



COUNTY OF LOS ANGELES  
**Public Health**

Sexually Transmitted Disease Program

# STD Clinic Morbidity Report

## Los Angeles County

2006



2615 South Grand Avenue, Room 500  
Los Angeles, CA 90007  
Tel: (213) 744-3070 Fax: (213) 749-9606

<http://publichealth.lacounty.gov/std>



COUNTY OF LOS ANGELES  
**Public Health**

**JONATHAN E. FIELDING, M.D., M.P.H.**  
Director and Health Officer

**JONATHAN E. FREEDMAN**  
Acting Chief Deputy

**Sexually Transmitted Disease Program**

PETER R. KERNDT, M.D., M.P.H., DIRECTOR  
2615 South Grand Avenue, Room 500  
Los Angeles, California 90007  
TEL (213) 744-3070 • FAX (213) 749-9606

<http://publichealth.lacounty.gov/std>



**BOARD OF SUPERVISORS**

**Gloria Molina**  
First District

**Yvonne B. Burke**  
Second District

**Zev Yaroslavsky**  
Third District

**Don Knabe**  
Fourth District

**Michael D. Antonovich**  
Fifth District

February 8, 2008

Dear Colleague,

I am pleased to release the *STD Clinic Morbidity Report, Los Angeles County, 2006*. This report summarizes chlamydia, gonorrhea, early syphilis, and HIV testing and morbidity in Los Angeles County Department of Public Health STD clinics in 2006. The fourteen STD clinics include: Antelope Valley, Simms Mann Health & Wellness Center (formerly Yvonne Burke), Central, Glendale, Hollywood-Wilshire, Monrovia, North Hollywood, Pacoima, Pomona, South, Ruth Temple, Torrance, Curtis Tucker, and Whittier Health Centers.

In 2006, the public health centers conducted over 41,000 STD related visits and tested almost 27,000 patients for chlamydia, gonorrhea, syphilis, and HIV. Chlamydia was the most common STD diagnosed, followed by gonorrhea, HIV and early syphilis. The overall prevalence of chlamydia was 12.3%, followed by gonorrhea with a prevalence of 7.0%, HIV with a prevalence of 0.9%, and early syphilis at 0.5%.

There are new features to this year's report including tables on HIV and STD co-diagnoses, chlamydia and gonorrhea testing and morbidity by anatomic site, herpes simplex virus morbidity by gender, and graphs showing five-year disease morbidity trends and clinic visits/testing trends for each STD clinic and overall.

We hope that this report serves as a resource in designing population-specific STD prevention and intervention programs for those seeking care at the Los Angeles County Department of Public Health STD clinics.

Sincerely,

Peter R. Kerndt, M.D., M.P.H.  
Director, Sexually Transmitted Disease Program

**County of Los Angeles Public Health**

Jonathan E. Fielding, MD, MPH  
*Director and Health Officer*

John Schunhoff, PhD  
*Chief Deputy Director*

Robert J. Kim-Farley, MD, MPH  
*Director, Disease Control Programs &  
Deputy Health Officer*

Jeffrey D Gunzenhauser, MD, MPH  
*Acting Medical Director, CHS*

**Sexually Transmitted Disease Program**

Peter R. Kerndt, MD, MPH  
*Director, Sexually Transmitted Disease Program*

Sarah Guerry, MD  
*Medical Director, Sexually Transmitted Disease Program*

Ali Stirland, MBChB, MSc  
*STD Clinic Liaison*

Getahun Aynalem, MD, MPH,  
*Director, Epidemiology*

Michael Chien, MPH, Ellen Rudy, PhD,  
Marjan Javanbakht, MPH, PhD, Binh Goldsten, PhD  
*Epidemiologists*

Patricia Barnett, Guillermo Campos, Cynthia Davison,  
Jacqueline Moore

Kai-Jen Cheng, MS  
*Information Systems & Data Management*

Joselene Samson

Tony Lewis  
*Public Health Information System*

**Public Health Centers:**

*Antelope Valley Health Center*  
335B East Avenue K-16  
Lancaster, CA 93536  
(805) 723-4511

Keith Campeau, MD, Area Medical Director  
Joanne Hobbs, RN, Nurse Manager

*Simms Mann Health & Wellness Center*  
2509 Pico Blvd  
Santa Monica, CA 90405  
(310) 998-3203

Sheree Poitier, MD, Area Medical Director (Acting)  
Martina Travis, RN, Nurse Manager

*Central Health Center*  
241 N. Figueroa Street, Los Angeles, CA 90012  
(213) 240-8225  
Alan Kurz, MD, Area Medical Director  
Cristin Mondy, RN, Nurse Manager

*Glendale Health Center*  
501 N. Glendale Avenue, Glendale, CA 91206  
(818) 500-5762  
Nandini Sodhi, MD, Area Medical Director  
Joanne Hobbs, RN, Nurse Manager

*Hollywood-Wilshire Health Center*  
5205 Melrose Avenue, Los Angeles, CA 90038  
(323) 769-7932  
Alan Kurz, MD, Area Medical Director  
Angela Lozano, RN, Nurse Manager

*Monrovia Health Center*  
330 W. Maple Avenue, Monrovia, CA 91016  
(626) 256-1600  
Mitch Kushner, MD, Area Medical Director  
Leticia Kouchak-Eftekhari, RN, Nurse Manager

*North Hollywood Health Center*  
5300 Tujunga Avenue  
North Hollywood, CA 91601  
(818) 766-3982  
Nandini Sodhi, MD, Area Medical Director  
Joanne Hobbs, RN, Nurse Manager

*Pacoima Health Center*  
13300 Van Nuys Blvd, Pacoima, CA 91331  
(818) 896-1903  
Nandini Sodhi, MD, Area Medical Director  
Joanne Hobbs, RN, Nurse Manager

*Pomona Health Center*  
750 S. Park Avenue, Pomona, CA 91766  
(909) 868-0235  
Mitch Kushner, MD, Area Medical Director  
Leticia Kouchak-Eftekhari, RN, Nurse Manager

*South Health Center*  
1522 E. 102<sup>nd</sup> Street, Los Angeles, CA 90002  
(323) 563-4112  
Maxine Liggins, MD, Area Medical Director  
Martina Travis, RN, Nurse Manager

*Ruth Temple Health Center*  
3834 S. Western Avenue, Los Angeles CA 90062  
(323) 730-3576  
Maxine Liggins, MD, Area Medical Director  
Martina Travis, RN, Nurse Manager

*Torrance Health Center*  
711 Del Amo Blvd, Torrance, CA 90501  
(310) 222-6571  
Marsha Epstein, MD, MPH, Area Medical Director  
Barbara Smith, RN, Nurse Manager

*Curtis Tucker Health Center*  
123 W. Manchester Blvd, Inglewood, CA 90301  
(310) 419-5362  
Marsha Epstein, MD, MPH, Area Medical Director  
Barbara Smith, RN, Nurse Manager

*Whittier Health Center*  
7643 S. Painter Avenue, Whittier CA 90602  
(562) 464-5350  
Meri Rathbun, MD, MPH, Area Medical Director  
Norina Cadena, RN, Nurse Manager

**If you would like to receive surveillance reports and other information from the STD Program, please call (213) 744-3070 or register for STDInfo online at <http://ladhs.org/listserv> to receive surveillance reports and other information from the STD Program via e-mail.**

**SUGGESTED CITATION**

**Sexually Transmitted Disease Program. Los Angeles County Department of Health Services. *STD Clinic Morbidity Report, Los Angeles County, 2006*: pp 1-149**

## CONTENTS

### All Public Health Centers

Figure 1.	Los Angeles County Public Health Centers	1
Table 1.	Summary Visit Information	2
Table 2.	Summary Morbidity Information	4
Table 3.	Patient Visits and Tests	5
Table 4.	Patients Visits and Tests by Gender and Age	6
Table 5.	Patient Visits and Tests by Gender and Race/Ethnicity	7
Table 6.	New Patient Visits and Tests	8
Figure 2.	Total Visits and Number Tested, 2002-2006	9
Figure 3.	Chlamydia Testing Summary, 2002-2006	10
Figure 4.	Gonorrhea Testing Summary, 2002-2006	11
Figure 5.	Early Syphilis Testing Summary, 2002-2006	12
Figure 6.	HIV Testing Summary, 2002-2006	13

### Antelope Valley Health Center

Table 7.	Patient Visits and Tests	14
Table 8.	Patients Visits and Tests by Gender and Age	15
Table 9.	Patient Visits and Tests by Gender and Race/Ethnicity	16
Figure 7.	Total Visits and Number Tested, 2003-2006	17
Figure 8.	Chlamydia Testing Summary, 2003-2006	18
Figure 9.	Gonorrhea Testing Summary, 2003-2006	19
Figure 10.	Early Syphilis Testing Summary, 2003-2006	20
Figure 11.	HIV Testing Summary, 2003-2006	21

## **Simms Mann Health & Wellness Center**

Table 10.	Patient Visits and Tests	22
Table 11.	Patients Visits and Tests by Gender and Age	23
Table 12.	Patient Visits and Tests by Gender and Race/Ethnicity	24
Table 13.	New Patient Visits and Tests	25
Figure 12.	Total Visits and Number Tested, 2002-2006	26
Figure 13.	Chlamydia Testing Summary, 2002-2006	27
Figure 14.	Gonorrhea Testing Summary, 2002-2006	28
Figure 15.	Early Syphilis Testing Summary, 2002-2006	29
Figure 16.	HIV Testing Summary, 2002-2006	30

## **Central Health Center**

Table 14.	Patient Visits and Tests	31
Table 15.	Patients Visits and Tests by Gender and Age	32
Table 16.	Patient Visits and Tests by Gender and Race/Ethnicity	33
Table 17.	New Patient Visits and Tests	34
Figure 17.	Total Visits and Number Tested, 2002-2006	35
Figure 18.	Chlamydia Testing Summary, 2002-2006	36
Figure 19.	Gonorrhea Testing Summary, 2002-2006	37
Figure 20.	Early Syphilis Testing Summary, 2002-2006	38
Figure 21.	HIV Testing Summary, 2002-2006	39

## **Glendale Health Center**

Table 18.	Patient Visits and Tests	40
Table 19.	Patients Visits and Tests by Gender and Age	41

Table 20.	Patient Visits and Tests by Gender and Race/Ethnicity	42
Table 21.	New Patient Visits and Tests	43
Figure 22.	Total Visits and Number Tested, 2002-2006	44
Figure 23.	Chlamydia Testing Summary, 2002-2006	45
Figure 24.	Gonorrhea Testing Summary, 2002-2006	46
Figure 25.	Early Syphilis Testing Summary, 2002-2006	47
Figure 26.	HIV Testing Summary, 2002-2006	48

### **Hollywood-Wilshire Health Center**

Table 22.	Patient Visits and Tests	49
Table 23.	Patients Visits and Tests by Gender and Age	50
Table 24.	Patient Visits and Tests by Gender and Race/Ethnicity	51
Table 25.	New Patient Visits and Tests	52
Figure 27.	Total Visits and Number Tested, 2002-2006	53
Figure 28.	Chlamydia Testing Summary, 2002-2006	54
Figure 29.	Gonorrhea Testing Summary, 2002-2006	55
Figure 30.	Early Syphilis Testing Summary, 2002-2006	56
Figure 31.	HIV Testing Summary, 2002-2006	57

### **Monrovia Health Center**

Table 26.	Patient Visits and Tests	58
Table 27.	Patients Visits and Tests by Gender and Age	59
Table 28.	Patient Visits and Tests by Gender and Race/Ethnicity	60
Table 29.	New Patient Visits and Tests	61
Figure 32.	Total Visits and Number Tested, 2002-2006	62

Figure 33.	Chlamydia Testing Summary, 2002-2006	63
Figure 34.	Gonorrhea Testing Summary, 2002-2006	64
Figure 35.	Early Syphilis Testing Summary, 2002-2006	65
Figure 36.	HIV Testing Summary, 2002-2006	66

### **North Hollywood Health Center**

Table 30.	Patient Visits and Tests	67
Table 31.	Patients Visits and Tests by Gender and Age	68
Figure 37.	Total Visits and Number Tested, 2003-2006	69
Figure 38.	Chlamydia Testing Summary, 2003-2006	70
Figure 39.	Gonorrhea Testing Summary, 2003-2006	71
Figure 40.	Early Syphilis Testing Summary, 2003-2006	72
Figure 41.	HIV Testing Summary, 2003-2006	73

### **Pacoima Health Center**

Table 32.	Patient Visits and Tests	74
Table 33.	Patients Visits and Tests by Gender and Age	75
Table 34.	Patient Visits and Tests by Gender and Race/Ethnicity	76
Table 35.	New Patient Visits and Tests	77
Figure 42.	Total Visits and Number Tested, 2002-2006	78
Figure 43.	Chlamydia Testing Summary, 2002-2006	79
Figure 44.	Gonorrhea Testing Summary, 2002-2006	80
Figure 45.	Early Syphilis Testing Summary, 2002-2006	81
Figure 46.	HIV Testing Summary, 2002-2006	82

### **Pomona Health Center**

Table 36.	Patient Visits and Tests	83
Table 37.	Patients Visits and Tests by Gender and Age	84
Table 38.	Patient Visits and Tests by Gender and Race/Ethnicity	85
Table 39.	New Patient Visits and Tests	86
Figure 47.	Total Visits and Number Tested, 2002-2006	87
Figure 48.	Chlamydia Testing Summary, 2002-2006	88
Figure 49.	Gonorrhea Testing Summary, 2002-2006	89
Figure 50.	Early Syphilis Testing Summary, 2002-2006	90
Figure 51.	HIV Testing Summary, 2002-2006	91

### **South Health Center**

Table 40.	Patient Visits and Tests	92
Table 41.	Patients Visits and Tests by Gender and Age	93
Table 42.	Patient Visits and Tests by Gender and Race/Ethnicity	94
Table 43.	New Patient Visits and Tests	95
Figure 52.	Total Visits and Number Tested, 2002-2006	96
Figure 53.	Chlamydia Testing Summary, 2002-2006	97
Figure 54.	Gonorrhea Testing Summary, 2002-2006	98
Figure 55.	Early Syphilis Testing Summary, 2002-2006	99
Figure 56.	HIV Testing Summary, 2002-2006	100

### **Ruth Temple Health Center**

Table 44.	Patient Visits and Tests	101
Table 45.	Patients Visits and Tests by Gender and Age	102
Table 46.	Patient Visits and Tests by Gender and Race/Ethnicity	103



Table 47.	New Patient Visits and Tests	104
Figure 57.	Total Visits and Number Tested, 2002-2006	105
Figure 58.	Chlamydia Testing Summary, 2002-2006	106
Figure 59.	Gonorrhea Testing Summary, 2002-2006	107
Figure 60.	Early Syphilis Testing Summary, 2002-2006	108
Figure 61.	HIV Testing Summary, 2002-2006	109

### **Torrance Health Center**

Table 48.	Patient Visits and Tests	110
Table 49.	Patients Visits and Tests by Gender and Age	111
Table 50.	Patient Visits and Tests by Gender and Race/Ethnicity	112
Table 51.	New Patient Visits and Tests	113
Figure 62.	Total Visits and Number Tested, 2002-2006	114
Figure 63.	Chlamydia Testing Summary, 2002-2006	115
Figure 64.	Gonorrhea Testing Summary, 2002-2006	116
Figure 65.	Early Syphilis Testing Summary, 2002-2006	117
Figure 66.	HIV Testing Summary, 2002-2006	118

### **Curtis Tucker Health Center**

Table 52.	Patient Visits and Tests	119
Table 53.	Patients Visits and Tests by Gender and Age	120
Table 54.	Patient Visits and Tests by Gender and Race/Ethnicity	121
Table 55.	New Patient Visits and Tests	122
Figure 67.	Total Visits and Number Tested, 2002-2006	123
Figure 68.	Chlamydia Testing Summary, 2002-2006	124

Figure 69.	Gonorrhea Testing Summary, 2002-2006	125
Figure 70.	Early Syphilis Testing Summary, 2002-2006	126
Figure 71.	HIV Testing Summary, 2002-2006	127

### **Whittier Health Center**

Table 56.	Patient Visits and Tests	128
Table 57.	Patients Visits and Tests by Gender and Age	129
Table 58.	Patient Visits and Tests by Gender and Race/Ethnicity	130
Table 59.	New Patient Visits and Tests	131
Figure 72.	Total Visits and Number Tested, 2002-2006	132
Figure 73.	Chlamydia Testing Summary, 2002-2006	133
Figure 74.	Gonorrhea Testing Summary, 2002-2006	134
Figure 75.	Early Syphilis Testing Summary, 2002-2006	135
Figure 76.	HIV Testing Summary, 2002-2006	136

### **Site of Infection**

Table 60.	Site of Chlamydia Infection	137
Table 61.	Site of Gonorrhea Infection	140

### **Concurrent HIV and other STD Diagnosis, All Health Centers**

Table 62.	Patient Visits and Tests	143
Table 63.	Patient Visits and Tests by Gender and Age	144
Table 64.	Patient Visits and Tests by Gender and Race/Ethnicity	145
Table 65.	New Patient Visits and Tests	146

### **Herpes Simplex Virus**

Table 66.	HSV Testing of Symptomatic Patients, by Gender	147
-----------	--	-----

## Appendices

Appendix A. Laboratory Diagnostic Tests Used for the Diagnosis of Sexually Transmitted Diseases	148
Appendix B. Data Management	149

**Figure 1. Los Angeles County Public Health Centers (HC)  
Public Health Information Systems**



**Table 1. Summary Visit Information by Health Center**  
**STD Clinic Morbidity Report**  
**January - December 2006**  
**All Health Centers (HC)**

	All Clinics		Antelope Valley HC		Simms Mann HC		Central HC		Glendale HC		Hollywood/Wilshire HC		North Hollywood HC*		Monrovia HC	
	n	%	n	%	n	%	n	%	n	%	n	%	n	%	n	%
<b>Total</b>	41,170	100.0	874	100.0	1,347	100.0	5,558	100.0	936	100.0	5,427	100.0	--	--	2,087	100.0
<b>Gender</b>																
Male	26,098	63.4	487	55.7	1,002	74.4	3,973	71.5	661	70.6	4,071	75.0	--	--	1,311	62.8
Female	15,072	36.6	387	44.3	345	25.6	1,585	28.5	275	29.4	1,356	25.0	--	--	776	37.2
Unknown	0	0.0	0	0.0	0	0.0	0	0.0	0	0.0	0	0.0	--	--	0	0.0
<b>Age</b>																
0-14	136	0.3	10	1.1	3	0.2	19	0.3	1	0.1	14	0.3	--	--	4	0.2
15-19	4,201	10.2	220	25.2	75	5.6	364	6.5	64	6.8	279	5.1	--	--	178	8.5
20-24	9,468	23.0	292	33.4	352	26.1	1,001	18.0	217	23.2	1,087	20.0	--	--	489	23.4
25-29	8,000	19.4	138	15.8	353	26.2	985	17.7	244	26.1	1,305	24.0	--	--	379	18.2
30-34	5,260	12.8	72	8.2	200	14.8	769	13.8	116	12.4	896	16.5	--	--	264	12.6
35-44	7,940	19.3	84	9.6	245	18.2	1,340	24.1	170	18.2	1,198	22.1	--	--	422	20.2
45-54	4,299	10.4	36	4.1	84	6.2	753	13.5	81	8.7	493	9.1	--	--	189	9.1
55-64	1,307	3.2	19	2.2	29	2.2	214	3.9	30	3.2	112	2.1	--	--	86	4.1
65+	559	1.4	3	0.3	6	0.4	113	2.0	13	1.4	43	0.8	--	--	76	3.6
Unknown	0	0.0	0	0.0	0	0.0	0	0.0	0	0.0	0	0.0	--	--	0	0.0
<b>Race/Ethnicity</b>																
White	5,225	12.7	183	20.9	750	55.7	467	8.4	431	46.0	1,712	31.5	--	--	283	13.6
African American	17,560	42.7	364	41.6	208	15.4	1,074	19.3	57	6.1	1,092	20.1	--	--	245	11.7
Hispanic	15,156	36.8	208	23.8	213	15.8	3,598	64.7	255	27.2	1,947	35.9	--	--	1,066	51.1
Asian	2,034	4.9	21	2.4	104	7.7	280	5.0	94	10.0	401	7.4	--	--	394	18.9
Native American	118	0.3	0	0.0	10	0.7	14	0.3	1	0.1	27	0.5	--	--	11	0.5
Other	789	1.9	80	9.2	62	4.6	55	1.0	92	9.8	167	3.1	--	--	67	3.2
Unknown	288	0.7	18	2.1	0	0.0	70	1.3	6	0.6	81	1.5	--	--	21	1.0
<b>Marital Status</b>																
Single	31,644	76.9	643	73.6	1,137	84.4	3,762	67.7	703	75.1	4,182	77.1	--	--	1,302	62.4
Married	4,294	10.4	95	10.9	78	5.8	858	15.4	97	10.4	503	9.3	--	--	395	18.9
Divorced	1,633	4.0	31	3.5	95	7.1	241	4.3	54	5.8	223	4.1	--	--	81	3.9
Separated	876	2.1	0	0.0	16	1.2	130	2.3	35	3.7	85	1.6	--	--	20	1.0
Widowed	210	0.5	1	0.1	2	0.1	22	0.4	3	0.3	16	0.3	--	--	19	0.9
Unknown	2,513	6.1	104	11.9	19	1.4	545	9.8	44	4.7	418	7.7	--	--	270	12.9
<b>Type of Visit</b>																
New Visit	22,361	54.3	--	--	653	48.5	2,629	47.3	511	54.6	2,882	53.1	--	--	1,040	49.8
Return Visit	17,935	43.6	--	--	694	51.5	2,929	52.7	425	45.4	2,545	46.9	--	--	1,047	50.2
Unknown	874	2.1	874	100.0	0	0.0	0	0.0	0	0.0	0	0.0	--	--	0	0.0

\*Demographic and visit type information not available for North Hollywood Health Center

**Table 1. Summary Visit Information by Health Center**  
**STD Clinic Morbidity Report**  
**January - December 2006**  
**All Health Centers (HC)**

	Pacoima HC		Pomona HC		South HC		R. Temple HC		Torrance HC		C. Tucker HC		Whittier HC	
	n	%	n	%	n	%	n	%	n	%	n	%	n	%
<b>Total</b>	573	100.0	1,639	100.0	6,755	100.0	6,417	100.0	1,075	100.0	5,736	100.0	2,746	100.0
<b>Gender</b>														
Male	352	61.4	995	60.7	3,728	55.2	3,536	55.1	674	62.7	3,507	61.1	1,801	65.6
Female	221	38.6	644	39.3	3,027	44.8	2,881	44.9	401	37.3	2,229	38.9	945	34.4
Unknown	0	0.0	0	0.0	0	0.0	0	0.0	0	0.0	0	0.0	0	0.0
<b>Age</b>														
0-14	3	0.5	6	0.4	25	0.4	23	0.4	5	0.5	15	0.3	8	0.3
15-19	41	7.2	195	11.9	807	11.9	830	12.9	105	9.8	736	12.8	307	11.2
20-24	114	19.9	379	23.1	1,712	25.3	1,462	22.8	256	23.8	1,356	23.6	751	27.3
25-29	80	14.0	321	19.6	1,176	17.4	1,094	17.0	213	19.8	1,097	19.1	615	22.4
30-34	110	19.2	206	12.6	830	12.3	675	10.5	131	12.2	668	11.6	323	11.8
35-44	128	22.3	302	18.4	1,238	18.3	1,144	17.8	198	18.4	1,047	18.3	424	15.4
45-54	55	9.6	169	10.3	718	10.6	844	13.2	102	9.5	587	10.2	188	6.8
55-64	34	5.9	44	2.7	176	2.6	262	4.1	50	4.7	173	3.0	78	2.8
65+	8	1.4	17	1.0	73	1.1	83	1.3	15	1.4	57	1.0	52	1.9
Unknown	0	0.0	0	0.0	0	0.0	0	0.0	0	0.0	0	0.0	0	0.0
<b>Race/Ethnicity</b>														
White	61	10.6	217	13.2	68	1.0	120	1.9	236	22.0	344	6.0	353	12.9
African American	55	9.6	308	18.8	4,770	70.6	4,926	76.8	233	21.7	4,056	70.7	172	6.3
Hispanic	410	71.6	931	56.8	1,837	27.2	1,232	19.2	374	34.8	1,133	19.8	1,952	71.1
Asian	23	4.0	151	9.2	50	0.7	68	1.1	175	16.3	103	1.8	170	6.2
Native American	0	0.0	5	0.3	11	0.2	12	0.2	7	0.7	3	0.1	17	0.6
Other	19	3.3	13	0.8	13	0.2	53	0.8	30	2.8	79	1.4	59	2.1
Unknown	5	0.9	14	0.9	6	0.1	6	0.1	20	1.9	18	0.3	23	0.8
<b>Marital Status</b>														
Single	317	55.3	1,179	71.9	5,692	84.3	5,454	85.0	722	67.2	4,580	79.8	1,971	71.8
Married	171	29.8	277	16.9	494	7.3	492	7.7	155	14.4	378	6.6	301	11.0
Divorced	41	7.2	72	4.4	203	3.0	195	3.0	81	7.5	181	3.2	135	4.9
Separated	25	4.4	48	2.9	154	2.3	131	2.0	34	3.2	132	2.3	66	2.4
Widowed	3	0.5	14	0.9	35	0.5	30	0.5	9	0.8	37	0.6	19	0.7
Unknown	16	2.8	49	3.0	177	2.6	115	1.8	74	6.9	428	7.5	254	9.2
<b>Type of Visit</b>														
New Visit	315	55.0	835	50.9	4,271	63.2	3,772	58.8	595	55.3	3,290	57.4	1,568	57.1
Return Visit	258	45.0	804	49.1	2,484	36.8	2,645	41.2	480	44.7	2,446	42.6	1,178	42.9
Unknown	0	0.0	0	0.0	0	0.0	0	0.0	0	0.0	0	0.0	0	0.0

\*Demographic and visit type information not available for North Hollywood Health Center

**Table 2. Summary Morbidity Information  
 STD Clinic Morbidity Report  
 January - December 2006  
 All Health Centers (HC)**

	Chlamydia, Gonorrhea, and Syphilis Testing															HIV Testing		
	Total STD Visits n %		No. Patients		Chlamydia			Gonorrhea			Syphilis			Confirmed Early Syphilis**		HIV		
			Tested n %	No. Tests	Positive Tests n %	No. Tests	Positive Tests n %	No. Tests	Positive Tests* n %	n %	No. Tests	Positive Tests n %						
<b>All Sites***</b>	41,170	100.0	26,853	100.0	25,355	3,107	12.3	25,571	1,782	7.0	23,433	1,336	5.7	110	0.5	19,883	186	0.9
<b>Antelope Valley HC</b>	874	2.1	575	2.1	520	95	18.3	524	27	5.2	522	13	2.5	0	0.0	498	0	0.0
<b>Simms Mann HC</b>	1,347	3.3	743	2.8	718	40	5.6	722	24	3.3	678	12	1.8	2	0.3	480	0	0.0
<b>Central HC</b>	5,558	13.5	3,055	11.4	2,828	197	7.0	2,865	137	4.8	2,639	267	10.1	18	0.7	2,317	31	1.3
<b>Glendale HC</b>	936	2.3	584	2.2	549	45	8.2	551	11	2.0	523	16	3.1	0	0.0	511	3	0.6
<b>Hollywood/Wilshire HC</b>	5,427	13.2	3,024	11.3	2,882	208	7.2	2,894	181	6.3	2,501	131	5.2	19	0.8	2,136	44	2.1
<b>Monrovia HC</b>	2,087	5.1	1,193	4.4	1,151	157	13.6	1,154	44	3.8	1,102	89	8.1	8	0.7	1,036	7	0.7
<b>North Hollywood HC</b>	--	--	1,605	6.0	1,456	154	10.6	1,464	69	4.7	1,415	95	6.7	10	0.7	1,259	10	0.8
<b>Pacoima HC</b>	573	1.4	295	1.1	257	16	6.2	259	5	1.9	268	22	8.2	2	0.7	218	2	0.9
<b>Pomona HC</b>	1,639	4.0	1,000	3.7	956	132	13.8	961	46	4.8	901	59	6.5	1	0.1	777	2	0.3
<b>South HC</b>	6,755	16.4	4,669	17.4	4,334	693	16.0	4,363	433	9.9	3,808	203	5.3	11	0.3	3,014	20	0.7
<b>Temple HC</b>	6,417	15.6	4,228	15.7	4,134	578	14.0	4,182	416	9.9	3,763	152	4.0	13	0.3	3,043	17	0.6
<b>Torrance HC</b>	1,075	2.6	659	2.5	609	80	13.1	614	21	3.4	612	31	5.1	2	0.3	564	7	1.2
<b>C. Tucker HC</b>	5,736	13.9	3,587	13.4	3,389	493	14.5	3,441	288	8.4	3,180	151	4.7	11	0.3	2,609	33	1.3
<b>Whittier HC</b>	2,746	6.7	1,636	6.1	1,572	219	13.9	1,577	80	5.1	1,521	95	6.2	13	0.9	1,421	10	0.7

\*Screening plus confirmatory test

\*\*Excludes cases pending review by Public Health Investigator

\*\*\*Data for total STD visits not available for North Hollywood Health Center

**Table 3. Patient Visits and Tests  
STD Clinic Morbidity Report  
January - December 2006  
All Health Centers**

	Chlamydia, Gonorrhea, and Syphilis Testing														HIV Testing			
	Total STD Visits n %		No. Patients		Chlamydia			Gonorrhea			Syphilis			Confirmed Early Syphilis**		HIV		
			Tested n %	No. Tests	Positive Tests n %	No. Tests	Positive Tests n %	No. Tests	Positive Tests* n %	n %	No. Tests	Positive Tests n %	No. Tests	Positive Tests n %				
<b>Total</b>	41,174	100.0	26,853	100.0	25,355	3,107	12.3	25,571	1,782	7.0	23,433	1,336	5.7	110	0.5	19,883	186	0.9
<b>Gender</b>																		
Male	26,102	63.4	16,914	63.0	16,042	1,817	11.3	16,188	1,319	8.1	14,897	798	5.4	90	0.6	12,668	170	1.3
Female	15,072	36.6	9,939	37.0	9,313	1,290	13.9	9,383	463	4.9	8,536	538	6.3	20	0.2	7,215	16	0.2
Unknown	0	0.0	0	0.0	0	--	--	0	--	--	0	--	--	0	--	0	--	--
<b>Age</b>																		
0-14	136	0.3	76	0.3	67	23	34.3	67	7	10.4	69	2	2.9	1	1.4	51	0	0.0
15-19	4,201	10.2	2,833	10.6	2,702	731	27.1	2,723	298	10.9	2,451	37	1.5	5	0.2	2,148	9	0.4
20-24	9,469	23.0	6,341	23.6	6,037	1,131	18.7	6,104	497	8.1	5,479	129	2.4	14	0.3	4,839	31	0.6
25-29	8,002	19.4	5,242	19.5	5,031	609	12.1	5,077	373	7.3	4,573	146	3.2	19	0.4	3,988	46	1.2
30-34	5,261	12.8	3,445	12.8	3,266	282	8.6	3,292	180	5.5	3,004	143	4.8	11	0.4	2,535	32	1.3
35-44	7,940	19.3	5,121	19.1	4,785	247	5.2	4,815	281	5.8	4,493	394	8.8	25	0.6	3,637	46	1.3
45-54	4,299	10.4	2,722	10.1	2,540	67	2.6	2,560	124	4.8	2,387	284	11.9	30	1.3	1,925	16	0.8
55-64	1,307	3.2	783	2.9	693	14	2.0	698	14	2.0	706	109	15.4	3	0.4	566	5	0.9
65+	559	1.4	290	1.1	234	3	1.3	235	8	3.4	269	92	34.2	2	0.7	193	1	0.5
Unknown	0	0.0	0	0.0	0	--	--	0	--	--	0	--	--	0	--	0	--	--
<b>Race/Ethnicity</b>																		
White	5,227	12.7	2,991	11.1	2,873	172	6.0	2,890	104	3.6	2,673	72	2.7	13	0.5	2,359	15	0.6
African American	17,560	42.6	11,751	43.8	11,228	1,695	15.1	11,338	1,260	11.1	9,962	433	4.3	41	0.4	8,012	81	1.0
Hispanic	15,158	36.8	8,749	32.6	8,161	930	11.4	8,229	298	3.6	7,777	646	8.3	44	0.6	6,839	68	1.0
Asian	2,034	4.9	1,117	4.2	1,035	105	10.1	1,046	24	2.3	1,028	64	6.2	1	0.1	906	7	0.8
Native American	118	0.3	70	0.3	67	3	4.5	68	2	2.9	61	6	9.8	0	0.0	55	1	1.8
Other	789	1.9	467	1.7	439	39	8.9	439	20	4.6	422	15	3.6	1	0.2	372	4	1.1
Unknown	288	0.7	1,708	6.4	1,552	163	10.5	1,561	74	4.7	1,510	100	6.6	10	0.7	1,340	10	0.7
<b>Marital Status</b>																		
Single	31,648	76.9	19,748	73.5	18,796	2,478	13.2	18,963	1,515	8.0	17,108	788	4.6	77	0.5	14,440	148	1.0
Married	4,294	10.4	2,413	9.0	2,203	168	7.6	2,216	47	2.1	2,161	228	10.6	10	0.5	1,844	11	0.6
Divorced	1,633	4.0	974	3.6	920	58	6.3	929	34	3.7	883	54	6.1	3	0.3	755	3	0.4
Separated	876	2.1	518	1.9	482	31	6.4	487	18	3.7	448	48	10.7	0	0.0	379	2	0.5
Widowed	210	0.5	119	0.4	104	6	5.8	106	2	1.9	109	20	18.3	0	0.0	78	0	0.0
Unknown	2,513	6.1	3,081	11.5	2,850	366	12.8	2,870	166	5.8	2,724	198	7.3	20	0.7	2,387	22	0.9
<b>Type of Visit</b>																		
New Visit	22,364	54.3	21,113	78.6	20,580	2,568	12.5	20,679	1,494	7.2	19,011	939	4.9	62	0.3	16,215	148	0.9
Return Visit	17,936	43.6	1,573	5.9	935	71	7.6	1,021	49	4.8	768	167	21.7	13	1.7	473	12	2.5
Unknown	874	2.1	4,167	15.5	3,840	468	12.2	3,871	239	6.2	3,654	230	6.3	35	1.0	3,195	26	0.8

\*Screening plus confirmatory test

\*\*Excludes cases pending review by Public Health Investigator

**Coinfections:** 546 clients with coinfections; 531 chlamydia and gonorrhea; 5 chlamydia and early syphilis; 9 gonorrhea and early syphilis; 1 chlamydia, gonorrhea and early syphilis

**53 Clients with concurrent diagnoses of HIV and other STD:** 8 HIV and chlamydia; 6 HIV and early syphilis; 30 HIV and gonorrhea; 7 HIV, chlamydia, and gonorrhea; 1 HIV, gonorrhea, and early syphilis; 1 HIV, chlamydia, gonorrhea, and early syphilis



**Table 4. Patient Visits and Tests by Gender and Age**  
**STD Clinic Morbidity Report**  
**January - December 2006**  
**All Health Centers**

	Chlamydia, Gonorrhea, and Syphilis Testing															HIV Testing			
	Total STD Visits		No. Patients		Chlamydia			Gonorrhea			Syphilis			Confirmed Early Syphilis**		HIV			
			n	%	Tested	%	No. Tests	Positive Tests	n	%	No. Tests	Positive Tests	n	%	n	%	No. Tests	n	%
<b>Total</b>	41,174	100.0	26,853	100.0	25,355	3,107	12.3	25,571	1,782	7.0	23,433	1,336	5.7	110	0.5	19,883	186	0.9	
<b>Male</b>																			
<b>Age</b>																			
0-14	25	0.1	11	0.1	8	0	0.0	8	0	0.0	11	1	9.1	0	0.0	5	0	0.0	
15-19	1,870	7.2	1,235	7.3	1,180	272	23.1	1,187	165	13.9	1,104	18	1.6	5	0.5	985	8	0.8	
20-24	5,598	21.4	3,724	22.0	3,565	629	17.6	3,608	335	9.3	3,275	65	2.0	12	0.4	2,923	30	1.0	
25-29	5,574	21.4	3,616	21.4	3,473	436	12.6	3,507	297	8.5	3,172	98	3.1	16	0.5	2,796	44	1.6	
30-34	3,568	13.7	2,362	14.0	2,258	229	10.1	2,276	146	6.4	2,073	79	3.8	10	0.5	1,750	28	1.6	
35-44	5,376	20.6	3,460	20.5	3,255	188	5.8	3,278	240	7.3	3,038	239	7.9	20	0.7	2,437	43	1.8	
45-54	2,798	10.7	1,752	10.4	1,632	51	3.1	1,648	114	6.9	1,539	172	11.2	22	1.4	1,231	12	1.0	
55-64	925	3.5	552	3.3	500	11	2.2	504	14	2.8	499	67	13.4	3	0.6	400	4	1.0	
65+	368	1.4	202	1.2	171	1	0.6	172	8	4.7	186	59	31.7	2	1.1	141	1	0.7	
Unknown	0	0.0	0	0.0	0	--	--	0	--	--	0	--	--	0	--	0	--	--	
Subtotal	26,102	100.0	16,914	100.0	16,042	1,817	11.3	16,188	1,319	8.1	14,897	798	5.4	90	0.6	12,668	170	1.3	
<b>Female</b>																			
<b>Age</b>																			
0-14	111	0.7	65	0.7	59	23	39.0	59	7	11.9	58	1	1.7	1	1.7	46	0	0.0	
15-19	2,331	15.5	1,598	16.1	1,522	459	30.2	1,536	133	8.7	1,347	19	1.4	0	0.0	1,163	1	0.1	
20-24	3,871	25.7	2,617	26.3	2,472	502	20.3	2,496	162	6.5	2,204	64	2.9	2	0.1	1,916	1	0.1	
25-29	2,428	16.1	1,626	16.4	1,558	173	11.1	1,570	76	4.8	1,402	48	3.4	3	0.2	1,192	2	0.2	
30-34	1,693	11.2	1,083	10.9	1,008	53	5.3	1,016	34	3.3	931	64	6.9	1	0.1	785	4	0.5	
35-44	2,564	17.0	1,661	16.7	1,530	59	3.9	1,537	41	2.7	1,456	155	10.6	5	0.3	1,201	3	0.2	
45-54	1,501	10.0	970	9.8	908	16	1.8	912	10	1.1	848	112	13.2	8	0.9	694	4	0.6	
55-64	382	2.5	231	2.3	193	3	1.6	194	0	0.0	207	42	20.3	0	0.0	166	1	0.6	
65+	191	1.3	88	0.9	63	2	3.2	63	0	0.0	83	33	39.8	0	0.0	52	0	0.0	
Unknown	0	0.0	0	0.0	0	--	--	0	--	--	0	--	--	0	--	0	--	--	
Subtotal	15,072	100.0	9,939	100.0	9,313	1,290	13.9	9,383	463	4.9	8,536	538	6.3	20	0.2	7,215	16	0.2	
<b>Gender Unknown</b>	0	--	0	--	0	--	--	0	--	--	0	--	--	0	--	0	--	--	

\*Screening plus confirmatory test

\*\*Excludes cases pending review by Public Health Investigator

**Table 5. Patient Visits and Tests by Gender and Race/Ethnicity**  
**STD Clinic Morbidity Report**  
**January - December 2006**  
**All Health Centers**

	Chlamydia, Gonorrhea, and Syphilis Testing														HIV Testing			
	Total STD Visits		No. Patients		Chlamydia			Gonorrhea			Syphilis			Confirmed Early Syphilis**		HIV		
					No. Tests	Positive Tests n	%	No. Tests	Positive Tests n	%	No. Tests	Positive Tests n	%			No. Tests	Positive Tests n	%
n	%	n	%	n	%	n	%	n	%	n	%	n	%	n	%	n	%	
<b>Total</b>	41,174	100.0	26,853	100.0	25,355	3,107	12.3	25,571	1,782	7.0	23,433	1,336	5.7	110	0.5	19,883	186	0.9
<b>Male</b>																		
<b>Race/Ethnicity</b>																		
White	3,949	15.1	2,223	13.1	2,145	112	5.2	2,156	85	3.9	1,988	59	3.0	13	0.7	1,732	14	0.8
African American	10,285	39.4	6,883	40.7	6,555	1,016	15.5	6,632	919	13.9	5,894	252	4.3	29	0.5	4,688	72	1.5
Hispanic	9,929	38.0	5,712	33.8	5,367	508	9.5	5,415	230	4.2	5,115	393	7.7	36	0.7	4,554	64	1.4
Asian	1,148	4.4	630	3.7	599	52	8.7	604	15	2.5	589	25	4.2	1	0.2	527	6	1.1
Native American	83	0.3	48	0.3	45	3	6.7	46	2	4.3	40	4	10.0	0	0.0	34	1	2.9
Other	507	1.9	301	1.8	286	25	8.7	286	16	5.6	273	10	3.7	1	0.4	235	4	1.7
Unknown	201	0.8	1,117	6.6	1,045	101	9.7	1,049	52	5.0	998	55	5.5	10	1.0	898	9	1.0
Subtotal	26,102	100.0	16,914	100.0	16,042	1,817	11.3	16,188	1,319	8.1	14,897	798	5.4	90	0.6	12,668	170	1.3
<b>Female</b>																		
<b>Race/Ethnicity</b>																		
White	1,278	8.5	768	7.7	728	60	8.2	734	19	2.6	685	13	1.9	0	0.0	627	1	0.2
African American	7,275	48.3	4,867	49.0	4,673	679	14.5	4,706	341	7.2	4,068	181	4.4	12	0.3	3,324	9	0.3
Hispanic	5,229	34.7	3,038	30.6	2,794	422	15.1	2,814	68	2.4	2,662	253	9.5	8	0.3	2,285	4	0.2
Asian	886	5.9	487	4.9	436	53	12.2	442	9	2.0	439	39	8.9	0	0.0	379	1	0.3
Native American	35	0.2	22	0.2	22	0	0.0	22	0	0.0	21	2	9.5	0	0.0	21	0	0.0
Other	282	1.9	166	1.7	153	14	9.2	153	4	2.6	149	5	3.4	0	0.0	137	0	0.0
Unknown	87	0.6	591	5.9	507	62	12.2	512	22	4.3	512	45	8.8	0	0.0	442	1	0.2
Subtotal	15,072	100.0	9,939	100.0	9,313	1,290	13.9	9,383	463	4.9	8,536	538	6.3	20	0.2	7,215	16	0.2
<b>Gender Unknown</b>	0	--	0	--	0	--	--	0	--	--	0	--	--	0	--	0	--	--

\*Screening plus confirmatory test

\*\*Excludes cases pending review by Public Health Investigator

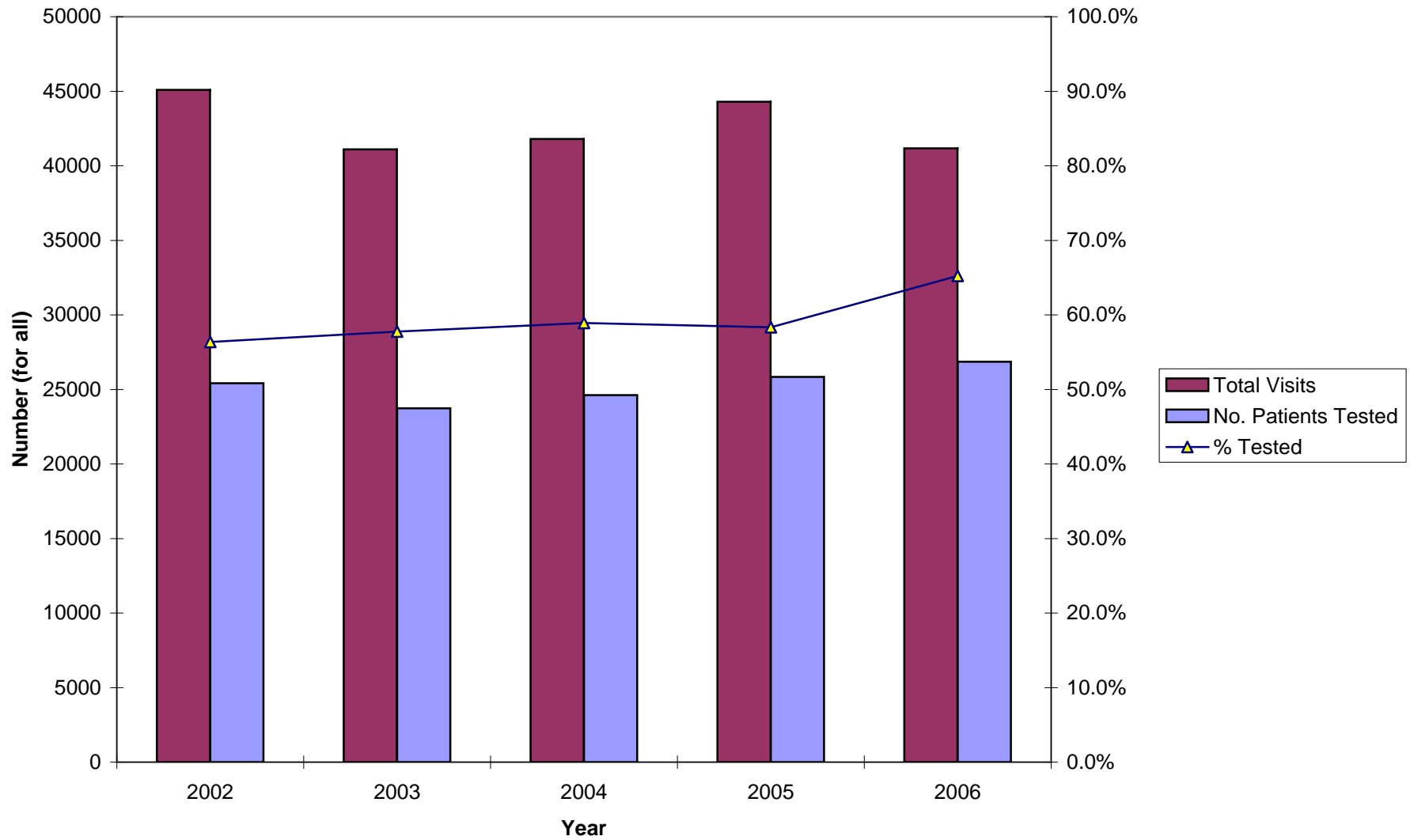
**Table 6. New Patient Visits and Tests  
STD Clinic Morbidity Report  
January - December 2006  
All Health Centers**

	Chlamydia, Gonorrhea, and Syphilis Testing															HIV Testing		
	Total New		No. Patients		Chlamydia			Gonorrhea			Syphilis			Confirmed		HIV		
	STD Visits n	%	Tested n	%	No. Tests	Positive Tests n	%	No. Tests	Positive Tests n	%	No. Tests	Positive Tests* n	%	Early Syphilis** n	%	No. Tests	Positive Tests n	%
<b>Total</b>	22,364	100.0	21,113	100.0	20,580	2,568	12.5	20,679	1,494	7.2	19,011	939	4.9	62	0.3	16,215	148	0.9
<b>Gender</b>																		
Male	14,109	63.1	13,353	63.2	13,048	1,492	11.4	13,110	1,112	8.5	12,118	565	4.7	53	0.4	10,325	135	1.3
Female	8,255	36.9	7,760	36.8	7,532	1,076	14.3	7,569	382	5.0	6,893	374	5.4	9	0.1	5,890	13	0.2
Unknown	0	0.0	0	0.0	0	--	--	0	--	--	0	--	--	0	--	0	--	--
<b>Age</b>																		
0-14	73	0.3	55	0.3	51	15	29.4	51	4	7.8	54	1	1.9	0	0.0	40	0	0.0
15-19	2,371	10.6	2,237	10.6	2,173	614	28.3	2,182	250	11.5	2,017	24	1.2	2	0.1	1,752	6	0.3
20-24	5,231	23.4	4,978	23.6	4,861	916	18.8	4,893	410	8.4	4,459	84	1.9	7	0.2	3,934	22	0.6
25-29	4,395	19.7	4,164	19.7	4,082	519	12.7	4,101	311	7.6	3,749	104	2.8	14	0.4	3,249	41	1.3
30-34	2,846	12.7	2,693	12.8	2,627	232	8.8	2,640	151	5.7	2,423	101	4.2	6	0.2	2,052	23	1.1
35-44	4,280	19.1	4,017	19.0	3,908	201	5.1	3,920	242	6.2	3,613	272	7.5	11	0.3	2,976	38	1.3
45-54	2,283	10.2	2,155	10.2	2,102	58	2.8	2,114	107	5.1	1,947	211	10.8	19	1.0	1,596	13	0.8
55-64	644	2.9	589	2.8	570	11	1.9	571	13	2.3	540	71	13.1	1	0.2	453	4	0.9
65+	241	1.1	225	1.1	206	2	1.0	207	6	2.9	209	71	34.0	2	1.0	163	1	0.6
Unknown	0	0.0	0	0.0	0	--	--	0	--	--	0	--	--	0	--	0	--	--
<b>Race/Ethnicity</b>																		
White	2,637	11.8	2,474	11.7	2,432	138	5.7	2,438	92	3.8	2,253	54	2.4	8	0.4	1,992	12	0.6
African American	10,432	46.6	9,955	47.2	9,688	1,475	15.2	9,746	1,106	11.3	8,746	333	3.8	26	0.3	7,009	66	0.9
Hispanic	7,693	34.4	7,257	34.4	7,066	821	11.6	7,094	254	3.6	6,680	489	7.3	28	0.4	6,012	60	1.0
Asian	993	4.4	934	4.4	912	97	10.6	918	23	2.5	877	48	5.5	0	0.0	799	6	0.8
Native American	63	0.3	59	0.3	58	2	3.4	59	1	1.7	53	4	7.5	0	0.0	48	1	2.1
Other	378	1.7	351	1.7	341	27	7.9	341	14	4.1	325	8	2.5	0	0.0	286	3	1.0
Unknown	168	0.8	83	0.4	83	8	9.6	83	4	4.8	77	3	3.9	0	0.0	69	0	0.0
<b>Marital Status</b>																		
Single	17,481	78.2	16,597	78.6	16,196	2,161	13.3	16,277	1,326	8.1	14,869	589	4.0	46	0.3	12,594	122	1.0
Married	2,111	9.4	1,977	9.4	1,914	156	8.2	1,919	40	2.1	1,816	172	9.5	6	0.3	1,603	11	0.7
Divorced	848	3.8	798	3.8	782	47	6.0	784	32	4.1	739	40	5.4	2	0.3	641	3	0.5
Separated	466	2.1	433	2.1	417	29	7.0	420	17	4.0	390	37	9.5	0	0.0	339	1	0.3
Widowed	107	0.5	95	0.4	88	4	4.5	89	1	1.1	89	15	16.9	0	0.0	68	0	0.0
Unknown	1,351	6.0	1,213	5.7	1,183	171	14.5	1,190	78	6.6	1,108	86	7.8	8	0.7	970	11	1.1

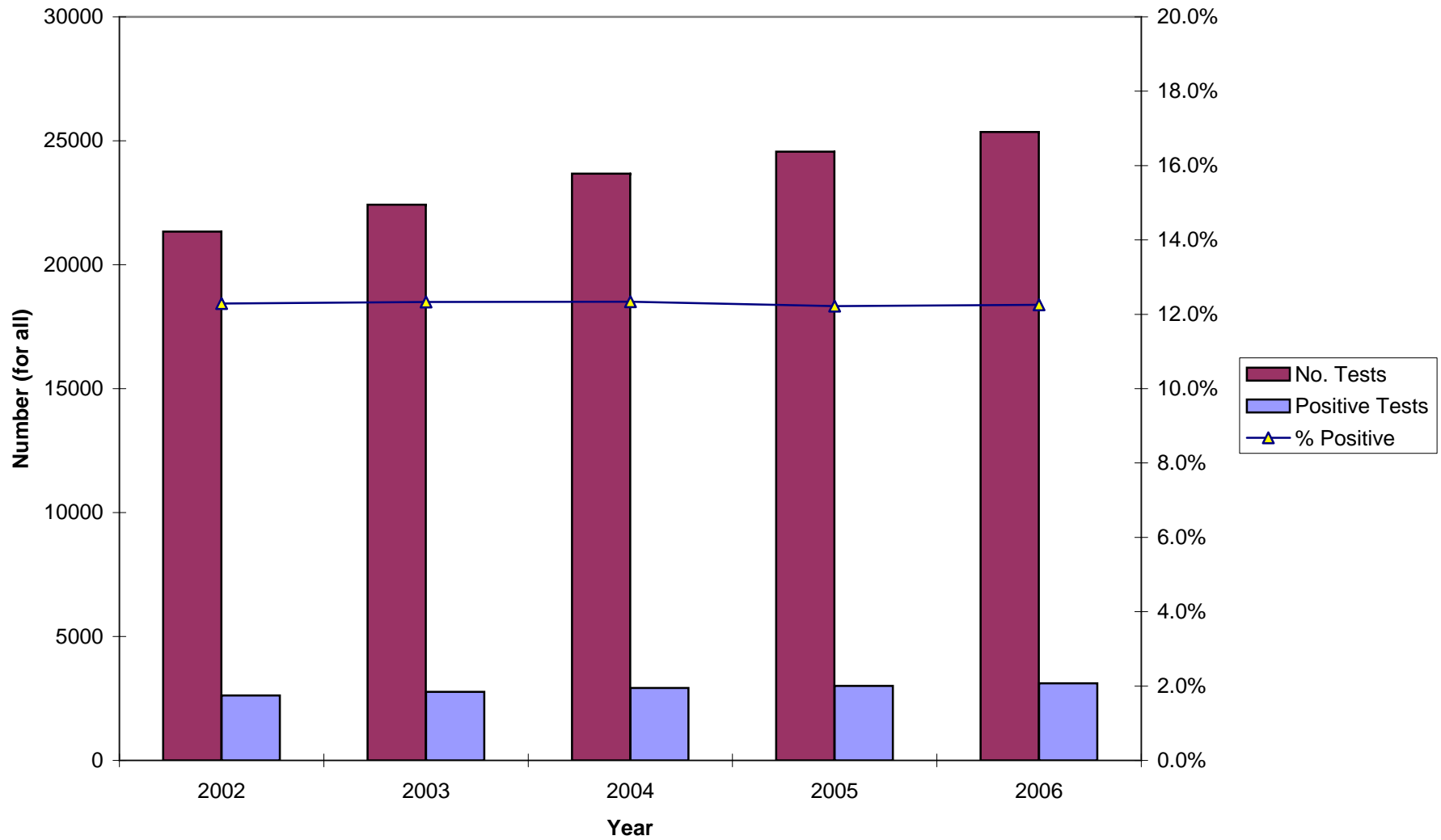
\*Screening plus confirmatory test

\*\*Excludes cases pending review by Public Health Investigator

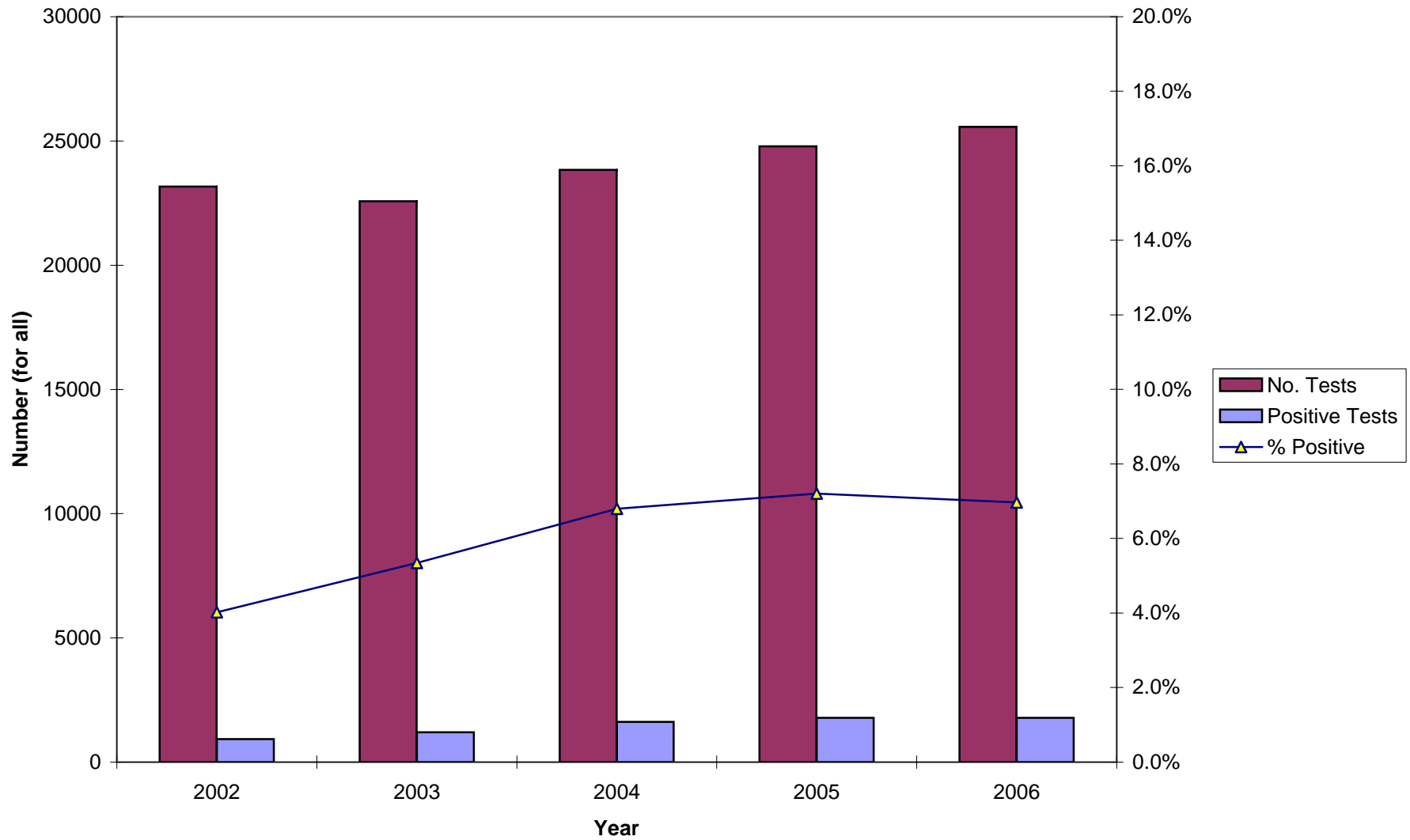
**Figure 2. Total Visits and Number Tested, 2002-2006**  
**STD Clinic Morbidity Report**  
**All Health Centers (HC)**



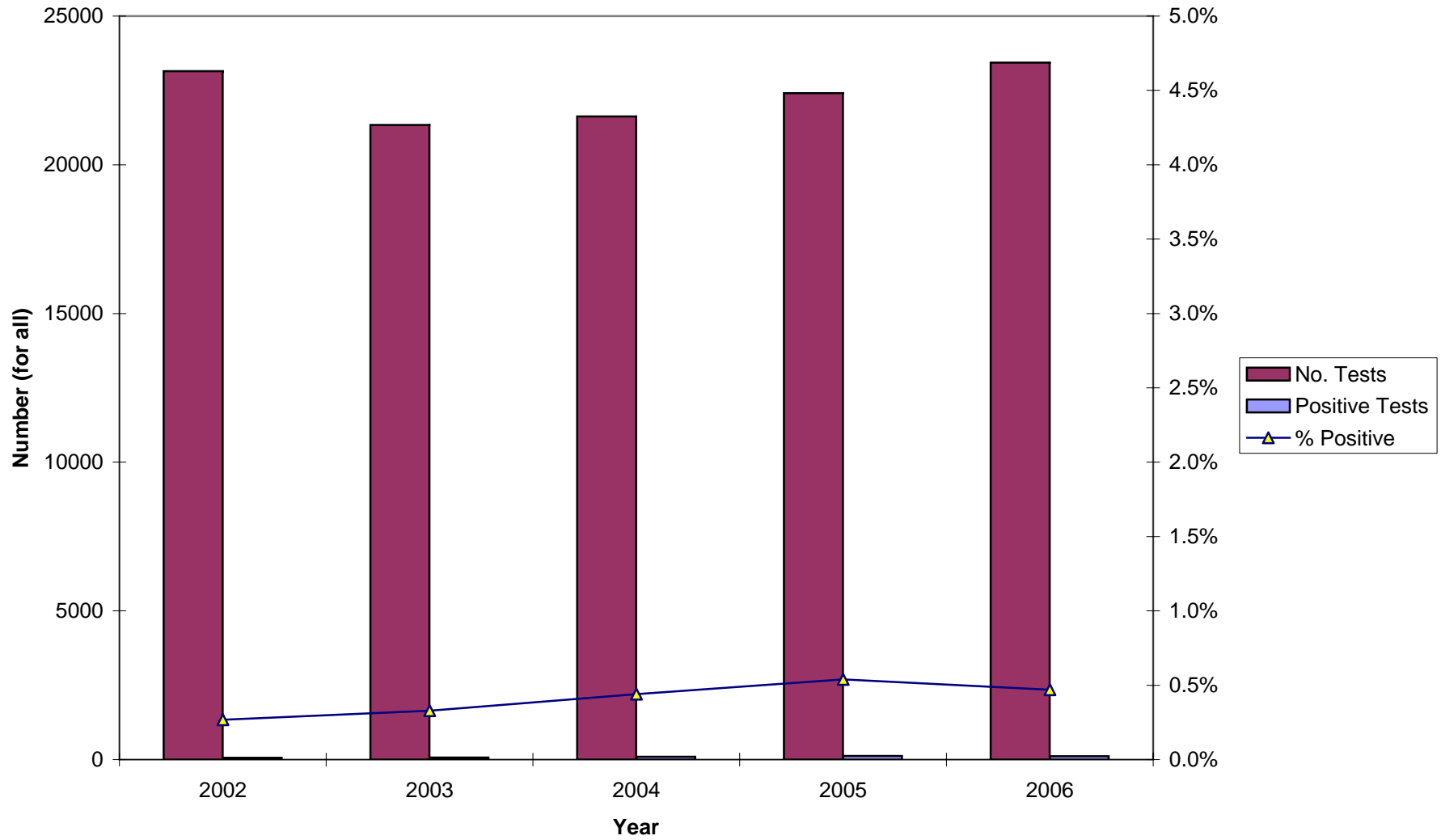
**Figure 3. Chlamydia Testing Summary, 2002-2006**  
**STD Clinic Morbidity Report**  
**All Health Centers (HC)**



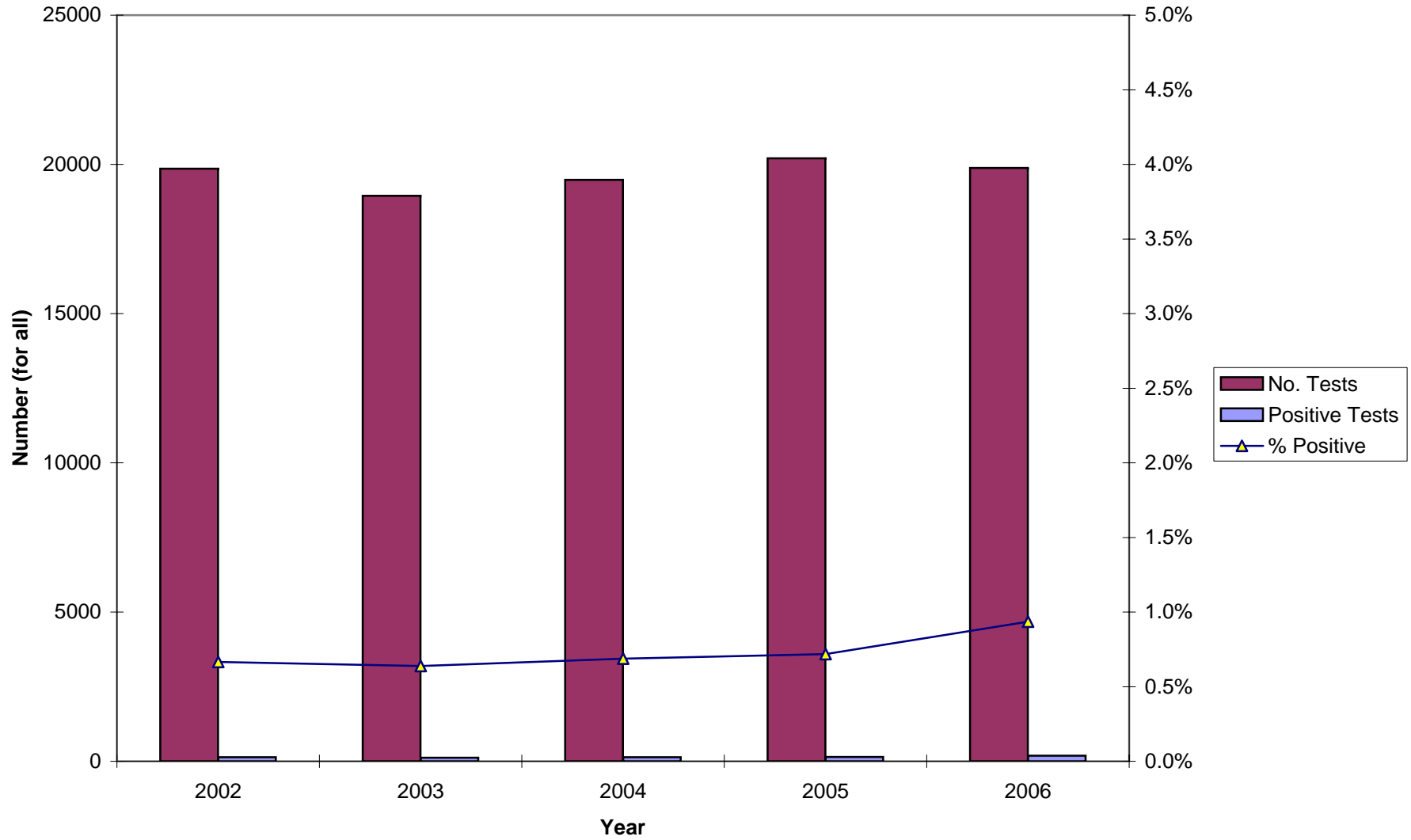
**Figure 4. Gonorrhea Testing Summary, 2002-2006**  
**STD Clinic Morbidity Report**  
**All Health Centers (HC)**



**Figure 5. Early Syphilis Testing Summary, 2002-2006**  
**STD Clinic Morbidity Report**  
**All Health Centers (HC)**



**Figure 6. HIV Testing Summary, 2002-2006**  
**STD Clinic Morbidity Report**  
**All Health Centers (HC)**





**Table 7. Patient Visits and Tests  
STD Clinic Morbidity Report  
January - December 2006  
Antelope Valley Health Center**

	Chlamydia, Gonorrhea, and Syphilis Testing															HIV Testing		
	Total STD Visits n %		No. Patients		Chlamydia			Gonorrhea			Syphilis			Confirmed Early Syphilis**		HIV		
			Tested n %	No. Tests	Positive Tests n %	No. Tests	Positive Tests n %	No. Tests	Positive Tests* n %	n %	n %	No. Tests	Positive Tests n %					
<b>Total</b>	874	100.0	575	100.0	520	95	18.3	524	27	5.2	522	13	2.5	0	0.0	498	0	0.0
<b>Gender</b>																		
Male	487	55.7	319	55.5	289	56	19.4	291	20	6.9	288	7	2.4	0	0.0	277	0	0.0
Female	387	44.3	256	44.5	231	39	16.9	233	7	3.0	234	6	2.6	0	0.0	221	0	0.0
Unknown	0	0.0	0	0.0	0	0	--	0	0	--	0	0	--	0	--	0	0	--
<b>Age</b>																		
0-14	10	1.1	5	0.9	5	2	40.0	5	0	0.0	5	0	0.0	0	0.0	5	0	0.0
15-19	220	25.2	142	24.7	129	29	22.5	130	3	2.3	130	1	0.8	0	0.0	125	0	0.0
20-24	292	33.4	202	35.1	180	42	23.3	181	16	8.8	184	3	1.6	0	0.0	175	0	0.0
25-29	138	15.8	98	17.0	90	16	17.8	92	5	5.4	85	0	0.0	0	0.0	80	0	0.0
30-34	72	8.2	47	8.2	42	4	9.5	42	1	2.4	40	0	0.0	0	0.0	39	0	0.0
35-44	84	9.6	50	8.7	45	1	2.2	45	1	2.2	48	1	2.1	0	0.0	46	0	0.0
45-54	36	4.1	19	3.3	18	0	0.0	18	1	5.6	19	4	21.1	0	0.0	17	0	0.0
55-64	19	2.2	11	1.9	10	1	10.0	10	0	0.0	10	4	40.0	0	0.0	10	0	0.0
65+	3	0.3	1	0.2	1	0	0.0	1	0	0.0	1	0	0.0	0	0.0	1	0	0.0
Unknown	0	0.0	0	0.0	0	0	--	0	0	--	0	0	--	0	--	0	0	--
<b>Race/Ethnicity</b>																		
White	183	20.9	115	20.0	101	18	17.8	103	3	2.9	106	0	0.0	0	0.0	99	0.0	0.0
African American	364	41.6	241	41.9	221	51	23.1	222	18	8.1	217	5	2.3	0	0.0	209	0.0	0.0
Hispanic	208	23.8	132	23.0	121	15	12.4	122	3	2.5	120	5	4.2	0	0.0	117	0.0	0.0
Asian	21	2.4	17	3.0	13	2	15.4	13	0	0.0	15	0	0.0	0	0.0	13	0.0	0.0
Native American	0	0.0	0	0.0	0	0	--	0	0	--	0	0	--	0	--	0	0.0	--
Other	80	9.2	58	10.1	53	8	15.1	53	2	3.8	53	3	5.7	0	0.0	50	0.0	0.0
Unknown	18	2.1	12	2.1	11	1	9.1	11	1	9.1	11	0	0.0	0	0.0	10	0.0	0.0
<b>Marital Status</b>																		
Single	643	73.6	432	75.1	386	72	18.7	390	21	5.4	388	7	1.8	0	0.0	375	0.0	0.0
Married	95	10.9	62	10.8	58	3	5.2	58	2	3.4	57	2	3.5	0	0.0	52	0.0	0.0
Divorced	31	3.5	18	3.1	17	2	11.8	17	1	5.9	17	2	11.8	0	0.0	16	0.0	0.0
Separated	0	0.0	0	0.0	0	0	--	0	0	--	0	0	--	0	--	0	0.0	--
Widowed	1	0.1	1	0.2	1	1	100.0	1	0	0.0	1	0	0.0	0	0.0	1	0.0	0.0
Unknown	104	11.9	62	10.8	58	17	29.3	58	3	5.2	59	2	3.4	0	0.0	54	0.0	0.0
<b>Type of Visit***</b>																		
New Visit	--	--	--	--	--	--	--	--	--	--	--	--	--	--	--	--	--	--
Return Visit	--	--	--	--	--	--	--	--	--	--	--	--	--	--	--	--	--	--
Unknown	1,115	127.6	698	121.4	631	126	20.0	633	49	7.7	573	16	2.8	2	0.3	567	0	0.0

\*Screening plus confirmatory test

\*\*Excludes cases pending review by Public Health Investigator

\*\*\*Data not available as Visit type is not specified; Consequently no "New Visits and Tests" table

**Coinfections:** 11 clients with coinfections; 11 chlamydia and gonorrhea

**Table 8. Patient Visits and Tests by Gender and Age**  
**STD clinic Morbidity Report**  
**January - December 2006**  
**Antelope Valley Health Center**

	Chlamydia, Gonorrhea, and Syphilis Testing															HIV Testing					
	Total STD Visits		No. Patients		Chlamydia			Gonorrhea			Syphilis			HIV							
			n	%	Tested	%	No. Tests	Positive Tests	%	No. Tests	Positive Tests	%	No. Tests	Positive Tests*	%	Confirmed Early Syphilis**	n	%	No. Tests	Positive Tests	%
<b>Total</b>	874	100.0	575	100.0	520	95	18.3	524	27	5.2	522	13	2.5	0	0.0	498	0	0.0			
<b>Male</b>																					
<b>Age</b>																					
0-14	2	0.4	1	0.3	1	0	0.0	1	0	0.0	1	0	--	0	--	1	0	0.0			
15-19	97	19.9	61	19.1	56	11	19.6	56	2	3.6	54	1	1.9	0	0.0	51	0	0.0			
20-24	182	37.4	128	40.1	115	32	27.8	115	13	11.3	116	2	1.7	0	0.0	111	0	0.0			
25-29	81	16.6	57	17.9	52	9	17.3	54	3	5.6	49	0	0.0	0	0.0	48	0	0.0			
30-34	42	8.6	27	8.5	24	4	16.7	24	0	0.0	23	0	0.0	0	0.0	23	0	0.0			
35-44	44	9.0	26	8.2	23	0	0.0	23	1	4.3	26	0	0.0	0	0.0	26	0	0.0			
45-54	26	5.3	13	4.1	12	0	0.0	12	1	8.3	13	2	15.4	0	0.0	11	0	0.0			
55-64	11	2.3	5	1.6	5	0	0.0	5	0	0.0	5	2	40.0	0	0.0	5	0	0.0			
65+	2	0.4	1	0.3	1	0	0.0	1	0	0.0	1	0	0.0	0	0.0	1	0	0.0			
Unknown	0	0.0	0	0.0	0	0	--	0	0	--	0	0	--	0	--	0	0	--			
Subtotal	487	100.0	319	100.0	289	56	19.4	291	20	6.9	288	7	2.4	0	0.0	277	0	0.0			
<b>Female</b>																					
<b>Age</b>																					
0-14	8	2.1	4	1.6	4	2	50.0	4	0	0.0	4	0	0.0	0	0.0	4	0	0.0			
15-19	123	31.8	81	31.6	73	18	24.7	74	1	1.4	76	0	0.0	0	0.0	74	0	0.0			
20-24	110	28.4	74	28.9	65	10	15.4	66	3	4.5	68	1	1.5	0	0.0	64	0	0.0			
25-29	57	14.7	41	16.0	38	7	18.4	38	2	5.3	36	0	0.0	0	0.0	32	0	0.0			
30-34	30	7.8	20	7.8	18	0	0.0	18	1	5.6	17	0	0.0	0	0.0	16	0	0.0			
35-44	40	10.3	24	9.4	22	1	4.5	22	0	0.0	22	1	4.5	0	0.0	20	0	0.0			
45-54	10	2.6	6	2.3	6	0	0.0	6	0	0.0	6	2	33.3	0	0.0	6	0	0.0			
55-64	8	2.1	6	2.3	5	1	20.0	5	0	0.0	5	2	40.0	0	0.0	5	0	0.0			
65+	1	0.3	0	0.0	0	0	--	0	0	--	0	0	--	0	--	0	0	--			
Unknown	0	0.0	0	0.0	0	0	--	0	0	--	0	0	--	0	--	0	0	--			
Subtotal	387	100.0	256	100.0	231	39	16.9	233	7	3.0	234	6	2.6	0	0.0	221	0	0.0			
<b>Gender Unknown</b>	0	--	0	--	0	0	--	0	0	--	0	0	--	0	--	0	0	--			

\*Screening plus confirmatory test

\*\*Excludes cases pending review by Public Health Investigator

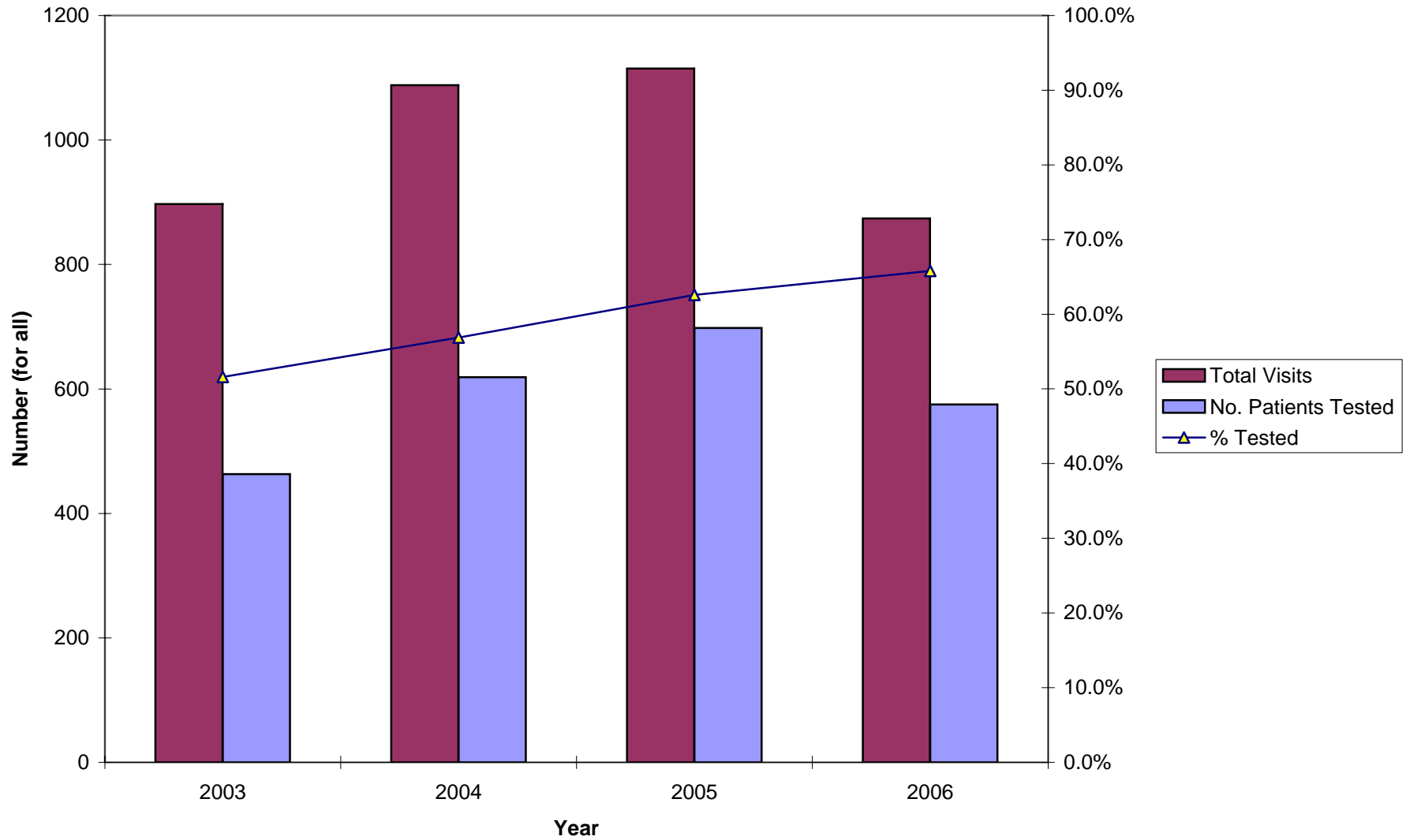
**Table 9. Patient Visits and Tests by Gender and Race/Ethnicity**  
**STD clinic Morbidity Report**  
**January - December 2006**  
**Antelope Valley Health Center**

	Chlamydia, Gonorrhea, and Syphilis Testing															HIV Testing		
	Total STD Visits n %		No. Patients		Chlamydia			Gonorrhea			Syphilis			HIV				
			Tested n %	No. Tests	Positive Tests n %	No. Tests	Positive Tests n %	No. Tests	Positive Tests* n %	Confirmed Early Syphilis** n %	No. Tests	Positive Tests n %						
<b>Total</b>	874	100.0	575	100.0	520	95	18.3	524	27	5.2	522	13	2.5	0	0.0	498	0	0.0
<b>Male</b>																		
<b>Race/Ethnicity</b>																		
White	92	18.9	57	17.9	52	9	17.3	54	2	3.7	52	0	0.0	0	0.0	51	0	0.0
African American	207	42.5	138	43.3	125	31	24.8	125	12	9.6	122	3	2.5	0	0.0	119	0	0.0
Hispanic	117	24.0	73	22.9	66	11	16.7	66	3	4.5	67	2	3.0	0	0.0	64	0	0.0
Asian	12	2.5	9	2.8	7	1	14.3	7	0	0.0	8	0	0.0	0	0.0	7	0	0.0
Native American	0	0.0	0	0.0	0	--	--	0	--	--	0	--	--	--	--	8	0	0.0
Other	43	8.8	32	10.0	30	3	10.0	30	2	6.7	30	2	6.7	0	0.0	28	0	0.0
Unknown	16	3.3	10	3.1	9	1	11.1	9	1	11.1	9	0	0.0	0	0.0	0	--	--
Subtotal	487	100.0	319	100.0	289	56	19.4	291	20	6.9	288	7	2.4	0	0.0	277	0	0.0
<b>Female</b>																		
<b>Race/Ethnicity</b>																		
White	91	23.5	58	22.7	49	9	18.4	49	1	2.0	54	0	0.0	0	0.0	48	0	0.0
African American	157	40.6	103	40.2	96	20	20.8	97	6	6.2	95	2	2.1	0	0.0	90	0	0.0
Hispanic	91	23.5	59	23.0	55	4	7.3	56	0	0.0	53	3	5.7	0	0.0	53	0	0.0
Asian	9	2.3	8	3.1	6	1	16.7	6	0	0.0	7	0	0.0	0	0.0	6	0	0.0
Native American	0	0.0	0	0.0	0	0	--	0	0	--	0	0	--	0	--	0	0	--
Other	37	9.6	26	10.2	23	5	21.7	23	0	0.0	23	1	4.3	0	0.0	22	0	0.0
Unknown	2	0.5	2	0.8	2	0	0.0	2	0	0.0	2	0	0.0	0	0.0	2	0	0.0
Subtotal	387	100.0	256	100.0	231	39	16.9	233	7	3.0	234	6	2.6	0	0.0	221	0	0.0
<b>Gender Unknown</b>	0	--	0	--	0	--	--	0	--	--	0	--	--	0	--	0	--	--

\*Screening plus confirmatory test

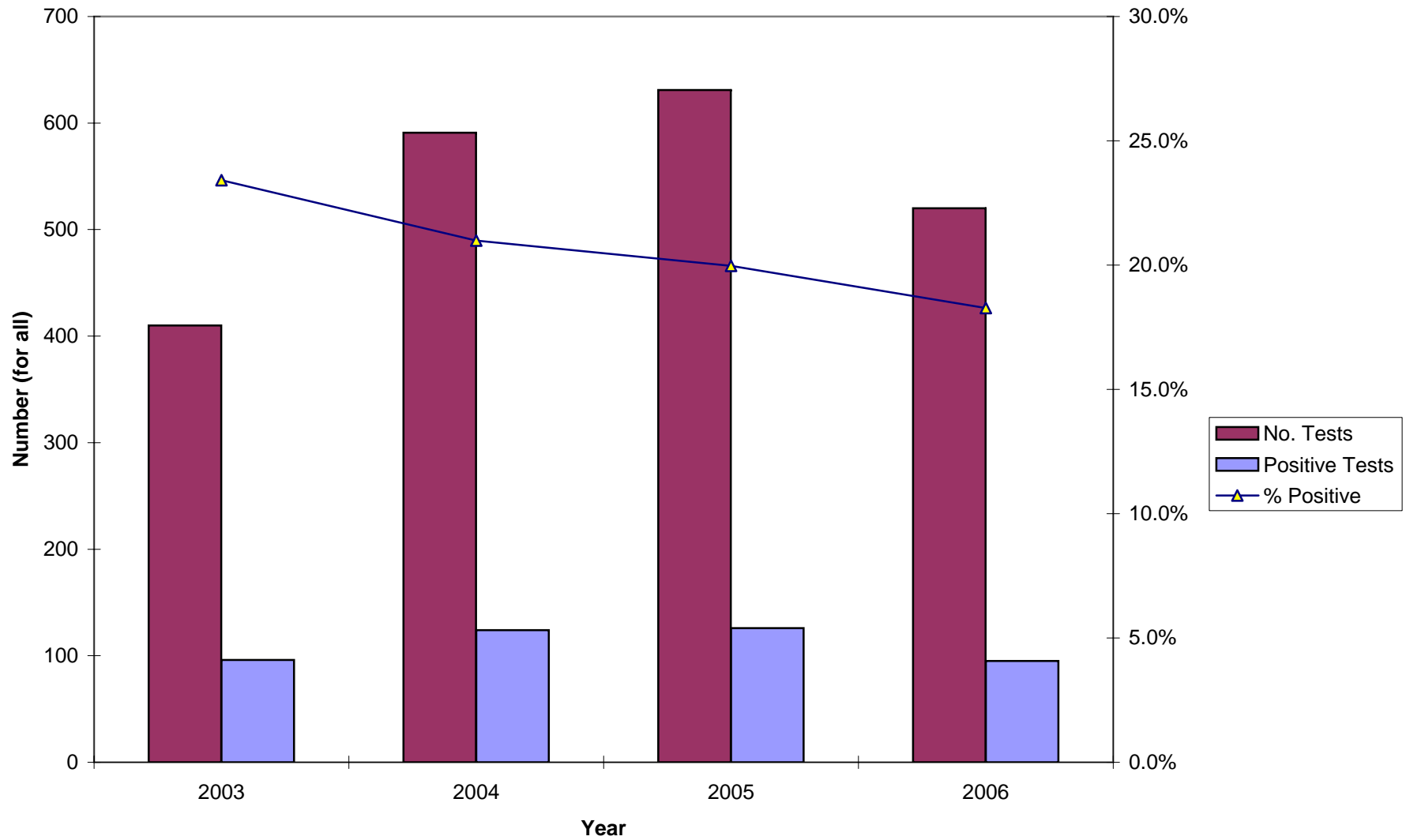
\*\*Excludes cases pending review by Public Health Investigator

**Figure 7. Total Visits and Number of Patients Tested, 2003-2006\***  
**STD Clinic Morbidity Report**  
**Antelope Valley Health Center**



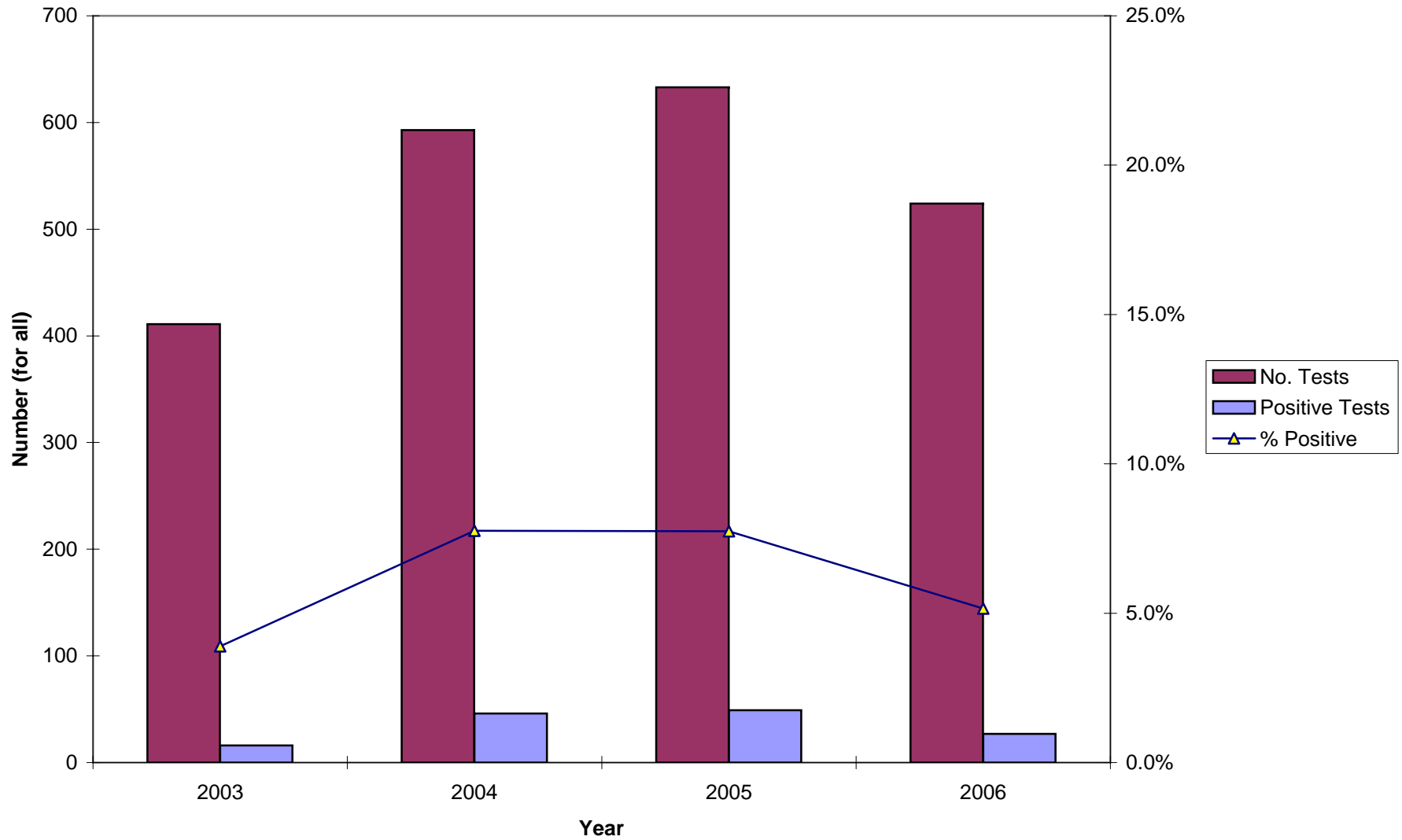
\*PHIS/Quadramed data for Antelope Valley not available for 2002

**Figure 8. Chlamydia Testing Summary, 2003-2006\***  
**STD Clinic Morbidity Report**  
**Antelope Valley Health Center**



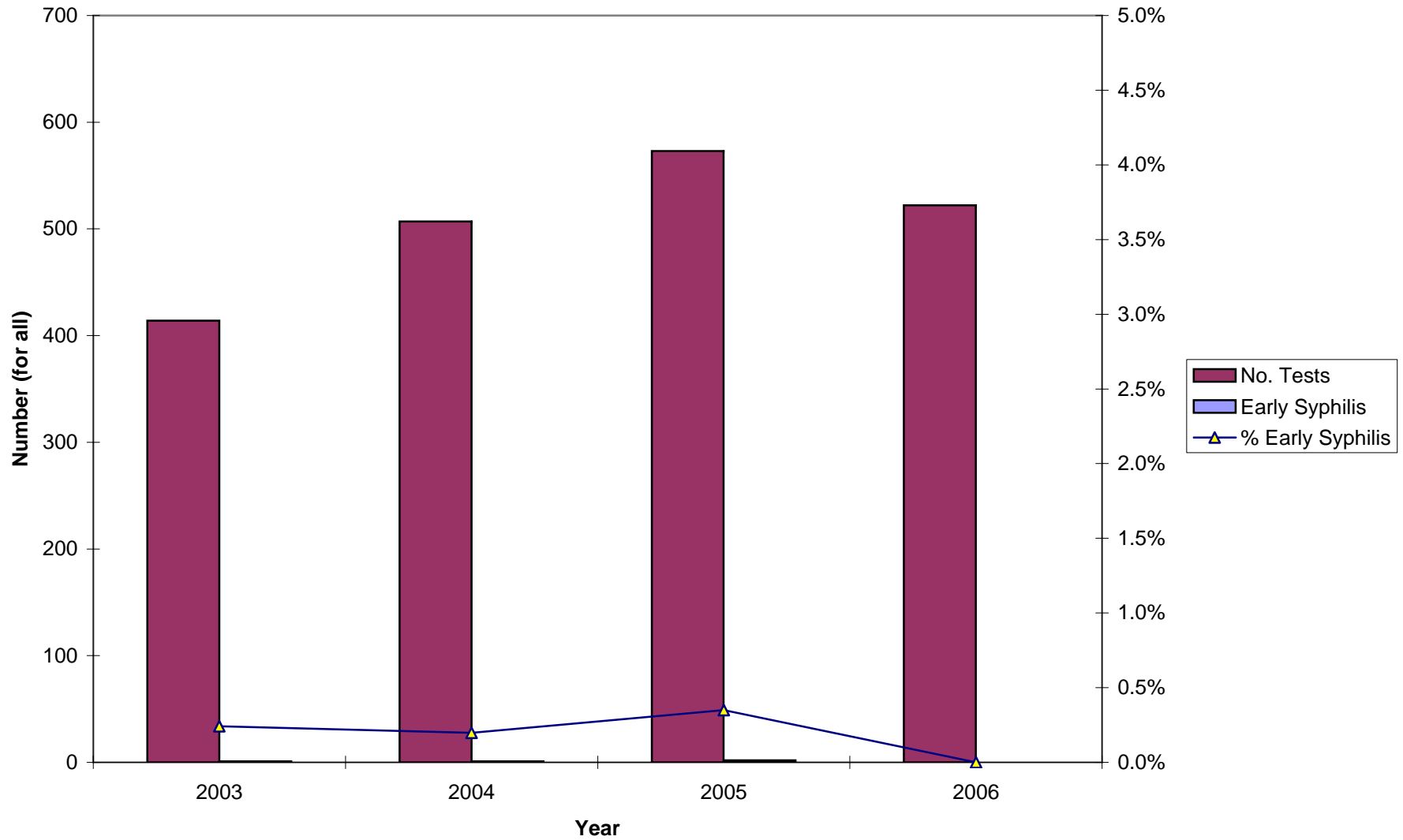
\*PHIS/Quadramed data for Antelope Valley not available for 2002

**Figure 9. Gonorrhea Testing Summary, 2003-2006\***  
**STD Clinic Morbidity Report**  
**Antelope Valley Health Center**



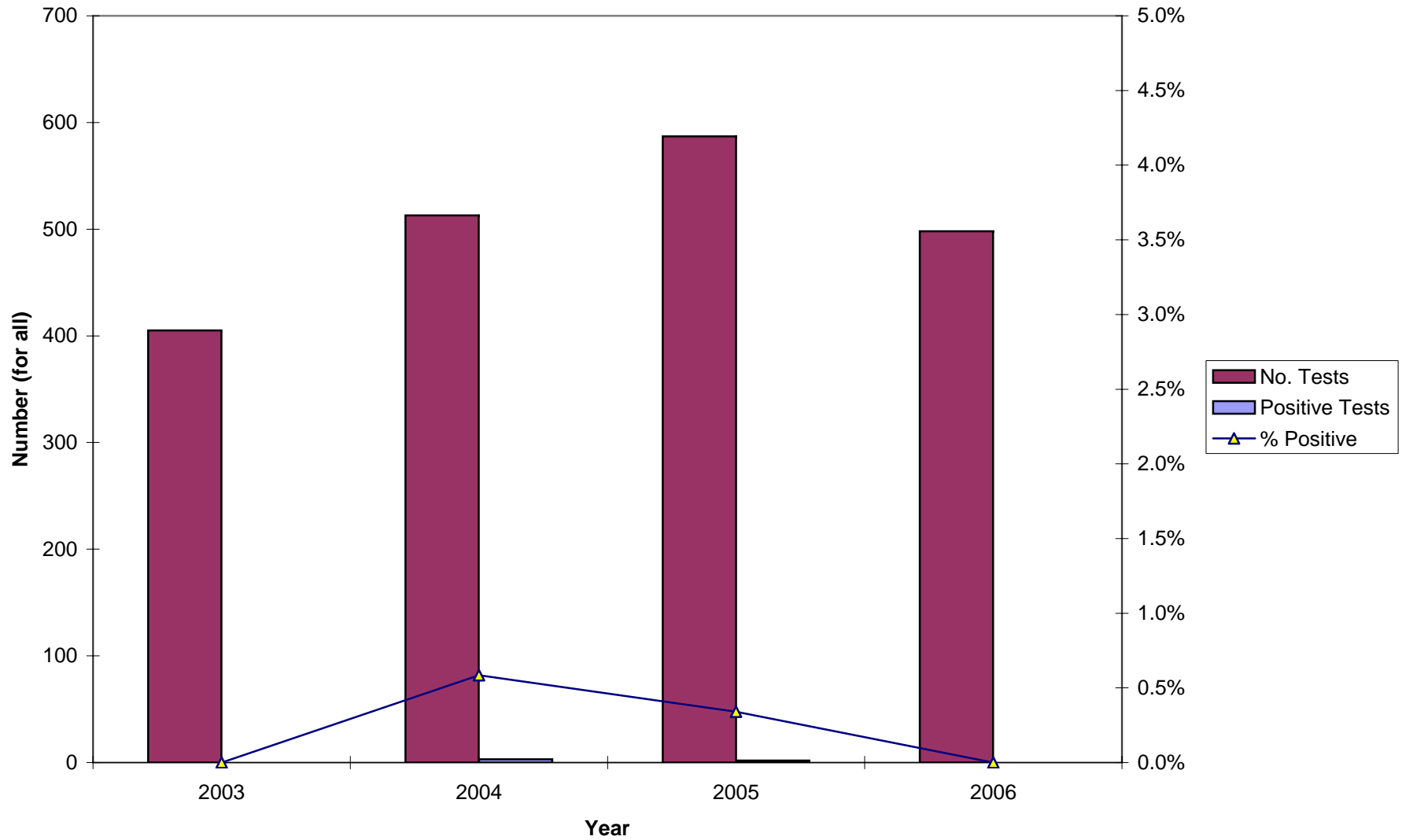
\*PHIS/Quadramed data for Antelope Valley not available for 2002

**Figure 10. Early Syphilis Testing Summary, 2003-2006\***  
**STD Clinic Morbidity Report**  
**Antelope Valley Health Center**



\*PHIS/Quadramed data for Antelope Valley not available for 2002

**Figure 11. HIV Testing Summary, 2003-2006\***  
**STD Clinic Morbidity Report**  
**Antelope Valley Health Center**



\*PHIS/Quadramed data for Antelope Valley not available for 2002



**Table 10. Patient Visits and Tests**  
**STD Clinic Morbidity Report**  
**January - December 2006**  
**Simms Mann Health and Wellness Center**

	Chlamydia, Gonorrhea, and Syphilis Testing														HIV Testing			
	Total STD Visits n %		No. Patients		Chlamydia			Gonorrhea			Syphilis			HIV				
			Tested n %	No. Tests	Positive Tests n %	No. Tests	Positive Tests n %	No. Tests	Positive Tests* n %	Confirmed Early Syphilis** n %	No. Tests	Positive Tests n %						
<b>Total</b>	1,347	100.0	743	100.0	718	40	5.6	722	24	3.3	678	12	1.8	2	0.3	480	0	0.0
<b>Gender</b>																		
Male	1,002	74.4	540	72.7	522	27	5.2	523	18	3.4	502	9	1.8	2	0.4	358	0	0.0
Female	345	25.6	203	27.3	196	13	6.6	199	6	3.0	176	3	1.7	0	0.0	122	0	0.0
Unknown	0	0.0	0	0.0	0	--	--	0	--	--	0	--	--	0	--	0	--	--
<b>Age</b>																		
0-14	3	0.2	1	0.1	1	0	0.0	1	0	0.0	1	0	0.0	0	0.0	1	0	0.0
15-19	75	5.6	49	6.6	49	7	14.3	49	2	4.1	42	0	0.0	0	0.0	26	0	0.0
20-24	352	26.1	190	25.6	181	16	8.8	183	9	4.9	175	3	1.7	0	0.0	114	0	0.0
25-29	353	26.2	186	25.0	184	7	3.8	184	5	2.7	170	1	0.6	0	0.0	134	0	0.0
30-34	200	14.8	111	14.9	105	5	4.8	106	2	1.9	105	3	2.9	1	1.0	76	0	0.0
35-44	245	18.2	141	19.0	134	5	3.7	135	5	3.7	125	2	1.6	1	0.8	87	0	0.0
45-54	84	6.2	46	6.2	45	0	0.0	45	0	0.0	44	2	4.5	0	0.0	28	0	0.0
55-64	29	2.2	16	2.2	16	0	0.0	16	1	6.3	13	1	7.7	0	0.0	11	0	0.0
65+	6	0.4	3	0.4	3	0	0.0	3	0	0.0	3	0	0.0	0	0.0	3	0	0.0
Unknown		0.0	0	0.0	0	--	--	0	--	--	0	--	--	0	--	0	--	--
<b>Race/Ethnicity</b>																		
White	750	55.7	397	53.4	386	14	3.6	388	10	2.6	369	2	0.5	0	0.0	267	0	0.0
African American	208	15.4	127	17.1	125	17	13.6	125	8	6.4	112	4	3.6	1	0.9	74	0	0.0
Hispanic	213	15.8	125	16.8	117	6	5.1	118	3	2.5	111	5	4.5	1	0.9	77	0	0.0
Asian	104	7.7	55	7.4	53	2	3.8	54	0	0.0	50	1	2.0	0	0.0	39	0	0.0
Native American	10	0.7	5	0.7	5	0	0.0	5	0	0.0	5	0	0.0	0	0.0	4	0	0.0
Other	62	4.6	34	4.6	32	1	3.1	32	3	9.4	31	0	0.0	0	0.0	19	0	0.0
Unknown	0	0.0	0	0.0	0	--	--	0	--	--	0	--	--	0	--	0	--	--
<b>Marital Status</b>																		
Single	1,137	84.4	616	82.9	599	34	5.7	602	21	3.5	560	6	1.1	2	0.4	404	0	0.0
Married	78	5.8	49	6.6	44	3	6.8	44	0	0.0	46	4	8.7	0	0.0	29	0	0.0
Divorced	95	7.1	48	6.5	46	1	2.2	47	0	0.0	45	1	2.2	0	0.0	29	0	0.0
Separated	16	1.2	12	1.6	11	0	0.0	11	2	18.2	10	0	0.0	0	0.0	7	0	0.0
Widowed	2	0.1	1	0.1	1	0	0.0	1	0	0.0	1	0	0.0	0	0.0	0	0	--
Unknown	19	1.4	17	2.3	17	2	11.8	17	1	5.9	16	1	6.3	0	0.0	11	0	0.0
<b>Type of Visit</b>																		
New Visit	653	48.5	639	86.0	638	37	5.8	638	22	3.4	603	7	1.2	0	0.0	426	0	0.0
Return Visit	694	51.5	42	5.7	21	0	0.0	25	1	4.0	17	1	5.9	0	0.0	9	0	0.0
Unknown	0	0.0	62	8.3	59	3	5.1	59	1	1.7	58	4	6.9	2	3.4	45	0	0.0

\*Screening plus confirmatory test

\*\*Excludes cases pending review by Public Health Investigator

**Coinfections:** 5 client with coinfections; 5 chlamydia and gonorrhea

**Table 11. Patient Visits and Tests by Gender and Age**  
**STD Clinic Morbidity Report**  
**January - December 2006**  
**Simms Mann Health and Wellness Center**

	Chlamydia, Gonorrhea, and Syphilis Testing															HIV Testing		
	Total STD Visits n %		No. Patients		Chlamydia			Gonorrhea			Syphilis			HIV				
			Tested n %	No. Tests	Positive Tests n %	No. Tests	Positive Tests n %	No. Tests	Positive Tests* n %	Confirmed Early Syphilis** n %	No. Tests	Positive Tests n %						
<b>Total</b>	1,347	100.0	743	100.0	718	40	5.6	722	24	3.3	678	12	1.8	2	0.3	480	0	0.0
<b>Male</b>																		
<b>Age</b>																		
0-14	0	0.0	0	0.0	0	0	--	0	0	--	0	0	--	0	--	0	0	--
15-19	48	4.8	27	5.0	27	3	11.1	27	2	7.4	26	0	0.0	0	0.0	16	0	0.0
20-24	248	24.8	128	23.7	122	11	9.0	122	5	4.1	123	2	1.6	0	0.0	83	0	0.0
25-29	251	25.0	128	23.7	127	5	3.9	127	3	2.4	121	0	0.0	0	0.0	93	0	0.0
30-34	162	16.2	88	16.3	85	4	4.7	85	2	2.4	83	2	2.4	1	1.2	60	0	0.0
35-44	198	19.8	117	21.7	110	4	3.6	111	5	4.5	102	2	2.0	1	1.0	72	0	0.0
45-54	64	6.4	35	6.5	34	0	0.0	34	0	0.0	33	2	6.1	0	0.0	22	0	0.0
55-64	28	2.8	16	3.0	16	0	0.0	16	1	6.3	13	1	7.7	0	0.0	11	0	0.0
65+	3	0.3	1	0.2	1	0	0.0	1	0	0.0	1	0	0.0	0	0.0	1	0	0.0
Unknown	0	0.0	0	--	0	--	--	0	--	--	0	--	--	0	--	0	--	--
Subtotal	1,002	100.0	540	100.0	522	27	5.2	523	18	3.4	502	9	1.8	2	0.4	358	0	0.0
<b>Female</b>																		
<b>Age</b>																		
0-14	3	0.9	1	0.5	1	0	0.0	1	0	0.0	1	0	0.0	0	0.0	1	0	0.0
15-19	27	7.8	22	10.8	22	4	18.2	22	0	0.0	16	0	0.0	0	0.0	10	0	0.0
20-24	104	30.1	62	30.5	59	5	8.5	61	4	6.6	52	1	1.9	0	0.0	31	0	0.0
25-29	102	29.6	58	28.6	57	2	3.5	57	2	3.5	49	1	2.0	0	0.0	41	0	0.0
30-34	38	11.0	23	11.3	20	1	5.0	21	0	0.0	22	1	4.5	0	0.0	16	0	0.0
35-44	47	13.6	24	11.8	24	1	4.2	24	0	0.0	23	0	0.0	0	0.0	15	0	0.0
45-54	20	5.8	11	5.4	11	0	0.0	11	0	0.0	11	0	0.0	0	0.0	6	0	0.0
55-64	1	0.3	0	0.0	0	--	--	0	--	--	0	--	--	0	--	0	--	--
65+	3	0.9	2	1.0	2	0	0.0	2	0	0.0	2	0	0.0	0	--	2	0	0.0
Unknown	0	0.0	0	--	0	--	--	0	--	--	0	--	--	0	--	0	--	--
Subtotal	345	100.0	203	100.0	196	13	6.6	199	6	3.0	176	3	1.7	0	0.0	122	0	0.0
<b>Gender Unknown</b>	0	--	0	--	0	--	--	0	--	--	0	--	--	0	--	0	--	--

\*Screening plus confirmatory test

\*\*Excludes cases pending review by Public Health Investigator

**Table 12. Patient Visits and Tests by Gender and Race/Ethnicity**  
**STD Clinic Morbidity Report**  
**January - December 2006**  
**Simms Mann Health and Wellness Center**

	Chlamydia, Gonorrhea, and Syphilis Testing															HIV Testing		
	Total STD Visits n %		No. Patients		Chlamydia			Gonorrhea			Syphilis			Confirmed Early Syphilis**		HIV		
			n	%	No. Tests	Positive Tests n	%	No. Tests	Positive Tests n	%	No. Tests	Positive Tests n	%	n	%	No. Tests	Positive Tests n	%
<b>Total</b>	1,347	100.0	743	100.0	718	40	5.6	722	24	3.3	678	12	1.8	4	0.6	480	0	0.0
<b>Male</b>																		
<b>Race/Ethnicity</b>																		
White	590	58.9	305	56.5	296	9	3.0	297	8	2.7	288	2	0.7	0	0.0	213	0	0.0
African American	135	13.5	82	15.2	81	11	13.6	81	6	7.4	74	3	4.1	1	1.4	48	0	0.0
Hispanic	162	16.2	94	17.4	88	5	5.7	88	3	3.4	85	3	3.5	1	1.2	59	0	0.0
Asian	56	5.6	29	5.4	29	1	3.4	29	0	0.0	27	1	3.7	0	0.0	21	0	0.0
Native American	10	1.0	5	0.9	5	0	0.0	5	0	0.0	5	0	0.0	0	0.0	4	0	0.0
Other	49	4.9	25	4.6	23	1	4.3	23	1	4.3	23	0	0.0	0	0.0	13	0	0.0
Unknown	0	0.0	0	0.0	0	--	--	0	--	--	0	--	--	0	--	0	--	--
Subtotal	1,002	100.0	540	100.0	522	27	5.2	523	18	3.4	502	9	1.8	2	0.4	358	0	0.0
<b>Female</b>																		
<b>Race/Ethnicity</b>																		
White	160	46.4	92	45.3	90	5	5.6	91	2	2.2	81	0	0.0	0	0.0	54	0	0.0
African American	73	21.2	45	22.2	44	6	13.6	44	2	4.5	38	1	2.6	1	2.6	26	0	0.0
Hispanic	51	14.8	31	15.3	29	1	3.4	30	0	0.0	26	2	7.7	0	0.0	18	0	0.0
Asian	48	13.9	26	12.8	24	1	4.2	25	0	0.0	23	0	0.0	1	4.3	18	0	0.0
Native American	0	0.0	0	0.0	0	--	--	0	--	--	0	--	--	0	--	0	--	--
Other	13	3.8	9	4.4	9	0	0.0	9	2	22.2	8	0	0.0	0	0.0	6	0	0.0
Unknown	0	0.0	0	0.0	0	--	--	0	--	--	0	--	--	0	--	0	--	--
Subtotal	345	100.0	203	100.0	196	13	6.6	199	6	3.0	176	3	1.7	2	1.1	122	0	0.0
<b>Gender Unknown</b>	0	--	0	--	0	--	--	0	--	--	0	--	--	--	--	0	--	--

\*Screening plus confirmatory test

\*\*Excludes cases pending review by Public Health Investigator

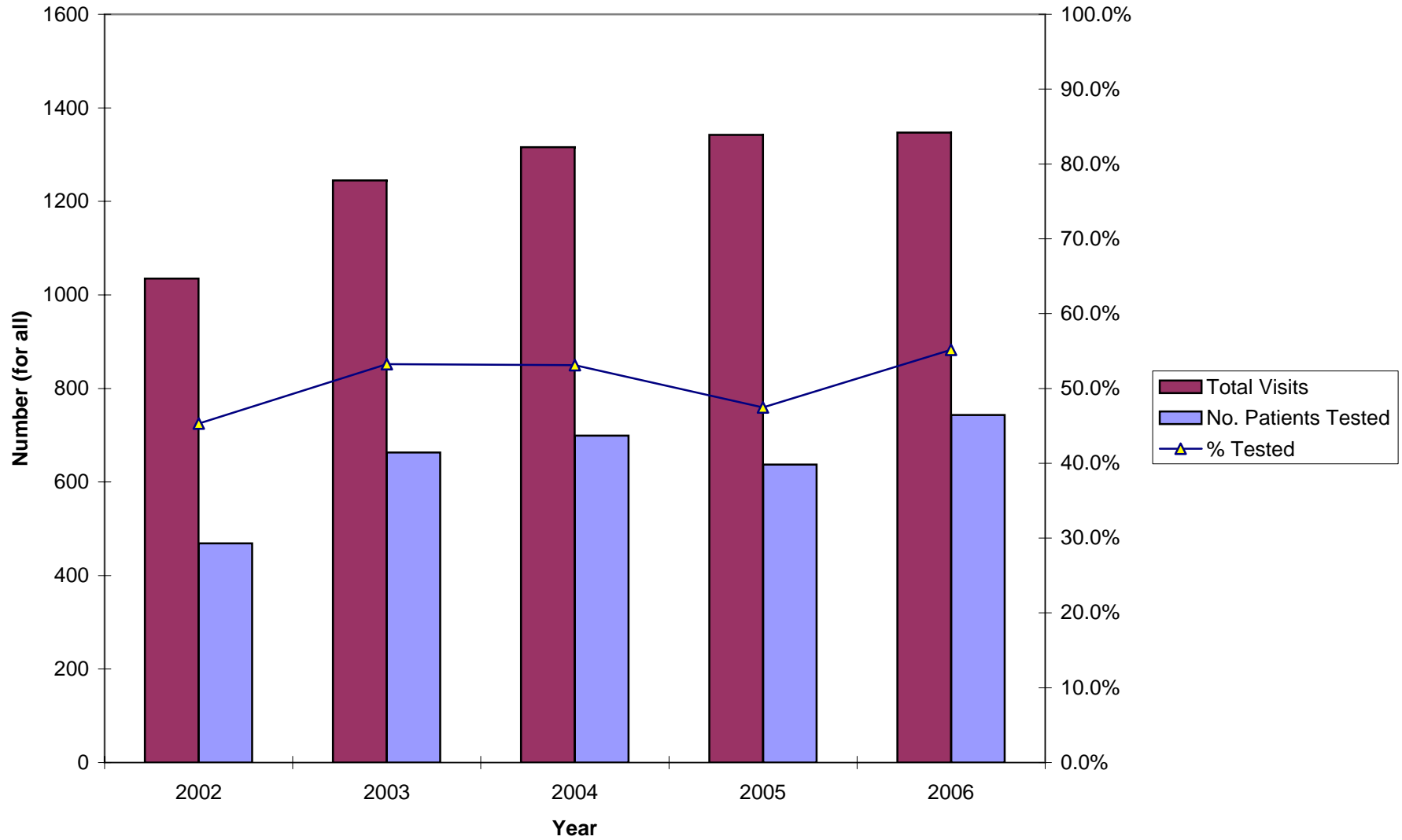
**Table 13. New Patient Visits and Tests  
STD Clinic Morbidity Report  
January - December 2006  
Simms Mann Health and Wellness Center**

	Chlamydia, Gonorrhea, and Syphilis Testing															HIV Testing		
	Total New		No. Patients		Chlamydia			Gonorrhea			Syphilis			Confirmed Early Syphilis**		HIV		
	STD Visits n	%	Tested n	%	No. Tests	Positive Tests n	%	No. Tests	Positive Tests n	%	No. Tests	Positive Tests* n	%	n	%	No. Tests	Positive Tests n	%
<b>Total</b>	653	100.0	639	100.0	638	37	5.8	638	22	3.4	603	7	1.2	0	0.0	426	0	0.0
<b>Gender</b>																		
Male	483	74.0	470	73.6	469	24	5.1	469	17	3.6	449	5	1.1	0	0.0	322	0	0.0
Female	170	26.0	169	26.4	169	13	7.7	169	5	3.0	154	2	1.3	0	0.0	104	0	0.0
Unknown	0	0.0	0	0.0	0	--	--	0	--	--	0	--	--	0	--	0	--	--
<b>Age</b>																		
0-14	1	0.2	1	0.2	1	0	0.0	1	0	0.0	1	0	0.0	0	0.0	1	0	0.0
15-19	42	6.4	42	6.6	42	7	16.7	42	2	4.8	38	0	0.0	0	0.0	22	0	0.0
20-24	169	25.9	164	25.7	164	16	9.8	164	8	4.9	158	2	1.3	0	0.0	102	0	0.0
25-29	166	25.4	163	25.5	163	6	3.7	163	4	2.5	153	0	0.0	0	0.0	122	0	0.0
30-34	97	14.9	93	14.6	93	4	4.3	93	2	2.2	89	2	2.2	0	0.0	65	0	0.0
35-44	120	18.4	120	18.8	119	4	3.4	119	5	4.2	111	0	0.0	0	0.0	78	0	0.0
45-54	41	6.3	39	6.1	39	0	0.0	39	0	0.0	38	2	5.3	0	0.0	23	0	0.0
55-64	14	2.1	14	2.2	14	0	0.0	14	1	7.1	12	1	8.3	0	0.0	10	0	0.0
65+	3	0.5	3	0.5	3	0	0.0	3	0	0.0	3	0	0.0	0	0.0	3	0	0.0
Unknown	0	0.0	0	0.0	0	--	--	0	--	--	0	--	--	0	--	0	--	--
<b>Race/Ethnicity</b>																		
White	359	55.0	348	54.5	347	13	3.7	347	8	2.3	332	1	0.3	0	0.0	241	0	0.0
African American	110	16.8	109	17.1	109	17	15.6	109	8	7.3	100	3	3.0	0	0.0	63	0	0.0
Hispanic	99	15.2	97	15.2	97	4	4.1	97	3	3.1	90	2	2.2	0	0.0	64	0	0.0
Asian	51	7.8	51	8.0	51	2	3.9	51	0	0.0	47	1	2.1	0	0.0	36	0	0.0
Native American	5	0.8	5	0.8	5	0	0.0	5	0	0.0	5	0	0.0	0	0.0	4	0	0.0
Other	29	4.4	29	4.5	29	1	3.4	29	3	10.3	29	0	0.0	0	0.0	18	0	0.0
Unknown	0	0.0	0	0.0	0	--	--	0	--	--	0	--	--	0	--	0	--	--
<b>Marital Status</b>																		
Single	550	84.2	537	84.0	536	32	6.0	536	20	3.7	504	3	0.6	0	0.0	361	0	0.0
Married	38	5.8	38	5.9	38	3	7.9	38	0	0.0	36	3	8.3	0	0.0	24	0	0.0
Divorced	44	6.7	44	6.9	44	1	2.3	44	0	0.0	44	1	2.3	0	0.0	27	0	0.0
Separated	10	1.5	9	1.4	9	0	0.0	9	2	22.2	9	0	0.0	0	0.0	7	0	0.0
Widowed	1	0.2	1	0.2	1	0	0.0	1	0	0.0	1	0	0.0	0	0.0	0	--	--
Unknown	10	1.5	10	1.6	10	1	10.0	10	0	0.0	9	0	0.0	0	0.0	7	0	0.0

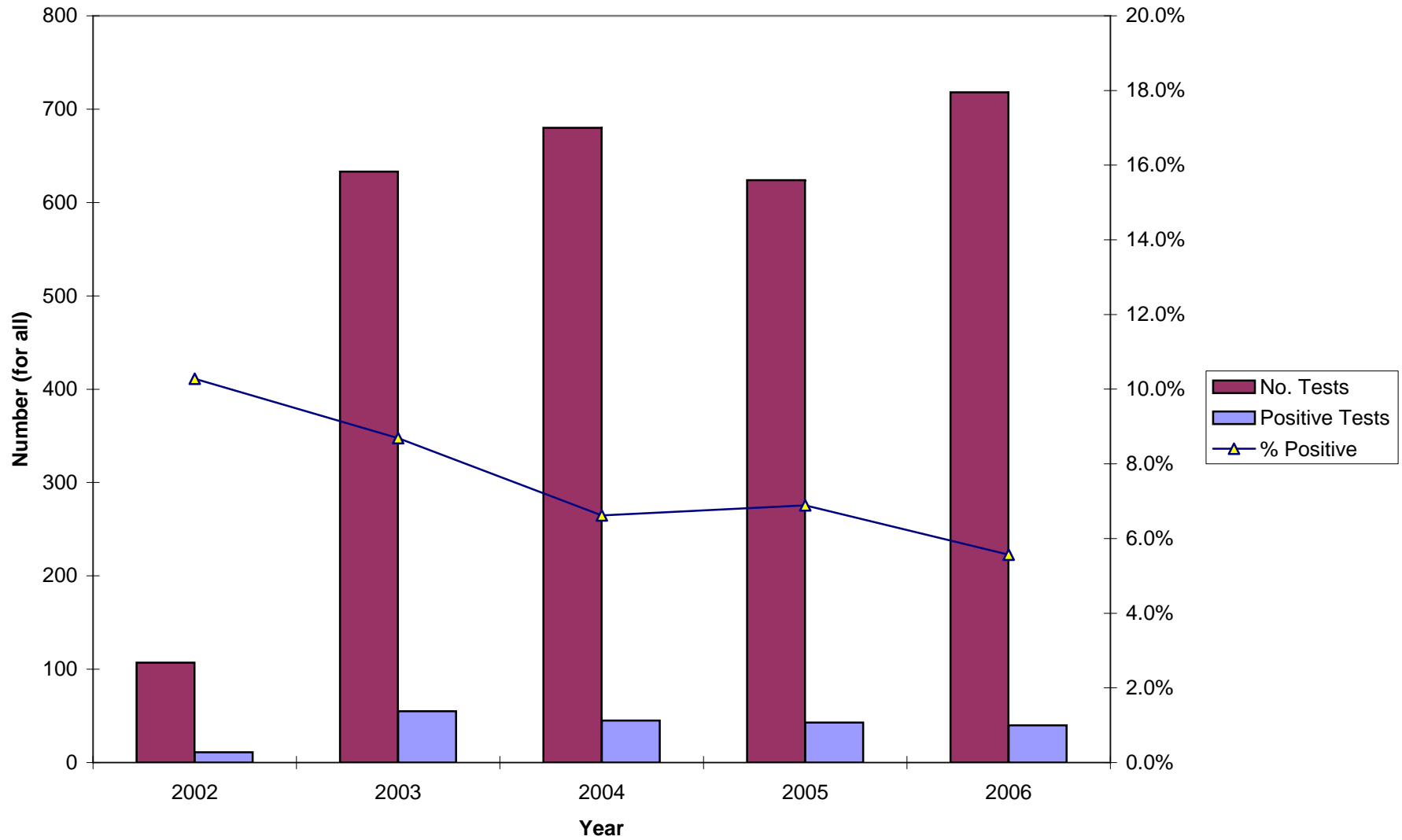
\*Screening plus confirmatory test

\*\*Excludes cases pending review by Public Health Investigator

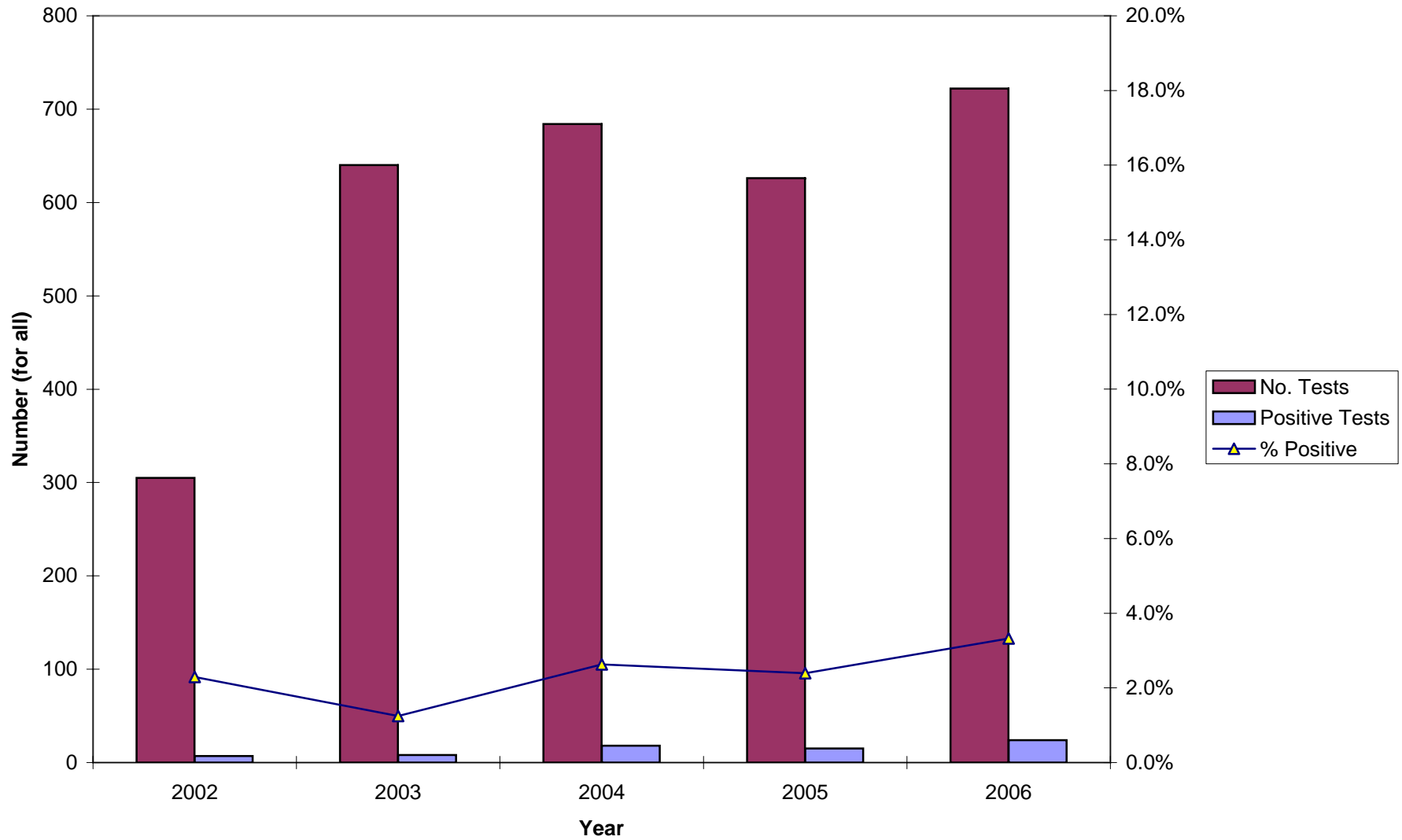
**Figure 12. Total Visits and Number of Patients Tested, 2002-2006**  
**STD Clinic Morbidity Report**  
**Simms Mann Health and Wellness Center**



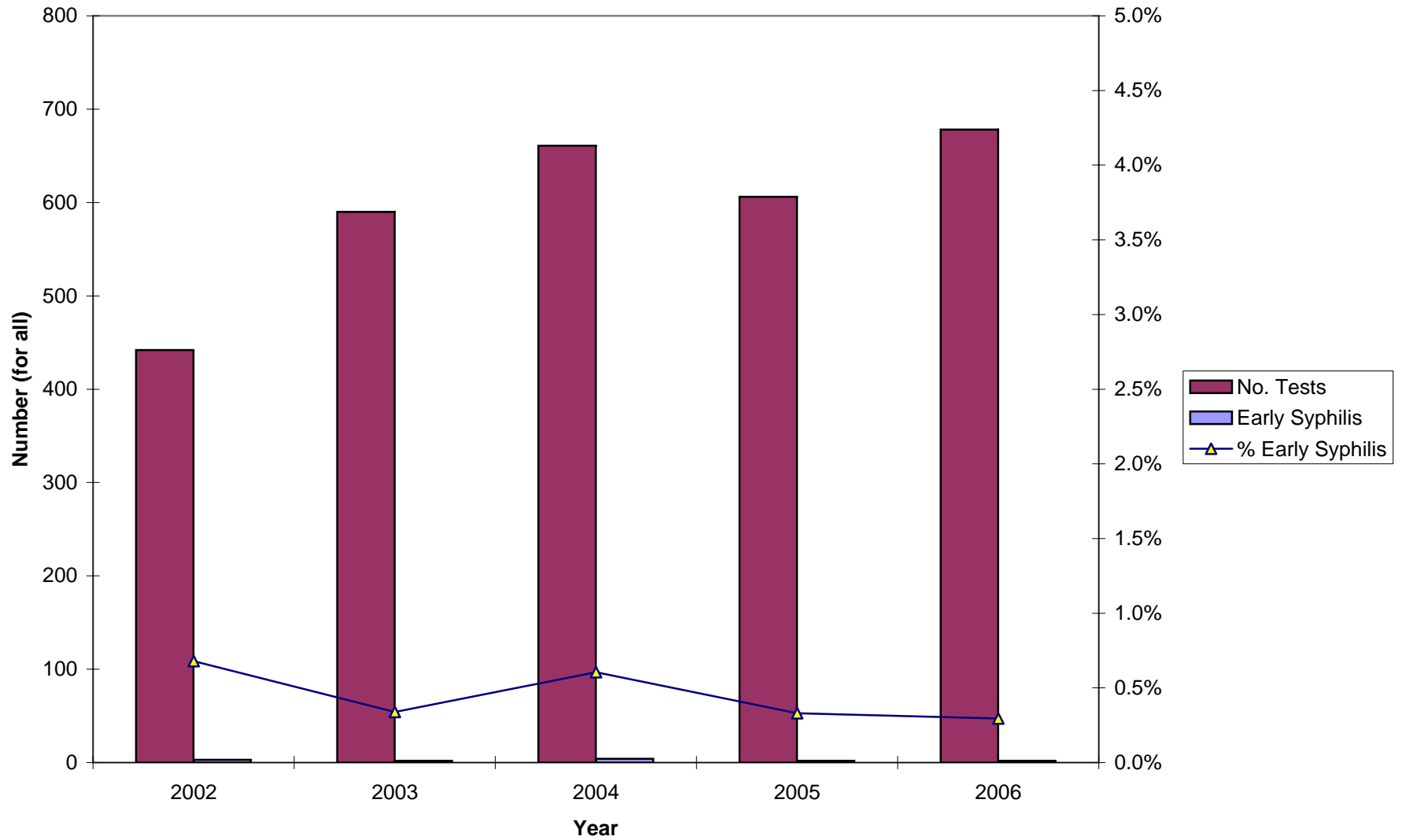
**Figure 13. Chlamydia Testing Summary, 2002-2006**  
**STD Clinic Morbidity Report**  
**Simms Mann Health and Wellness Center**



**Figure 14. Gonorrhea Testing Summary, 2002-2006**  
**STD Clinic Morbidity Report**  
**Simms Mann Health and Wellness Center**

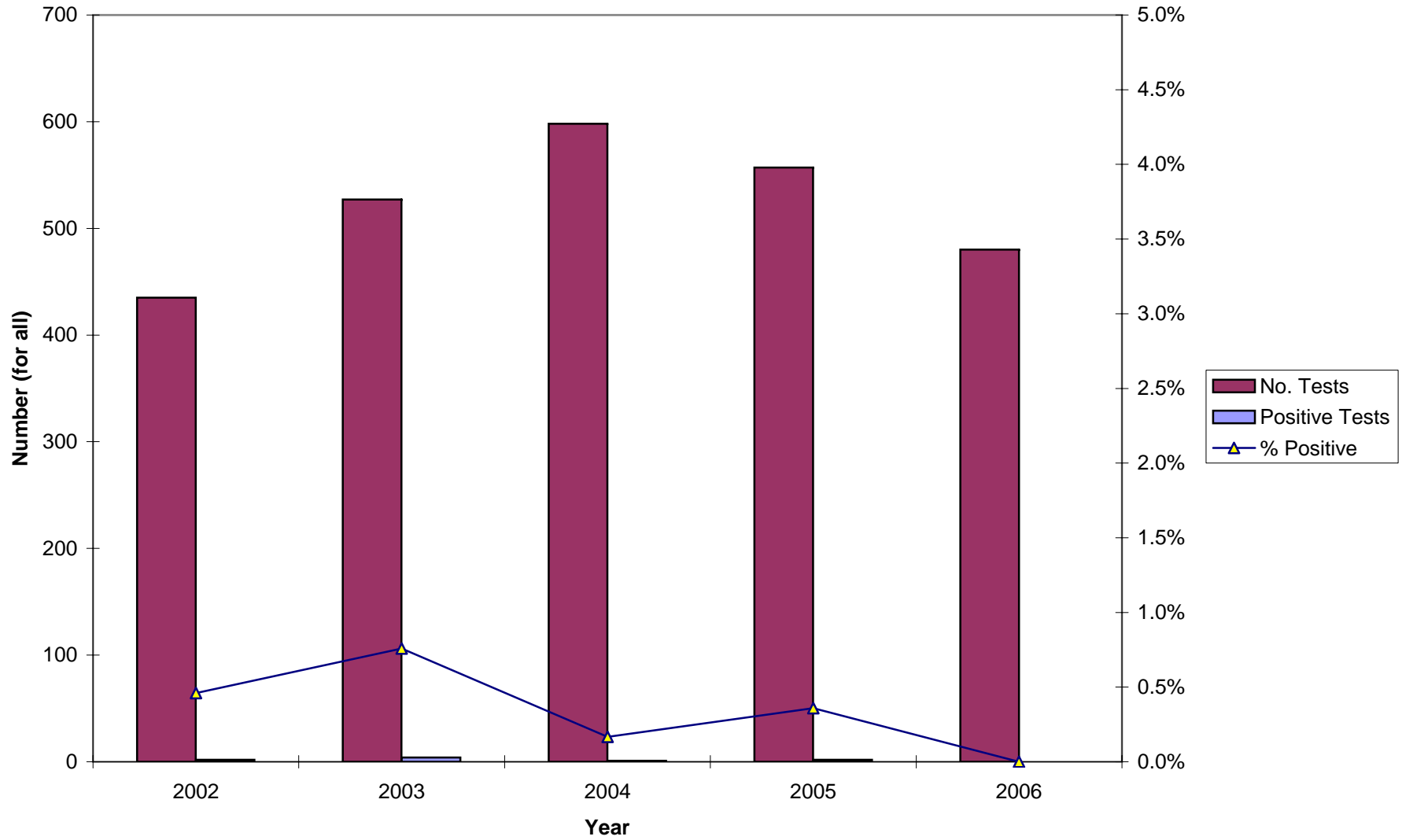


**Figure 15. Early Syphilis Testing Summary, 2002-2006**  
**STD Clinic Morbidity Report**  
**Simms Mann Health and Wellness Center**





**Figure 16. HIV Testing Summary, 2002-2006**  
**STD Clinic Morbidity Report**  
**Simms Mann Health and Wellness Center**



**Table 14. Patient Visits and Tests**  
**STD Clinic Morbidity Report**  
**January - December 2006**  
**Central Health Center**

	Chlamydia, Gonorrhea, and Syphilis Testing														HIV Testing			
	Total STD Visits		No. Patients		Chlamydia			Gonorrhea			Syphilis			Confirmed Early Syphilis**		HIV		
			n	%	Tested	%	No. Tests	Positive Tests	%	No. Tests	Positive Tests	%	No. Tests	Positive Tests*	%	n	%	No. Tests
<b>Total</b>	5,558	100.0	3,055	100.0	2,828	197	7.0	2,865	137	4.8	2,639	267	10.1	18	0.7	2,317	31	1.3
<b>Gender</b>																		
Male	3,973	71.5	2,176	71.2	2,036	130	6.4	2,061	118	5.7	1,886	188	10.0	12	0.6	1,671	29	1.7
Female	1,585	28.5	879	28.8	792	67	8.5	804	19	2.4	753	79	10.5	6	0.8	646	2	0.3
Unknown	0	0.0	0	0.0	0	--	--	0	--	--	0	--	--	0	--	0	--	--
<b>Age</b>																		
0-14	19	0.3	4	0.1	2	1	50.0	2	0	0.0	4	0	0.0	0	0.0	1	0	0.0
15-19	364	6.5	202	6.6	191	24	12.6	193	12	6.2	176	6	3.4	0	0.0	161	0	0.0
20-24	1,001	18.0	561	18.4	531	57	10.7	540	22	4.1	464	23	5.0	3	0.6	429	4	0.9
25-29	985	17.7	539	17.6	515	53	10.3	526	35	6.7	458	21	4.6	1	0.2	427	6	1.4
30-34	769	13.8	402	13.2	380	24	6.3	385	13	3.4	351	30	8.5	1	0.3	311	8	2.6
35-44	1,340	24.1	764	25.0	705	24	3.4	710	33	4.6	667	83	12.4	4	0.6	573	11	1.9
45-54	753	13.5	414	13.6	371	14	3.8	376	21	5.6	369	70	19.0	9	2.4	312	2	0.6
55-64	214	3.9	115	3.8	96	0	0.0	96	0	0.0	98	14	14.3	0	0.0	76	0	0.0
65+	113	2.0	54	1.8	37	0	0.0	37	1	2.7	52	20	38.5	0	0.0	27	0	0.0
Unknown	0	0.0	0	0.0	0	--	--	0	--	--	0	--	--	0	--	0	--	--
<b>Race/Ethnicity</b>																		
White	467	8.4	262	8.6	256	24	9.4	257	14	5.4	227	14	6.2	2	0.9	197	2	1.0
African American	1,074	19.3	670	21.9	637	51	8.0	646	63	9.8	548	63	11.5	6	1.1	482	6	1.2
Hispanic	3,598	64.7	1,913	62.6	1,746	106	6.1	1,768	54	3.1	1,677	176	10.5	10	0.6	1,473	21	1.4
Asian	280	5.0	147	4.8	133	9	6.8	138	4	2.9	132	6	4.5	0	0.0	118	1	0.8
Native American	14	0.3	8	0.3	8	0	0.0	8	0	0.0	8	2	25.0	0	0.0	8	0	0.0
Other	55	1.0	26	0.9	24	3	12.5	24	1	4.2	21	3	14.3	0	0.0	17	1	5.9
Unknown	70	1.3	29	0.9	24	4	16.7	24	1	4.2	26	3	11.5	0	0.0	22	0	0.0
<b>Marital Status</b>																		
Single	3,762	67.7	2,092	68.5	1,947	144	7.4	1,976	106	5.4	1,781	163	9.2	8	0.4	1,568	29	1.8
Married	858	15.4	442	14.5	394	22	5.6	395	4	1.0	400	46	11.5	4	1.0	347	1	0.3
Divorced	241	4.3	136	4.5	126	6	4.8	127	2	1.6	119	19	16.0	2	1.7	97	0	0.0
Separated	130	2.3	75	2.5	69	2	2.9	71	4	5.6	67	7	10.4	0	0.0	62	0	0.0
Widowed	22	0.4	14	0.5	14	0	0.0	14	0	0.0	12	0	0.0	0	0.0	11	0	0.0
Unknown	545	9.8	296	9.7	278	23	8.3	282	21	7.4	260	32	12.3	4	1.5	232	1	0.4
<b>Type of Visit</b>																		
New Visit	2,629	47.3	2,524	82.6	2,480	176	7.1	2,502	119	4.8	2,272	191	8.4	11	0.5	2,080	25	1.2
Return Visit	2,929	52.7	294	9.6	136	7	5.1	146	6	4.1	174	48	27.6	3	1.7	72	2	2.8
Unknown	0	0.0	237	7.8	212	14	6.6	217	12	5.5	193	28	14.5	4	2.1	165	4	2.4

\*Screening plus confirmatory test

\*\*Excludes cases pending review by Public Health Investigator

**Coinfections:** 23 clients with coinfections; 22 chlamydia and gonorrhea; 1 chlamydia and early syphilis

**10 Clients with concurrent diagnoses of HIV and other STD:** 1 HIV and chlamydia; 8 HIV and gonorrhea; 1 HIV, chlamydia, and gonorrhea

**Table 15. Patient Visits and Tests by Gender and Age**  
**STD Clinic Morbidity Report**  
**January - December 2006**  
**Central Health Center**

	Chlamydia, Gonorrhea, and Syphilis Testing															HIV Testing		
	Total STD Visits n %		No. Patients Tested n %		Chlamydia			Gonorrhea			Syphilis			Confirmed Early Syphilis**		HIV		
					No. Tests	Positive Tests n	%	No. Tests	Positive Tests n	%	No. Tests	Positive Tests* n	%	n	%	No. Tests	Positive Tests n	%
<b>Total</b>	5,558	100.0	3,055	100.0	2,828	197	7.0	2,865	137	4.8	2,639	267	10.1	18	0.7	2,317	31	1.3
<b>Male</b>																		
<b>Age</b>																		
0-14	0	0.0	0	0.0	0	--	--	0	--	--	0	--	--	0	--	0	--	--
15-19	199	5.0	114	5.2	109	6	5.5	109	6	5.5	103	4	3.9	0	0.0	94	0	0.0
20-24	630	15.9	352	16.2	339	34	10.0	346	20	5.8	295	7	2.4	1	0.3	277	4	1.4
25-29	751	18.9	408	18.8	391	46	11.8	399	33	8.3	344	15	4.4	0	0.0	320	6	1.9
30-34	577	14.5	301	13.8	286	16	5.6	289	11	3.8	262	20	7.6	1	0.4	236	8	3.4
35-44	1,015	25.5	575	26.4	534	17	3.2	538	26	4.8	504	61	12.1	3	0.6	437	9	2.1
45-54	565	14.2	301	13.8	272	11	4.0	275	21	7.6	269	56	20.8	7	2.6	228	2	0.9
55-65	163	4.1	88	4.0	78	0	0.0	78	0	0.0	74	11	14.9	0	0.0	60	0	0.0
65+	73	1.8	37	1.7	27	0	0.0	27	1	3.7	35	14	40.0	0	0.0	19	0	0.0
Unknown	0	0.0	0	0.0	0	--	--	0	--	--	0	--	--	0	--	0	--	--
Subtotal	3,973	100.0	2,176	100.0	2,036	130	6.4	2,061	118	5.7	1,886	188	10.0	12	0.6	1,671	29	1.7
<b>Female</b>																		
<b>Age</b>																		
0-14	19	1.2	4	0.5	2	1	50.0	2	0	0.0	4	0	0.0	0	0.0	1	0	0.0
15-19	165	10.4	88	10.0	82	18	22.0	84	6	7.1	73	2	2.7	0	0.0	67	0	0.0
20-24	371	23.4	209	23.8	192	23	12.0	194	2	1.0	169	16	9.5	2	1.2	152	0	0.0
25-29	234	14.8	131	14.9	124	7	5.6	127	2	1.6	114	6	5.3	1	0.9	107	0	0.0
30-34	192	12.1	101	11.5	94	8	8.5	96	2	2.1	89	10	11.2	0	0.0	75	0	0.0
35-44	325	20.5	189	21.5	171	7	4.1	172	7	4.1	163	22	13.5	1	0.6	136	2	1.5
45-54	188	11.9	113	12.9	99	3	3.0	101	0	0.0	100	14	14.0	2	2.0	84	0	0.0
55-65	51	3.2	27	3.1	18	0	0.0	18	0	0.0	24	3	12.5	0	0.0	16	0	0.0
65+	40	2.5	17	1.9	10	0	0.0	10	0	0.0	17	6	35.3	0	0.0	8	0	0.0
Unknown	0	0.0	0	0.0	0	--	--	0	--	--	0	--	--	0	--	0	--	--
Subtotal	1,585	100.0	879	100.0	792	67	8.5	804	19	2.4	753	79	10.5	6	0.8	646	2	0.3
<b>Gender Unknown</b>	0	--	0	--	0	--	--	0	--	--	0	--	--	0	--	0	--	--

\*Screening plus confirmatory test

\*\*Excludes cases pending review by Public Health Investigator

**Table 16. Patient Visits and Tests by Gender and Race/Ethnicity**  
**STD Clinic Morbidity Report**  
**January - December 2006**  
**Central Health Center**

	Chlamydia, Gonorrhea, and Syphilis Testing															HIV Testing		
	Total STD Visits n %		No. Patients Tested n %		Chlamydia			Gonorrhea			Syphilis			Confirmed Early Syphilis** n %		HIV		
					No. Tests	Positive Tests n	%	No. Tests	Positive Tests n	%	No. Tests	Positive Tests* n	%			No. Tests	Positive Tests n	%
<b>Total</b>	5,558	100.0	3,055	100.0	2,828	197	7.0	2,865	137	4.8	2,639	267	10.1	18	0.7	2,317	31	1.3
<b>Male</b>																		
<b>Race/Ethnicity</b>																		
White	365	9.2	199	9.1	195	16	8.2	196	11	5.6	174	12	6.9	2	1.1	148	1	0.7
African American	772	19.4	476	21.9	449	33	7.3	456	53	11.6	391	47	12.0	4	1.0	339	5	1.5
Hispanic	2,558	64.4	1,360	62.5	1,259	69	5.5	1,273	49	3.8	1,192	123	10.3	6	0.5	1,068	21	2.0
Asian	180	4.5	97	4.5	92	7	7.6	95	3	0.0	90	3	3.3	0	0.0	82	1	1.2
Native American	8	0.2	5	0.2	5	0	0.0	5	0	0.0	5	0	0.0	0	0.0	5	0	0.0
Other	44	1.1	20	0.9	20	3	15.0	20	1	5.0	17	1	5.9	0	0.0	14	1	7.1
Unknown	46	1.2	19	0.9	16	2	12.5	16	1	6.3	17	2	11.8	0	0.0	15	0	0.0
Subtotal	3,973	100.0	2,176	100.0	2,036	130	6.4	2,061	118	5.7	1,886	188	10.0	12	0.6	1,671	29	1.7
<b>Female</b>																		
<b>Race/Ethnicity</b>																		
White	102	6.4	63	7.2	61	8	13.1	61	3	4.9	53	2	3.8	0	0.0	49	1	2.0
African American	302	19.1	194	22.1	188	18	9.6	190	10	5.3	157	16	10.2	2	1.3	143	1	0.7
Hispanic	1,040	65.6	553	62.9	487	37	7.6	495	5	1.0	485	53	10.9	4	0.8	405	0	0.0
Asian	100	6.3	50	5.7	41	2	4.9	43	1	2.3	42	3	7.1	0	0.0	36	0	0.0
Native American	6	0.4	3	0.3	3	0	0.0	3	0	0.0	3	2	66.7	0	0.0	3	0	0.0
Other	11	0.7	6	0.7	4	0	0.0	4	0	0.0	4	2	50.0	0	0.0	3	0	0.0
Unknown	24	1.5	10	1.1	8	2	25.0	8	0	0.0	9	1	11.1	0	0.0	7	0	0.0
Subtotal	1,585	100.0	879	100.0	792	67	8.5	804	19	2.4	753	79	10.5	6	0.8	646	2	0.3
<b>Gender Unknown</b>	0	--	0	--	0	--	--	0	--	--	0	--	--	0	--	0	--	--

\*Screening plus confirmatory test

\*\*Excludes cases pending review by Public Health Investigator

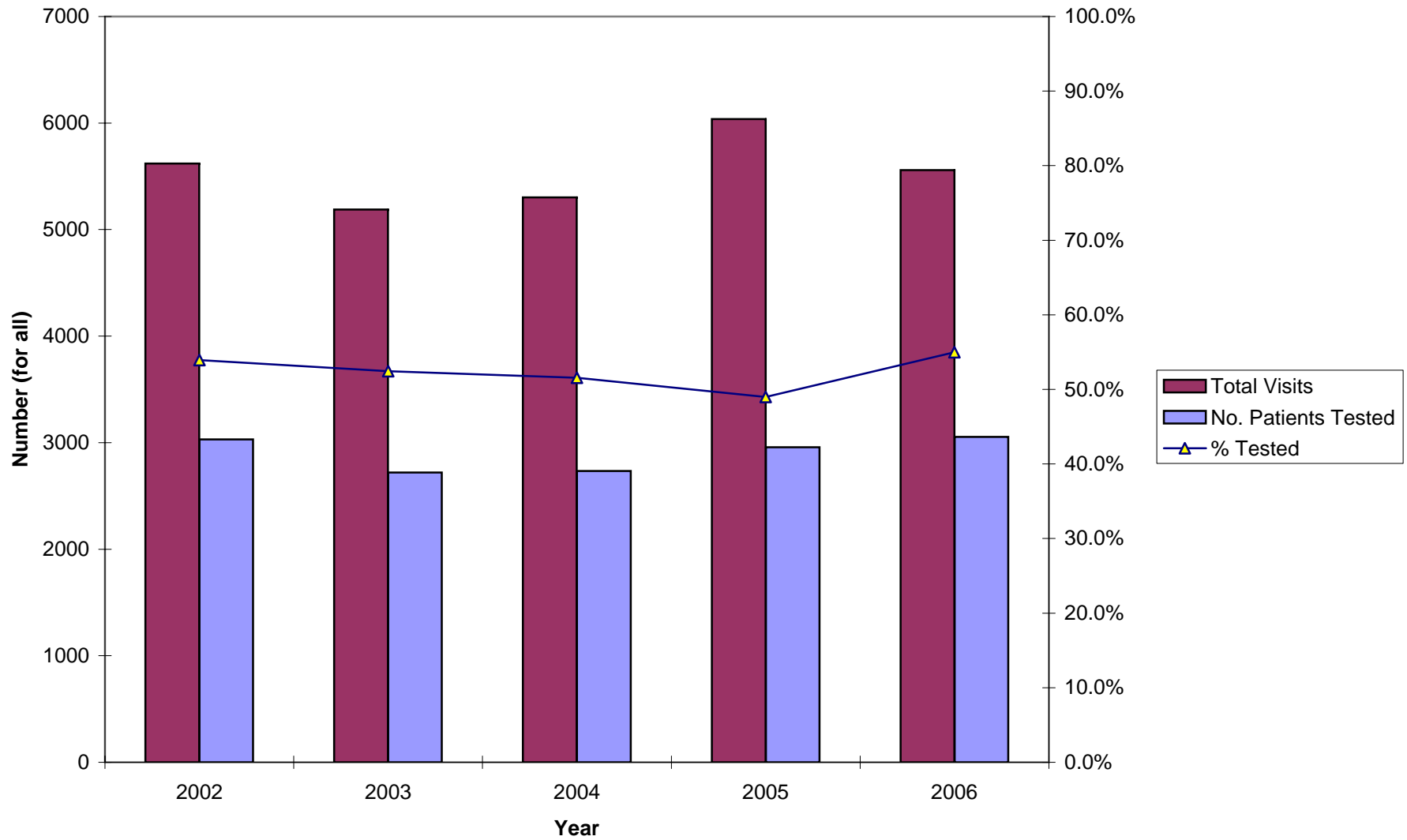
**Table 17. New Patient Visits and Tests  
STD Clinic Morbidity Report  
January - December 2006  
Central Health Center**

	Chlamydia, Gonorrhea, and Syphilis Testing															HIV Testing		
	Total New		No. Patients		Chlamydia			Gonorrhea			Syphilis			Confirmed Early Syphilis**		HIV		
	STD Visits n	%	Tested n	%	No. Tests	Positive Tests n	%	No. Tests	Positive Tests n	%	No. Tests	Positive Tests* n	%	n	%	No. Tests	Positive Tests n	%
<b>Total</b>	2,629	100.0	2,524	100.0	2,480	176	7.1	2,502	119	4.8	2,272	191	8.4	11	0.5	2,080	25	1.2
<b>Gender</b>																		
Male	1,889	71.9	1,818	72.0	1,787	116	6.5	1,801	101	5.6	1,635	135	8.3	8	0.5	1,489	24	1.6
Female	740	28.1	706	28.0	693	60	8.7	701	18	2.6	637	56	8.8	3	0.5	591	1	0.2
Unknown	0	0.0	0	0.0	0	--	--	0	--	--	0	--	--	0	--	0	--	--
<b>Age</b>																		
0-14	4	0.2	2	0.1	2	1	50.0	2	0	0.0	2	0	0.0	0	0.0	1	0	0.0
15-19	180	6.8	171	6.8	168	24	14.3	169	12	7.1	160	5	3.1	0	0.0	150	0	0.0
20-24	485	18.4	476	18.9	467	52	11.1	472	18	3.8	413	15	3.6	2	0.5	393	3	0.8
25-29	478	18.2	456	18.1	446	43	9.6	452	27	6.0	406	16	3.9	0	0.0	380	6	1.6
30-34	364	13.8	344	13.6	339	24	7.1	342	13	3.8	313	21	6.7	1	0.3	286	6	2.1
35-44	640	24.3	620	24.6	608	20	3.3	612	30	4.9	564	63	11.2	3	0.5	506	8	1.6
45-54	349	13.3	334	13.2	329	12	3.6	332	18	5.4	306	48	15.7	5	1.6	275	2	0.7
55-64	93	3.5	87	3.4	87	0	0.0	87	0	0.0	75	9	12.0	0	0.0	65	0	0.0
65+	36	1.4	34	1.3	34	0	0.0	34	1	2.9	33	14	42.4	0	0.0	24	0	0.0
Unknown	0	0.0	0	0.0	0	--	--	0	--	--	0	--	--	0	--	0	--	--
<b>Race/Ethnicity</b>																		
White	234	8.9	220	8.7	218	21	9.6	219	12	5.5	201	11	5.5	2	1.0	175	2	1.1
African American	579	22.0	5,560	220.3	551	45	8.2	557	53	9.5	485	45	9.3	4	0.8	436	4	0.9
Hispanic	1,620	61.6	1,566	62.0	1,536	94	6.1	1,548	48	3.1	1,424	128	9.0	5	0.4	1,315	17	1.3
Asian	129	4.9	123	4.9	120	9	7.5	123	4	3.3	114	3	2.6	0	0.0	109	1	0.9
Native American	9	0.3	8	0.3	8	0	0.0	8	0	0.0	8	2	25.0	0	0.0	8	0	0.0
Other	24	0.9	24	1.0	24	3	12.5	24	1	4.2	19	1	5.3	0	0.0	16	1	6.3
Unknown	34	1.3	23	0.9	23	4	17.4	23	1	4.3	21	1	4.8	0	0.0	21	0	0.0
<b>Marital Status</b>																		
Single	1,793	68.2	1,732	68.6	1,699	127	7.5	1,717	92	5.4	1,541	113	7.3	3	0.2	1,405	23	1.6
Married	373	14.2	355	14.1	351	21	6.0	351	4	1.1	333	29	8.7	2	0.6	312	1	0.3
Divorced	115	4.4	108	4.3	108	5	4.6	108	2	1.9	96	14	14.6	2	2.1	82	0	0.0
Separated	64	2.4	63	2.5	61	2	3.3	62	4	6.5	58	7	12.1	0	0.0	54	0	0.0
Widowed	13	0.5	13	0.5	13	0	0.0	13	0	0.0	12	0	0.0	0	0.0	11	0	0.0
Unknown	271	10.3	253	10.0	248	21	8.5	251	17	6.8	232	28	12.1	4	1.7	216	1	0.5

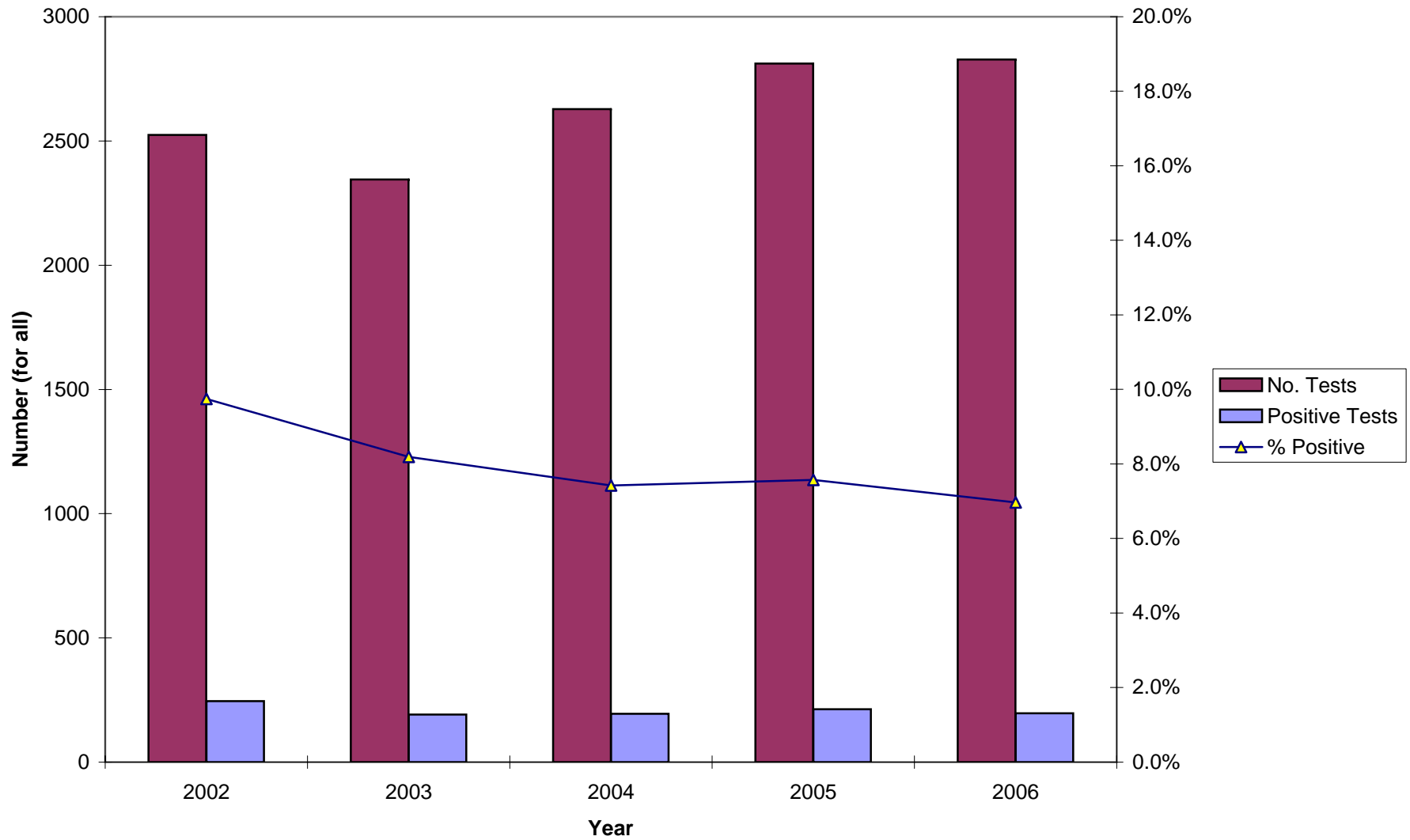
\*Screening plus confirmatory test

\*\*Excludes cases pending review by Public Health Investigator

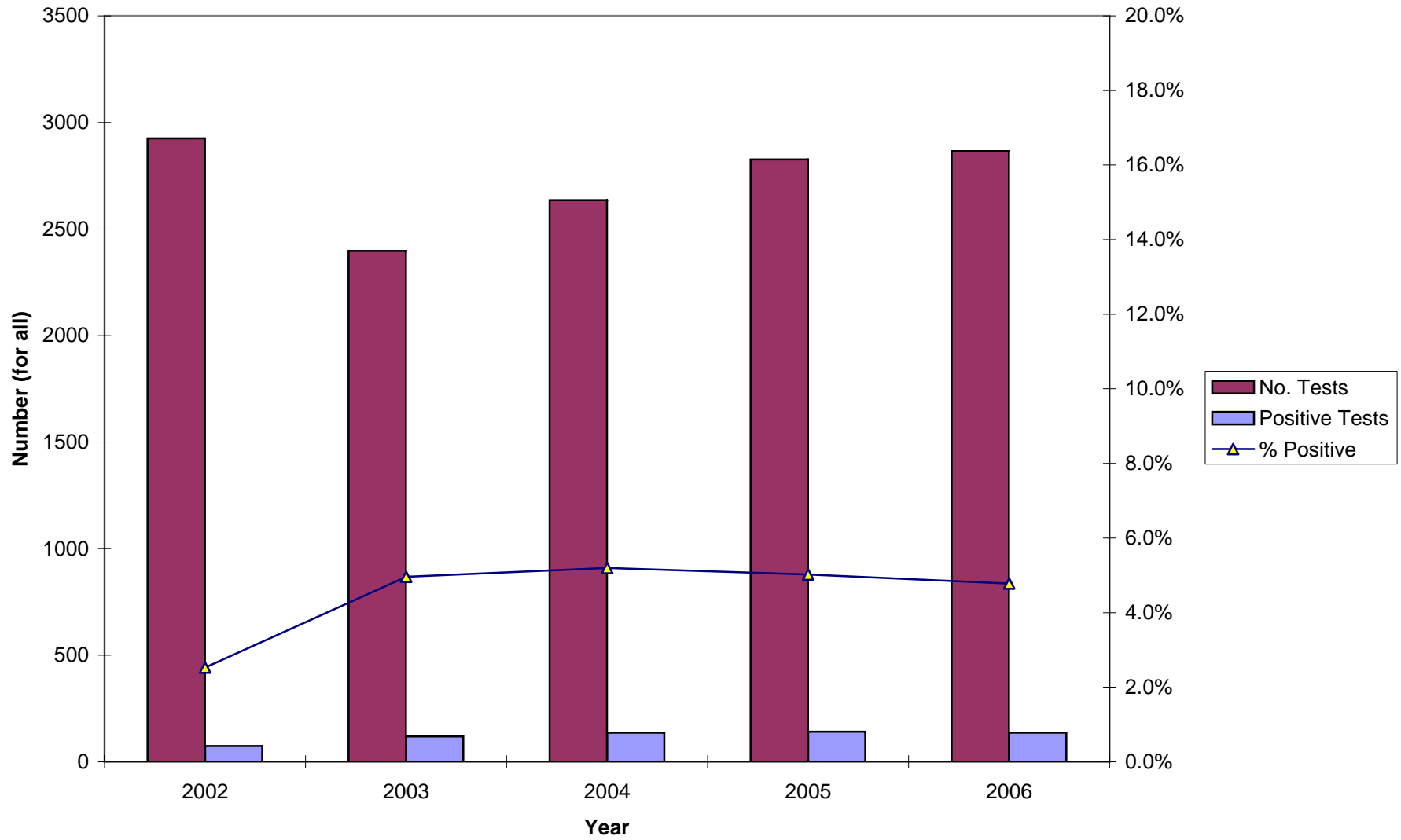
**Figure 17. Total Visits and Number of Patients Tested, 2002-2006**  
**STD Clinic Morbidity Report**  
**Central Health Center**



**Figure 18. Chlamydia Testing Summary, 2002-2006**  
**STD Clinic Morbidity Report**  
**Central Health Center**

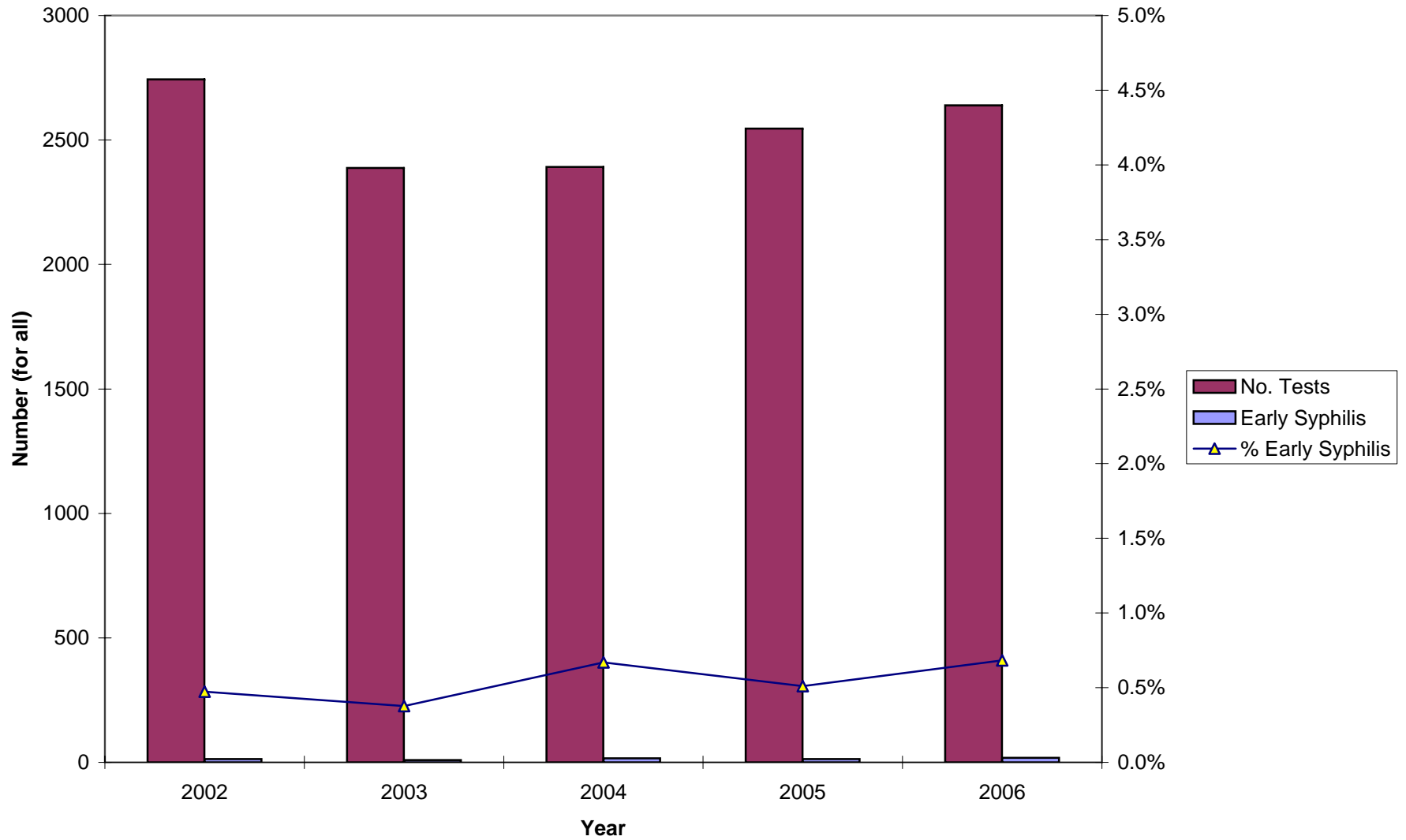


**Figure 19. Gonorrhea Testing Summary, 2002-2006**  
**STD Clinic Morbidity Report**  
**Central Health Center**

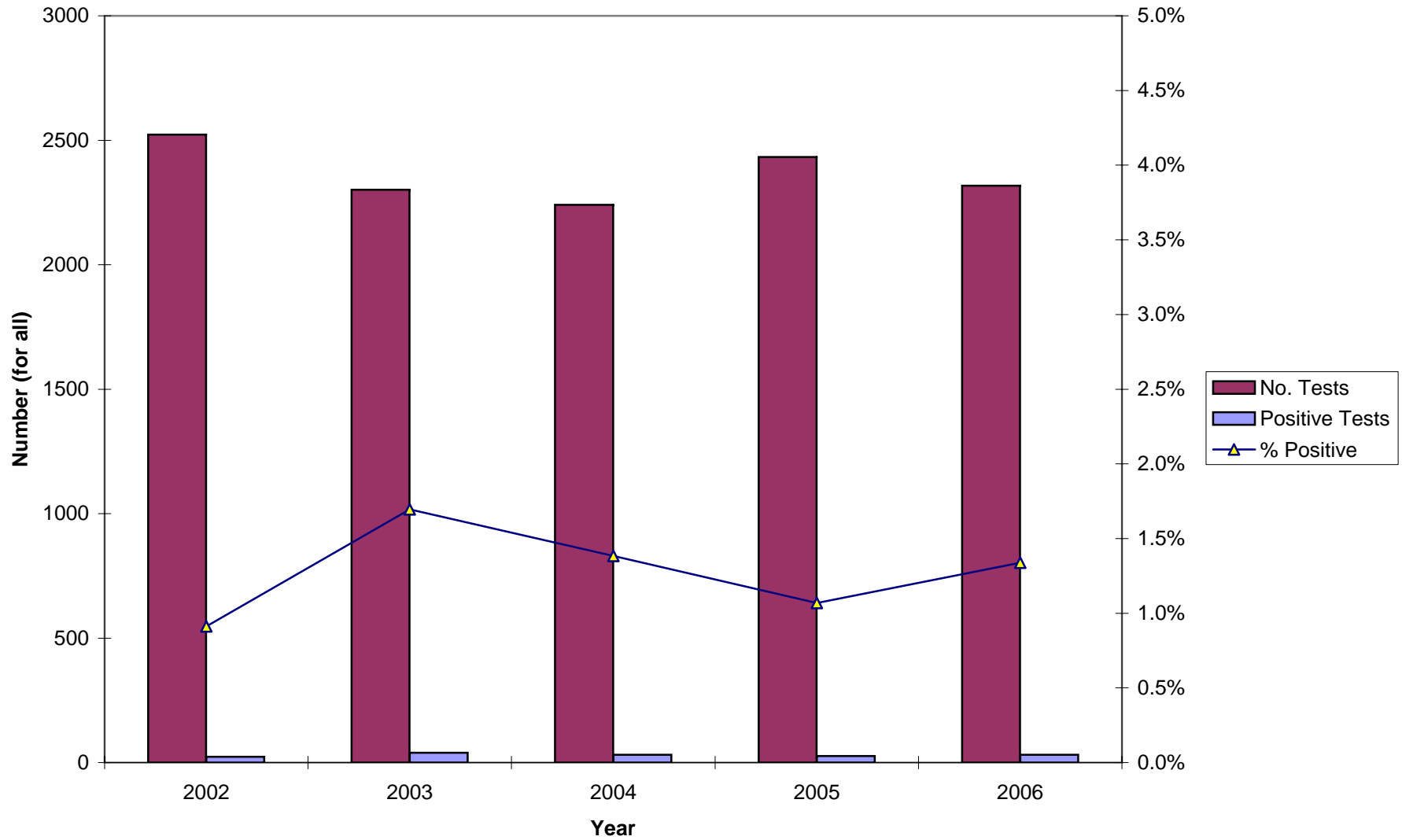




**Figure 20. Early Syphilis Testing Summary, 2002-2006**  
**STD Clinic Morbidity Report**  
**Central Health Center**



**Figure 21. HIV Testing Summary, 2002-2006**  
**STD Clinic Morbidity Report**  
**Central Health Center**



**Table 18. Patient Visits and Tests**  
**STD Clinic Morbidity Report**  
**January - December 2006**  
**Glendale Health Center**

	Chlamydia, Gonorrhea, and Syphilis Testing															HIV Testing		
	Total STD Visits		No. Patients		Chlamydia			Gonorrhea			Syphilis			Confirmed Early Syphilis**		HIV		
			n	%	Tested	%	No. Tests	Positive Tests	%	No. Tests	Positive Tests	%	No. Tests	Positive Tests*	%	n	%	No. Tests
<b>Total</b>	936	100.0	584	100.0	549	45	8.2	551	11	2.0	523	16	3.1	0	0.0	511	3	0.6
<b>Gender</b>																		
Male	661	70.6	412	70.5	396	27	6.8	398	8	2.0	376	9	2.4	0	0.0	360	3	0.8
Female	275	29.4	172	29.5	153	18	11.8	153	3	2.0	147	7	4.8	0	0.0	151	0	0.0
Unknown	0	0.0	0	0.0	0	--	--	0	--	--	0	--	--	0	--	0	--	--
<b>Age</b>																		
0-14	1	0.1	0	0.0	0	--	--	0	--	--	0	--	--	0	--	0	--	--
15-19	64	6.8	39	6.7	36	6	16.7	36	0	0.0	34	0	0.0	0	0.0	35	0	0.0
20-24	217	23.2	145	24.8	137	17	12.4	137	1	0.7	125	0	0.0	0	0.0	121	0	0.0
25-29	244	26.1	153	26.2	150	12	8.0	151	5	3.3	142	4	2.8	0	0.0	141	1	0.7
30-34	116	12.4	68	11.6	64	6	9.4	64	1	1.6	61	1	1.6	0	0.0	61	0	0.0
35-44	170	18.2	107	18.3	92	3	3.3	92	3	3.3	93	6	6.5	0	0.0	90	1	1.1
45-54	81	8.7	45	7.7	45	1	2.2	45	1	2.2	43	2	4.7	0	0.0	39	0	0.0
55-64	30	3.2	18	3.1	17	0	0.0	18	0	0.0	16	1	6.3	0	0.0	16	0	0.0
65+	13	1.4	9	1.5	8	0	0.0	8	0	0.0	9	2	22.2	0	0.0	8	1	12.5
Unknown	0	0.0	0	0.0	0	--	--	0	--	--	0	--	--	0	--	0	--	--
<b>Race/Ethnicity</b>																		
White	431	46.0	270	46.2	252	12	4.8	254	6	2.4	243	1	0.4	0	0.0	241	1	0.4
African American	57	6.1	39	6.7	38	4	10.5	38	2	5.3	32	1	3.1	0	0.0	27	0	0.0
Hispanic	255	27.2	158	27.1	151	14	9.3	151	2	1.3	146	13	8.9	0	0.0	138	2	1.4
Asian	94	10.0	56	9.6	53	7	13.2	53	0	0.0	52	0	0.0	0	0.0	52	0	0.0
Native American	1	0.1	0	0.0	0	--	--	0	--	--	0	--	--	0	--	0	--	--
Other	92	9.8	55	9.4	49	8	16.3	49	1	2.0	44	1	2.3	0	0.0	47	0	0.0
Unknown	6	0.6	6	1.0	6	0	0.0	6	0	0.0	6	0	0.0	0	0.0	6	0	0.0
<b>Marital Status</b>																		
Single	703	75.1	441	75.5	419	38	9.1	420	10	2.4	396	8	2.0	0	0.0	383	2	0.5
Married	97	10.4	55	9.4	48	3	6.3	48	1	2.1	47	3	6.4	0	0.0	52	1	1.9
Divorced	54	5.8	34	5.8	32	0	0.0	33	0	0.0	33	2	6.1	0	0.0	30	0	0.0
Separated	35	3.7	21	3.6	20	2	10.0	20	0	0.0	19	1	5.3	0	0.0	18	0	0.0
Widowed	3	0.3	3	0.5	3	0	0.0	3	0	0.0	3	0	0.0	0	0.0	2	0	0.0
Unknown	44	4.7	30	5.1	27	2	7.4	27	0	0.0	25	2	8.0	0	0.0	26	0	0.0
<b>Type of Visit</b>																		
New Visit	511	54.6	476	81.5	449	39	8.7	449	10	2.2	433	14	3.2	0	0.0	426	3	0.7
Return Visit	425	45.4	39	6.7	33	4	12.1	35	0	0.0	27	0	0.0	0	0.0	26	0	0.0
Unknown	0	0.0	69	11.8	67	2	3.0	67	1	1.5	63	2	3.2	0	0.0	59	0	0.0

\*Screening plus confirmatory test

\*\*Excludes cases pending review by Public Health Investigator

**Coinfections** : 4 clients with coinfections; 4 chlamydia and gonorrhea

**Table 19. Patient Visits and Tests by Gender and Age**  
**STD Clinic Morbidity Report**  
**January - December 2006**  
**Glendale Health Center**

	Chlamydia, Gonorrhea, and Syphilis Testing															HIV Testing		
	Total STD Visits n %		No. Patients		Chlamydia			Gonorrhea			Syphilis			Confirmed Early Syphilis**		HIV		
			Tested n %	No. Tests	Positive Tests n %	No. Tests	Positive Tests n %	No. Tests	Positive Tests* n %	n %	No. Tests	Positive Tests n %	No. Tests	Positive Tests n %				
<b>Total</b>	936	100.0	584	100.0	549	45	8.2	551	11	2.0	523	16	3.1	0	0.0	511	3	0.6
<b>Male</b>																		
<b>Age</b>																		
0-14	0	0.0	0	0.0	0	--	--	0	--	--	0	--	--	0	--	0	--	--
15-19	36	5.4	20	4.9	18	3	16.7	18	0	0.0	18	0	0.0	0	0.0	19	0	0.0
20-24	154	23.3	101	24.5	97	10	10.3	97	1	1.0	89	0	0.0	0	0.0	84	0	0.0
25-29	196	29.7	127	30.8	125	7	5.6	126	3	2.4	117	1	0.9	0	0.0	117	1	0.9
30-34	73	11.0	44	10.7	43	5	11.6	43	1	2.3	40	0	0.0	0	0.0	38	0	0.0
35-44	106	16.0	65	15.8	60	1	1.7	60	2	3.3	60	3	5.0	0	0.0	54	1	1.9
45-54	66	10.0	36	8.7	36	1	2.8	36	1	2.8	35	2	5.7	0	0.0	32	0	0.0
55-64	19	2.9	12	2.9	11	0	0.0	12	0	0.0	10	1	10.0	0	0.0	10	0	0.0
65+	11	1.7	7	1.7	6	0	0.0	6	0	0.0	7	2	28.6	0	0.0	6	1	16.7
Unknown	0	0.0	0	0.0	0	--	--	0	--	--	0	--	--	0	--	0	--	--
Subtotal	661	100.0	412	100.0	396	27	6.8	398	8	2.0	376	9	2.4	0	0.0	360	3	0.8
<b>Female</b>																		
<b>Age</b>																		
0-14	1	0.4	0	0.0	0	--	--	0	--	--	0	--	--	0	--	0	--	--
15-19	28	10.2	19	11.0	18	3	16.7	18	0	0.0	16	0	0.0	0	0.0	16	0	0.0
20-24	63	22.9	44	25.6	40	7	17.5	40	0	0.0	36	0	0.0	0	0.0	37	0	0.0
25-29	48	17.5	26	15.1	25	5	20.0	25	2	8.0	25	3	12.0	0	0.0	24	0	0.0
30-34	43	15.6	24	14.0	21	1	4.8	21	0	0.0	21	1	4.8	0	0.0	23	0	0.0
35-44	64	23.3	42	24.4	32	2	0.0	32	1	3.1	33	3	9.1	0	0.0	36	0	0.0
45-54	15	5.5	9	5.2	9	0	0.0	9	0	0.0	8	0	0.0	0	0.0	7	0	0.0
55-64	11	4.0	6	3.5	6	0	0.0	6	0	0.0	6	0	0.0	0	0.0	6	0	0.0
65+	2	0.7	2	1.2	2	0	0.0	2	0	0.0	2	0	0.0	0	0.0	2	0	0.0
Unknown	0	0.0	0	0.0	0	--	--	0	--	--	0	--	--	0	--	0	--	--
Subtotal	275	100.0	172	100.0	153	18	11.8	153	3	2.0	147	7	4.8	0	0.0	151	0	0.0
<b>Gender Unknown</b>	0	--	0	--	0	0	--	0	0	--	0	0	--	0	--	0	0	--

\*Screening plus confirmatory test

\*\*Excludes cases pending review by Public Health Investigator

**Table 20. Patient Visits and Tests by Gender and Race/Ethnicity**  
**STD Clinic Morbidity Report**  
**January - December 2006**  
**Glendale Health Center**

	Chlamydia, Gonorrhea, and Syphilis Testing															HIV Testing		
	Total STD Visits		No. Patients		Chlamydia			Gonorrhea			Syphilis			HIV				
					No. Tests	Positive Tests n	%	No. Tests	Positive Tests n	%	No. Tests	Positive Tests* n	%	Confirmed Early Syphilis** n	%	No. Tests	Positive Tests n	%
<b>Total</b>	936	100.0	584	100.0	549	45	8.2	551	11	2.0	523	16	3.1	0	0.0	511	3	0.6
<b>Male</b>																		
<b>Race/Ethnicity</b>																		
White	330	49.9	205	49.8	196	7	3.6	198	5	2.5	187	1	0.5	0	0.0	182	1	0.5
African American	37	5.6	26	6.3	26	3	11.5	26	1	3.8	22	0	0.0	0	0.0	19	0	0.0
Hispanic	170	25.7	106	25.7	103	8	7.8	103	1	1.0	101	8	7.9	0	0.0	93	2	2.2
Asian	55	8.3	30	7.3	29	3	10.3	29	0	0.0	29	0	0.0	0	0.0	27	0	0.0
Native American	1	0.2	0	0.0	0	--	--	0	--	--	0	--	--	0	--	0	--	--
Other	62	9.4	39	9.5	36	6	16.7	36	1	2.8	31	0	0.0	0	0.0	33	0	0.0
Unknown	6	0.9	6	1.5	6	0	0.0	6	0	0.0	6	0	0.0	0	0.0	6	0	0.0
Subtotal	661	100.0	412	100.0	396	27	6.8	398	8	2.0	376	9	2.4	0	0.0	360	3	0.8
<b>Female</b>																		
<b>Race/Ethnicity</b>																		
White	101	36.7	65	37.8	56	5	8.9	56	1	1.8	56	0	0.0	0	0.0	59	0	0.0
African American	20	7.3	13	7.6	12	1	8.3	12	1	8.3	10	1	10.0	0	0.0	8	0	0.0
Hispanic	85	30.9	52	30.2	48	6	12.5	48	1	2.1	45	5	11.1	0	0.0	45	0	0.0
Asian	39	14.2	26	15.1	24	4	16.7	24	0	0.0	23	0	0.0	0	0.0	25	0	0.0
Native American	0	0.0	0	0.0	0	--	--	0	--	--	0	--	--	0	--	0	--	--
Other	30	10.9	16	9.3	13	2	15.4	13	0	0.0	13	1	7.7	0	0.0	14	0	0.0
Unknown	0	0.0	0	0.0	0	--	--	0	--	--	0	--	--	0	--	0	--	--
Subtotal	275	100.0	172	100.0	153	18	11.8	153	3	2.0	147	7	4.8	0	0.0	151	0	0.0
<b>Gender Unknown</b>	0	--	0	--	0	0	--	0	0	--	0	0	--	0	--	0	0	--

\*Screening plus confirmatory test

\*\*Excludes cases pending review by Public Health Investigator

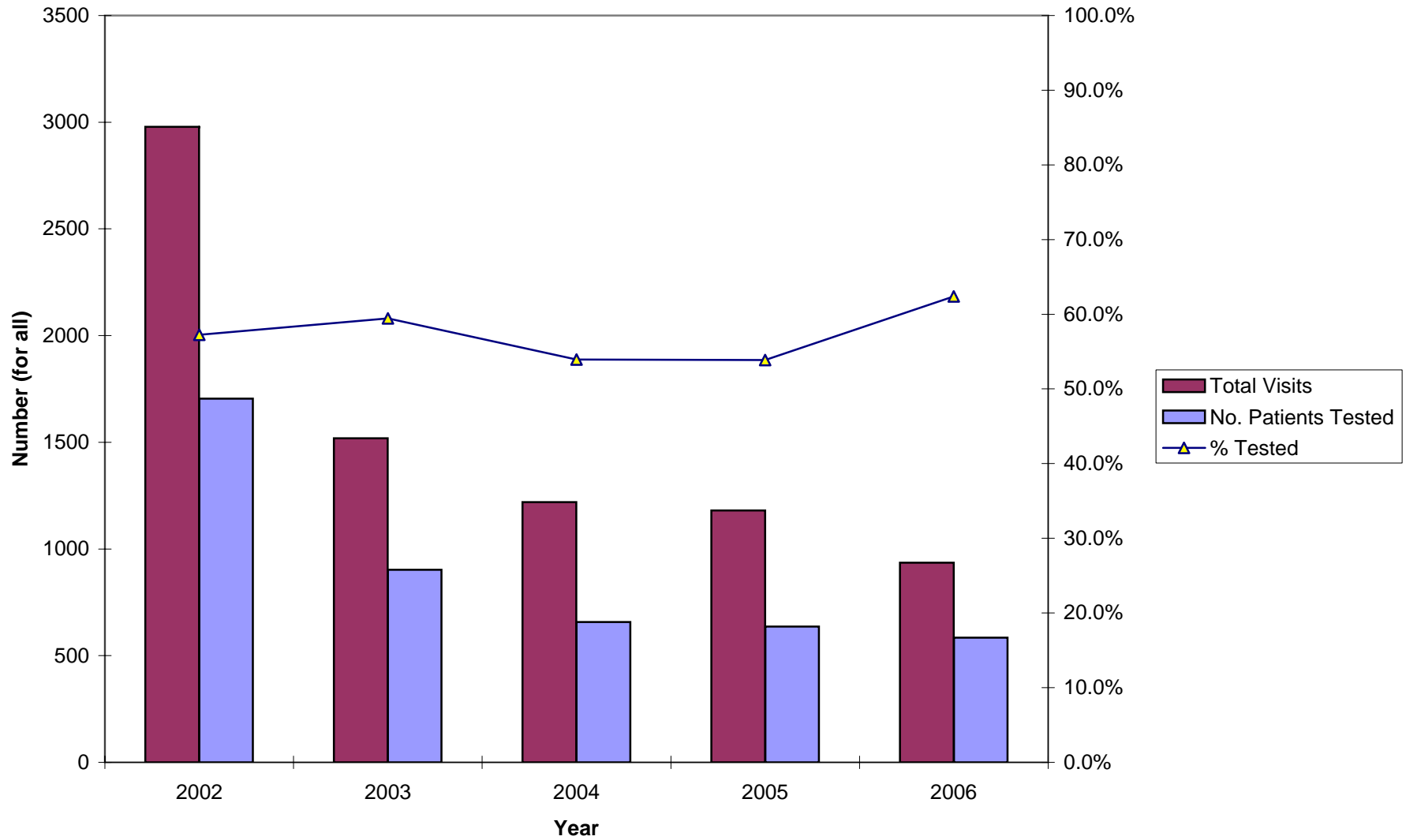
**Table 21. New Patient Visits and Tests  
STD Clinic Morbidity Report  
January - December 2006  
Glendale Health Center**

	Chlamydia, Gonorrhea, and Syphilis Testing															HIV Testing		
	Total New		No. Patients		Chlamydia			Gonorrhea			Syphilis			Confirmed Early Syphilis**		HIV		
	STD Visits n	%	Tested n	%	No. Tests	Positive Tests n	%	No. Tests	Positive Tests n	%	No. Tests	Positive Tests* n	%	n	%	Tests	n	%
<b>Total</b>	511	100.0	476	100.0	449	39	8.7	449	10	2.2	433	14	3.2	0	0.0	426	3	0.7
<b>Gender</b>																		
Male	369	72.2	340	71.4	332	23	6.9	332	8	2.4	316	7	2.2	0	0.0	304	3	1.0
Female	142	27.8	136	28.6	117	16	13.7	117	2	1.7	117	7	6.0	0	0.0	122	0	0.0
Unknown	0	0.0	0	0.0	0	--	--	0	--	--	0	--	--	0	--	0	--	--
<b>Age</b>																		
0-14	0	0.0	0	0.0	0	--	--	0	--	--	0	--	--	0	--	0	--	--
15-19	38	7.4	34	7.1	31	6	19.4	31	0	0.0	30	0	0.0	0	0.0	31	0	0.0
20-24	121	23.7	116	24.4	112	15	13.4	112	1	0.9	101	0	0.0	0	0.0	99	0	0.0
25-29	131	25.6	123	25.8	122	11	9.0	122	5	4.1	115	4	3.5	0	0.0	114	1	0.9
30-34	58	11.4	56	11.8	52	4	7.7	52	1	1.9	52	1	1.9	0	0.0	52	0	0.0
35-44	95	18.6	88	18.5	74	2	2.7	74	2	2.7	78	4	5.1	0	0.0	77	1	1.3
45-54	46	9.0	38	8.0	38	1	2.6	38	1	2.6	37	2	5.4	0	0.0	33	0	0.0
55-64	16	3.1	15	3.2	15	0	0.0	15	0	0.0	14	1	7.1	0	0.0	14	0	0.0
65+	6	1.2	6	1.3	5	0	0.0	5	0	0.0	6	2	33.3	0	0.0	6	1	16.7
Unknown	0	0.0	0	0.0	0	--	--	0	--	--	0	--	--	0	--	0	--	--
<b>Race/Ethnicity</b>																		
White	243	47.6	222	46.6	209	11	5.3	209	6	2.9	202	1	0.5	0	0.0	202	1	0.5
African American	34	6.7	34	7.1	33	4	12.1	33	2	6.1	27	1	3.7	0	0.0	22	0	0.0
Hispanic	127	24.9	121	25.4	116	11	9.5	116	1	0.9	117	11	9.4	0	0.0	111	2	1.8
Asian	54	10.6	49	10.3	47	6	12.8	47	0	0.0	46	0	0.0	0	0.0	47	0	0.0
Native American	0	0.0	0	0.0	0	--	--	0	--	--	0	--	--	0	--	0	--	--
Other	50	9.8	47	9.9	41	7	17.1	41	1	2.4	38	1	2.6	0	0.0	41	0	0.0
Unknown	3	0.6	3	0.6	3	0	0.0	3	0	0.0	3	0	0.0	0	0.0	3	0	0.0
<b>Marital Status</b>																		
Single	383	75.0	361	75.8	346	34	9.8	346	9	2.6	329	6	1.8	0	0.0	320	2	0.6
Married	52	10.2	45	9.5	38	1	2.6	38	1	2.6	39	3	7.7	0	0.0	44	1	2.3
Divorced	29	5.7	27	5.7	26	0	0.0	26	0	0.0	27	2	7.4	0	0.0	24	0	0.0
Separated	18	3.5	16	3.4	15	2	13.3	15	0	0.0	15	1	6.7	0	0.0	14	0	0.0
Widowed	1	0.2	1	0.2	1	0	0.0	1	0	0.0	1	0	0.0	0	0.0	1	0	0.0
Unknown	28	5.5	26	5.5	23	2	8.7	23	0	0.0	22	2	9.1	0	0.0	23	0	0.0

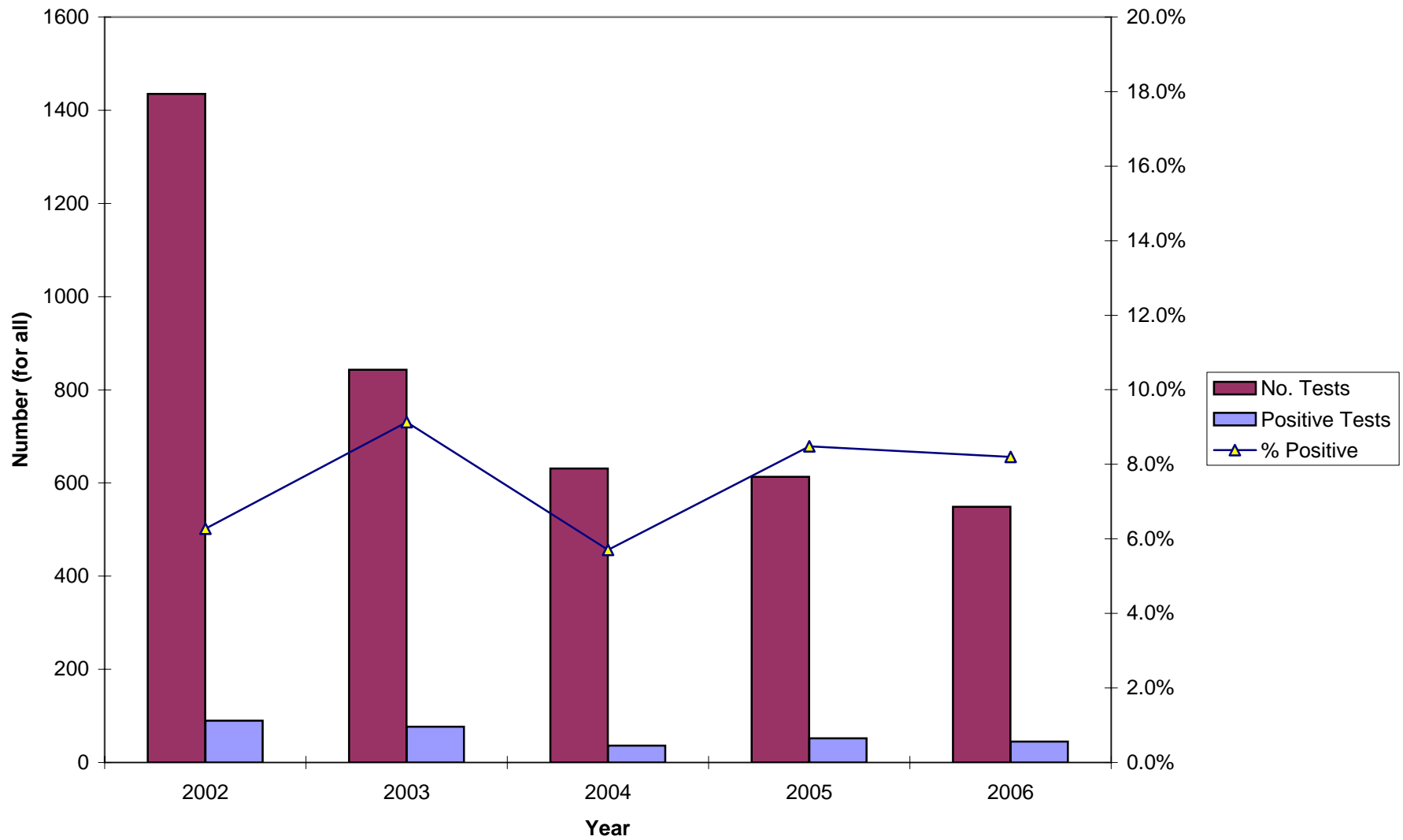
\*Screening plus confirmatory test

\*\*Excludes cases pending review by Public Health Investigator

**Figure 22. Totals Visits and Number of Patients Tested, 2002-2006**  
**STD Clinic Morbidity Report**  
**Glendale Health Center**

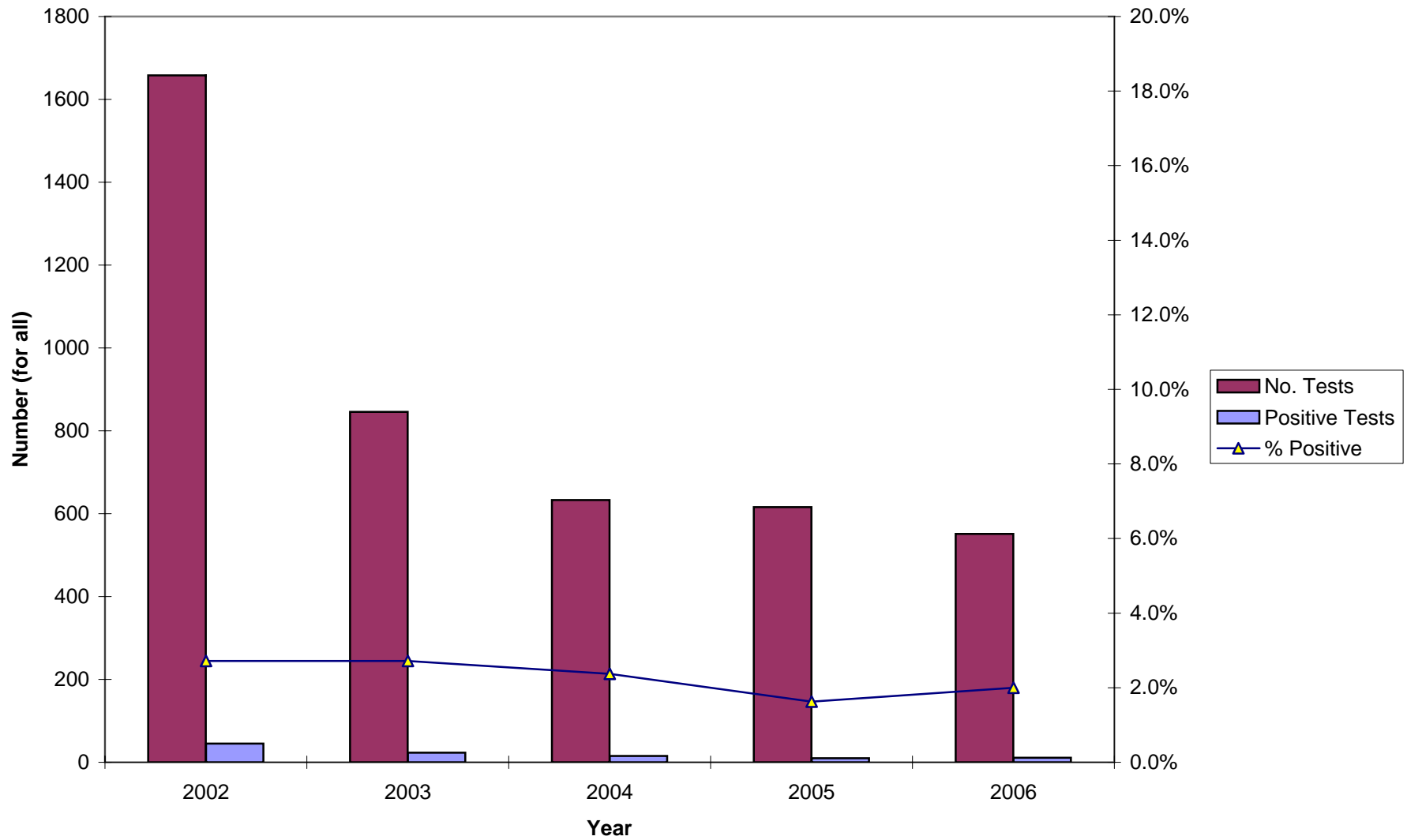


**Figure 23. Chlamydia Testing Summary, 2002-2006**  
**STD Clinic Morbidity Report**  
**Glendale Health Center**

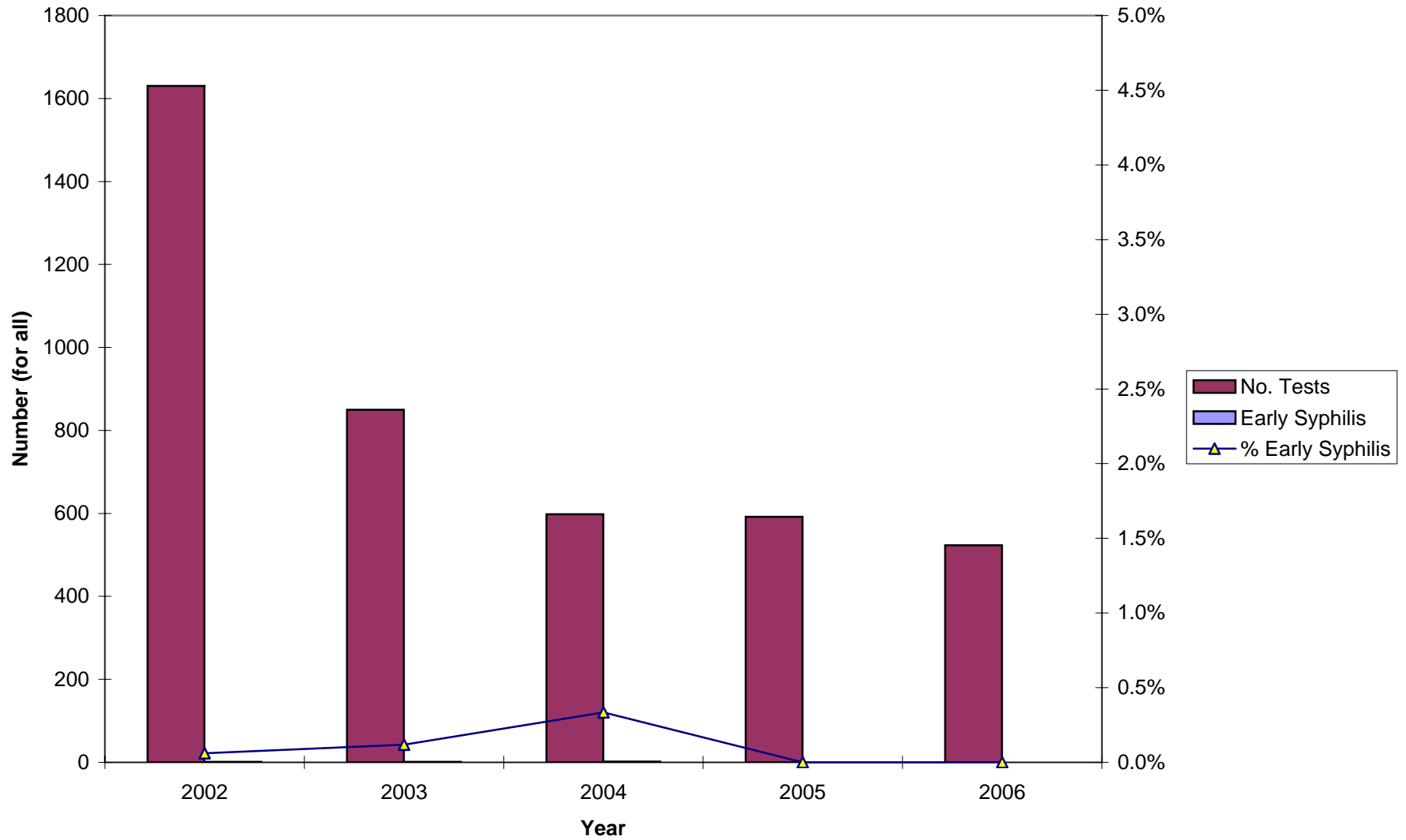




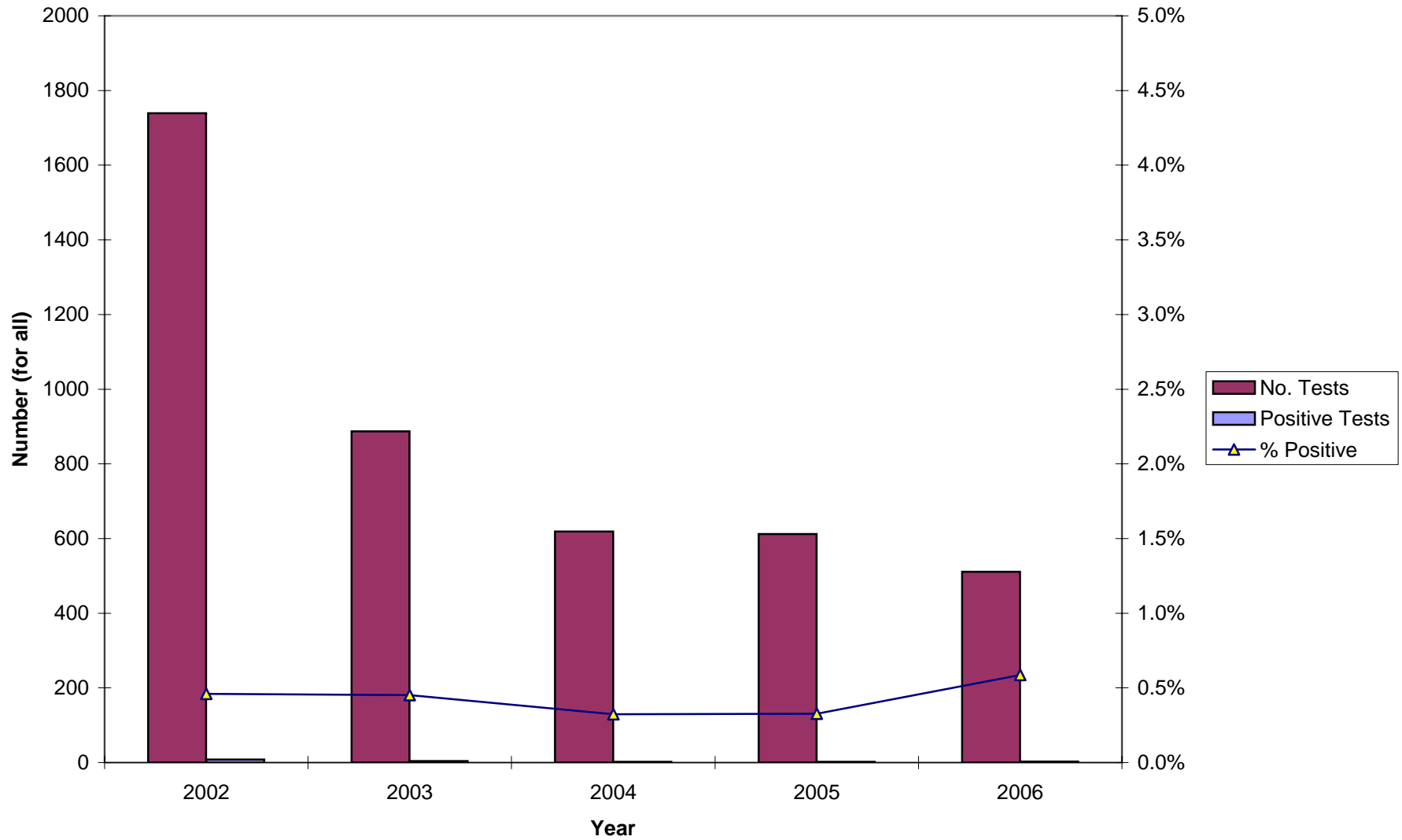
**Figure 24. Gonorrhea Testing Summary, 2002-2006**  
STD Clinic Morbidity Report  
Glendale Health Center



**Figure 25. Early Syphilis Testing Summary, 2002-2006**  
**STD Clinic Morbidity Report**  
**Glendale Health Center**



**Figure 26. HIV Testing Summary, 2002-2006**  
**STD Clinic Morbidity Report**  
**Glendale Health Center**



**Table 22. Patient Visits and Tests**  
**STD Clinic Morbidity Report**  
**January - December 2006**  
**Hollywood/Wilshire Health Center**

	Chlamydia, Gonorrhea, and Syphilis Testing															HIV Testing		
	Total STD Visits		No. Patients		Chlamydia			Gonorrhea			Syphilis			Confirmed Early Syphilis**		HIV		
					No. Tests	Positive Tests n	%	No. Tests	Positive Tests n	%	No. Tests	Positive Tests* n	%			No. Tests	Positive Tests n	%
n	%	n	%	n	%	n	%	n	%	n	%	n	%	n	%	n	%	
<b>Total</b>	5,427	100.0	3,024	100.0	2,882	208	7.2	2,894	181	6.3	2,501	131	5.2	19	0.8	2,136	44	2.1
<b>Gender</b>																		
Male	4,071	75.0	2,263	74.8	2,173	156	7.2	2,182	162	7.4	1,864	106	5.7	17	0.9	1,571	43	2.7
Female	1,356	25.0	761	25.2	709	52	7.3	712	19	2.7	637	25	3.9	2	0.3	565	1	0.2
Unknown	0	0.0	0	0.0	0	--	--	0	--	--	0	--	--	0	--	0	--	--
<b>Age</b>																		
0-14	14	0.3	6	0.2	4	0	0.0	4	0	0.0	6	0	0.0	0 #DIV/0!		4	0	0.0
15-19	279	5.1	169	5.6	162	23	14.2	162	11	6.8	142	4	2.8	0	0.0	128	3	2.3
20-24	1,087	20.0	602	19.9	576	63	10.9	580	38	6.6	506	15	3.0	1	0.2	461	5	1.1
25-29	1,305	24.0	741	24.5	720	57	7.9	722	43	6.0	624	26	4.2	6	1.0	556	13	2.3
30-34	896	16.5	495	16.4	469	29	6.2	469	29	6.2	415	21	5.1	0	0.0	358	11	3.1
35-44	1,198	22.1	665	22.0	630	28	4.4	633	45	7.1	542	35	6.5	6	1.1	422	8	1.9
45-54	493	9.1	265	8.8	245	6	2.4	248	14	5.6	199	25	12.6	5	2.5	152	3	2.0
55-64	112	2.1	58	1.9	54	2	3.7	54	1	1.9	48	2	4.2	1	2.1	38	1	2.6
65+	43	0.8	23	0.8	22	0	0.0	22	0	0.0	19	3	15.8	0	0.0	17	0	0.0
Unknown	0	0.0	0	0.0	0	--	--	0	--	--	0	--	--	0	--	0	--	--
<b>Race/Ethnicity</b>																		
White	1,712	31.5	957	31.6	929	48	5.2	933	43	4.6	805	25	3.1	8	1.0	695	6	0.9
African American	1,092	20.1	670	22.2	645	67	10.4	646	92	14.2	504	24	4.8	5	1.0	431	17	3.9
Hispanic	1,947	35.9	1,070	35.4	995	73	7.3	1,002	37	3.7	900	70	7.8	4	0.4	758	17	2.2
Asian	401	7.4	209	6.9	202	15	7.4	202	7	3.5	188	5	2.7	1	0.5	164	3	1.8
Native American	27	0.5	13	0.4	12	1	8.3	12	0	0.0	11	1	9.1	0	0.0	10	0	0.0
Other	167	3.1	96	3.2	90	4	4.4	90	2	2.2	85	5	5.9	1	1.2	71	1	1.4
Unknown	81	1.5	9	0.3	9	0	0.0	9	0	0.0	8	1	12.5	0	0.0	7	0	0.0
<b>Marital Status</b>																		
Single	4,182	77.1	2,380	78.7	2,277	170	7.5	2,286	161	7.0	1,969	97	4.9	16	0.8	1,679	40	2.4
Married	503	9.3	263	8.7	246	16	6.5	248	3	1.2	215	17	7.9	1	0.5	186	1	0.5
Divorced	223	4.1	128	4.2	126	6	4.8	126	3	2.4	117	1	0.9	0	0.0	106	0	0.0
Separated	85	1.6	46	1.5	41	0	0.0	41	1	2.4	38	4	10.5	0	0.0	32	0	0.0
Widowed	16	0.3	7	0.2	6	0	0.0	6	0	0.0	5	1	20.0	0	0.0	5	0	0.0
Unknown	418	7.7	200	6.6	186	16	8.6	187	13	7.0	157	11	7.0	2	1.3	128	3	2.3
<b>Type of Visit</b>																		
New Visit	2,882	53.1	2,632	87.0	2,559	189	7.4	2,565	165	6.4	2,218	113	5.1	9	0.4	1,913	38	2.0
Return Visit	2,545	46.9	139	4.6	80	3	3.8	84	8	9.5	67	6	9.0	1	1.5	38	2	5.3
Unknown	0	0.0	253	8.4	243	16	6.6	245	8	3.3	216	12	5.6	9	4.2	185	4	2.2

\*Screening plus confirmatory test

\*\*Excludes cases pending review by Public Health Investigator

**Coinfections:** 36 clients with coinfections; 34 chlamydia and gonorrhea; 1 chlamydia and early syphilis; 1 chlamydia, gonorrhea, and early syphilis

**12 Clients with concurrent diagnoses of HIV and other STD:** 7 HIV and gonorrhea; 3 HIV and early syphilis; 1 HIV, chlamydia, and gonorrhea; 1 HIV, chlamydia, gonorrhea, and early syphilis

**Table 23. Patient Visits and Tests by Gender and Age**  
**STD Clinic Morbidity Report**  
**January - December 2006**  
**Hollywood/Wilshire Health Center**

	Chlamydia, Gonorrhea, and Syphilis Testing														HIV Testing			
	Total STD Visits n %		No. Patients Tested n %		Chlamydia			Gonorrhea			Syphilis			HIV				
					No. Tests	Positive Tests n	%	No. Tests	Positive Tests n	%	No. Tests	Positive Tests* n	%	Confirmed Early Syphilis** n	%	No. Tests	Positive Tests n	%
<b>Total</b>	5,427	100.0	3,024	100.0	2,882	208	7.2	2,894	181	6.3	2,501	131	5.2	19	0.8	2,136	44	2.1
<b>Male</b>																		
<b>Age</b>																		
0-14	6	0.1	2	0.1	1	0	0.0	1	0	0.0	2	0	0.0	0	0.0	1	0	0.0
15-19	177	4.3	103	4.6	100	11	11.0	100	4	4.0	93	4	4.3	0	0.0	86	3	3.5
20-24	735	18.1	406	17.9	392	39	9.9	395	31	7.8	340	11	3.2	1	0.3	310	5	1.6
25-29	1,000	24.6	568	25.1	554	45	8.1	555	40	7.2	477	23	4.8	5	1.0	427	13	3.0
30-34	683	16.8	385	17.0	371	26	7.0	371	28	7.5	320	15	4.7	0	0.0	272	10	3.7
35-44	989	24.3	539	23.8	513	28	5.5	515	44	8.5	434	34	7.8	6	1.4	325	8	2.5
45-54	358	8.8	196	8.7	182	5	2.7	185	14	7.6	145	17	11.7	4	2.8	108	3	2.8
55-64	90	2.2	45	2.0	42	2	4.8	42	1	2.4	37	1	2.7	1	2.7	27	1	3.7
65+	33	0.8	19	0.8	18	0	0.0	18	0	0.0	16	1	6.3	0	0.0	15	0	0.0
Unknown	0	0.0	0	0.0	0	--	--	0	--	--	0	--	--	0	--	0	--	--
Subtotal	4,071	100.0	2,263	100.0	2,173	156	7.2	2,182	162	7.4	1,864	106	5.7	17	0.9	1,571	43	2.7
<b>Female</b>																		
<b>Age</b>																		
0-14	8	0.6	4	0.5	3	0	0.0	3	0	0.0	4	0	0.0	0	0.0	3	0	0.0
15-19	102	7.5	66	8.7	62	12	19.4	62	7	11.3	49	0	0.0	0	0.0	42	0	0.0
20-24	352	26.0	196	25.8	184	24	13.0	185	7	3.8	166	4	2.4	0	0.0	151	0	0.0
25-29	305	22.5	173	22.7	166	12	7.2	167	3	1.8	147	3	2.0	1	0.7	129	0	0.0
30-34	213	15.7	110	14.5	98	3	3.1	98	1	1.0	95	6	6.3	0	0.0	86	1	1.2
35-44	209	15.4	126	16.6	117	0	0.0	118	1	0.8	108	1	0.9	0	0.0	97	0	0.0
45-54	135	10.0	69	9.1	63	1	1.6	63	0	0.0	54	8	14.8	1	1.9	44	0	0.0
55-64	22	1.6	13	1.7	12	0	0.0	12	0	0.0	11	1	9.1	0	0.0	11	0	0.0
65+	10	0.7	4	0.5	4	0	0.0	4	0	0.0	3	2	66.7	0	0.0	2	0	0.0
Unknown	0	0.0	0	0.0	0	--	--	0	--	--	0	--	--	0	--	0	--	--
Subtotal	1,356	100.0	761	100.0	709	52	7.3	712	19	2.7	637	25	3.9	2	0.3	565	1	0.2
<b>Gender Unknown</b>	0	--	0	--	0	--	--	0	--	--	0	--	--	0	--	0	--	--

\*Screening plus confirmatory test

\*\*Excludes cases pending review by Public Health Investigator

**Table 24. Patient Visits and Tests by Gender and Race/Ethnicity**  
**STD Clinic Morbidity Report**  
**January - December 2006**  
**Hollywood/Wilshire Health Center**

	Chlamydia, Gonorrhea, and Syphilis Testing															HIV Testing		
	Total STD Visits n %		No. Patients		Chlamydia			Gonorrhea			Syphilis			HIV				
			Tested n %	No. Tests	Positive Tests n %	No. Tests	Positive Tests n %	No. Tests	Positive Tests* n %	Confirmed Early Syphilis** n %	No. Tests	Positive Tests n %						
<b>Total</b>	5,427	100.0	3,024	100.0	2,882	208	7.2	2,894	181	6.3	2,501	131	5.2	19	0.8	2,136	44	2.1
<b>Male</b>																		
<b>Race/Ethnicity</b>																		
White	1,375	33.8	767	33.9	744	40	5.4	746	40	5.4	640	24	3.8	8	1.3	539	6	1.1
African American	849	20.9	526	23.2	510	53	10.4	511	81	15.9	394	20	5.1	4	1.0	323	17	5.3
Hispanic	1,410	34.6	764	33.8	721	48	6.7	727	32	4.4	646	54	8.4	3	0.5	551	16	2.9
Asian	233	5.7	121	5.3	118	10	8.5	118	7	5.9	110	1	0.9	1	0.9	97	3	3.1
Native American	20	0.5	10	0.4	9	1	11.1	9	0	0.0	8	1	12.5	0	0.0	7	0	0.0
Other	119	2.9	67	3.0	63	4	6.3	63	2	3.2	59	5	8.5	1	1.7	48	1	2.1
Unknown	65	1.6	8	0.4	8	0	0.0	8	0	0.0	7	1	14.3	0	0.0	6	0	0.0
Subtotal	4,071	100.0	2,263	100.0	2,173	156	7.2	2,182	162	7.4	1,864	106	5.7	17	0.9	1,571	43	2.7
<b>Female</b>																		
<b>Race/Ethnicity</b>																		
White	337	24.9	190	25.0	185	8	4.3	187	3	1.6	165	1	0.6	0	0.0	156	0	0.0
African American	243	17.9	144	18.9	135	14	10.4	135	11	8.1	110	4	3.6	1	0.9	108	0	0.0
Hispanic	537	39.6	306	40.2	274	25	9.1	275	5	1.8	254	16	6.3	1	0.4	207	1	0.5
Asian	168	12.4	88	11.6	84	5	6.0	84	0	0.0	78	4	5.1	0	0.0	67	0	0.0
Native American	7	0.5	3	0.4	3	0	0.0	3	0	0.0	3	0	0.0	0	0.0	3	0	0.0
Other	48	3.5	29	3.8	27	0	0.0	27	0	0.0	26	0	0.0	0	0.0	23	0	0.0
Unknown	16	1.2	1	0.1	1	0	0.0	1	0	0.0	1	0	0.0	0	0.0	1	0	0.0
Subtotal	1,356	100.0	761	100.0	709	52	7.3	712	19	2.7	637	25	3.9	2	0.3	565	1	0.2
<b>Gender Unknown</b>	0	--	0	--	0	--	--	0	--	--	0	--	--	0	--	0	--	--

\*Screening plus confirmatory test

\*\*Excludes cases pending review by Public Health Investigator

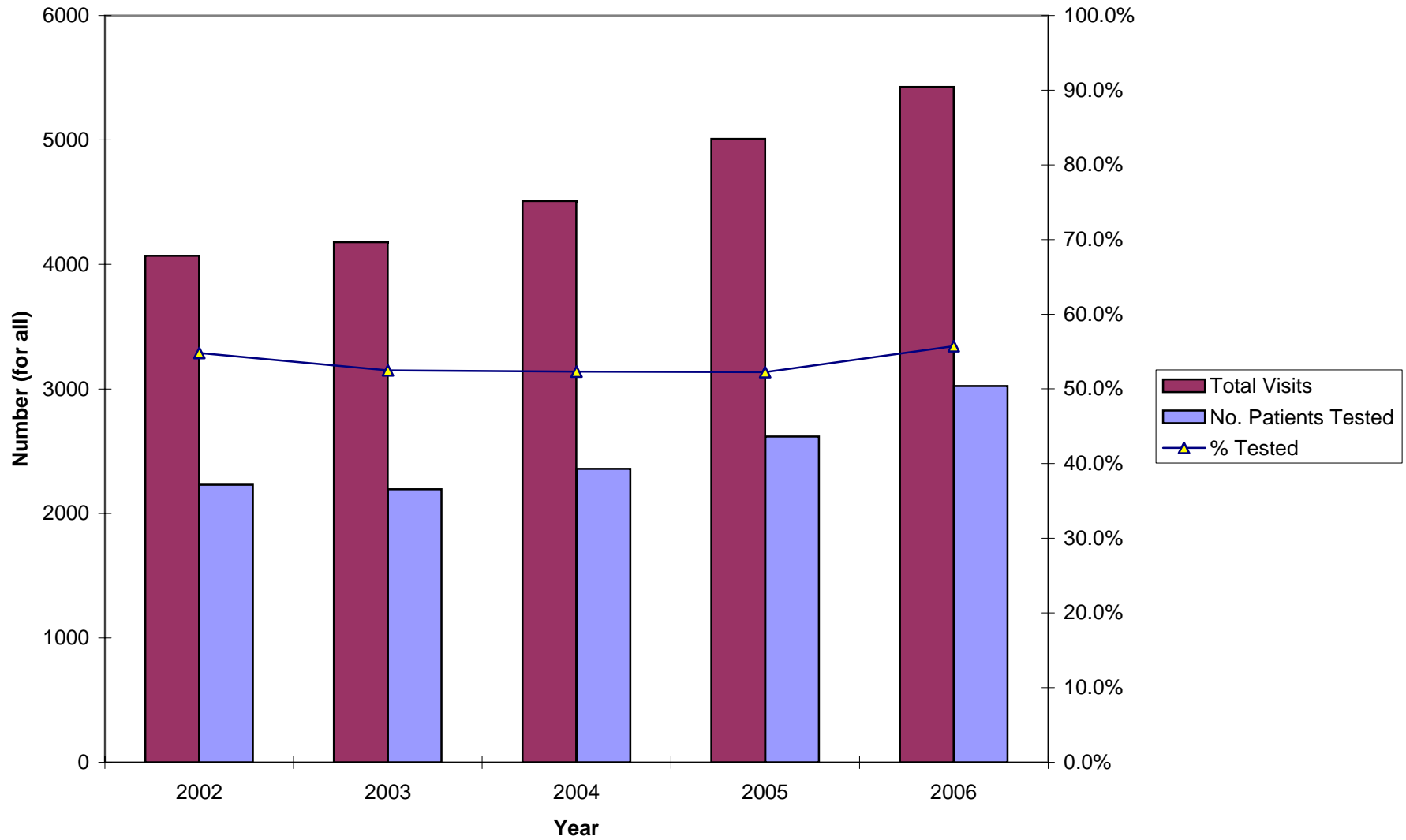
**Table 25. New Patient Visits and Tests  
STD Clinic Morbidity Report  
January - December 2006  
Hollywood/Wilshire Health Center**

	Chlamydia, Gonorrhea, and Syphilis Testing															HIV Testing		
	Total New		No. Patients		Chlamydia			Gonorrhea			Syphilis			Confirmed Early Syphilis**		HIV		
	STD Visits		Tested		No. Tests	Positive Tests	%	No. Tests	Positive Tests	%	No. Tests	Positive Tests*	%	n	%	No. Tests	Positive Tests	%
	n	%	n	%	n	n	%	n	n	%	n	n	%	n	%	n	n	%
<b>Total</b>	2,882	100.0	2,632	100.0	2,559	189	7.4	2,565	165	6.4	2,218	113	5.1	9	0.4	1,913	38	2.0
<b>Gender</b>																		
Male	2,171	75.3	1,981	75.3	1,935	141	7.3	1,940	146	7.5	1,665	90	5.4	8	0.5	1,417	37	2.6
Female	711	24.7	651	24.7	624	48	7.7	625	19	3.0	553	23	4.2	1	0.2	496	1	0.2
Unknown	0	0.0	0	0.0	0	--	--	0	--	--	0	--	--	0	--	0	--	--
<b>Age</b>																		
0-14	11	0.4	6	0.2	4	0	0.0	4	0	0.0	6	0	0.0	0	0.0	4	0	0.0
15-19	152	5.3	145	5.5	141	22	15.6	141	10	7.1	122	3	2.5	0	0.0	109	3	2.8
20-24	580	20.1	545	20.7	529	56	10.6	532	34	6.4	467	12	2.6	1	0.2	426	5	1.2
25-29	696	24.1	648	24.6	642	56	8.7	642	42	6.5	556	22	4.0	2	0.4	500	11	2.2
30-34	464	16.1	431	16.4	419	26	6.2	419	26	6.2	366	18	4.9	0	0.0	317	10	3.2
35-44	648	22.5	572	21.7	553	22	4.0	554	39	7.0	474	31	6.5	3	0.6	372	5	1.3
45-54	253	8.8	220	8.4	209	6	2.9	211	13	6.2	173	22	12.7	3	1.7	137	3	2.2
55-64	58	2.0	45	1.7	43	1	2.3	43	1	2.3	37	2	5.4	0	0.0	33	1	3.0
65+	20	0.7	20	0.8	19	0	0.0	19	0	0.0	17	3	17.6	0	0.0	15	0	0.0
Unknown	0	0.0	0	0.0	0	--	--	0	--	--	0	--	--	0	--	0	--	--
<b>Race/Ethnicity</b>																		
White	897	31.1	841	32.0	829	43	5.2	832	40	4.8	716	21	2.9	5	0.7	620	4	0.6
African American	609	21.1	576	21.9	563	55	9.8	564	87	15.4	446	19	4.3	3	0.7	388	16	4.1
Hispanic	1,008	35.0	931	35.4	889	72	8.1	891	30	3.4	796	64	8.0	1	0.1	678	16	2.4
Asian	203	7.0	181	6.9	177	14	7.9	177	7	4.0	166	4	2.4	0	0.0	148	2	1.4
Native American	13	0.5	12	0.5	12	1	8.3	12	0	0.0	11	1	9.1	0	0.0	9	0	0.0
Other	91	3.2	82	3.1	80	4	5.0	80	1	1.3	75	3	4.0	0	0.0	63	0	0.0
Unknown	61	2.1	9	0.3	9	0	0.0	9	0	0.0	8	1	12.5	0	0.0	7	0	0.0
<b>Marital Status</b>																		
Single	2,218	77.0	2,069	78.6	2,017	155	7.7	2,023	149	7.4	1,745	81	4.6	7	0.4	1,503	34	2.3
Married	251	8.7	225	8.5	216	15	6.9	216	2	0.9	187	16	8.6	0	0.0	163	1	0.6
Divorced	118	4.1	110	4.2	109	5	4.6	109	3	2.8	101	1	1.0	0	0.0	93	0	0.0
Separated	46	1.6	41	1.6	38	0	0.0	38	1	2.6	35	3	8.6	0	0.0	31	0	0.0
Widowed	8	0.3	7	0.3	6	0	0.0	6	0	0.0	5	1	20.0	0	0.0	5	0	0.0
Unknown	241	8.4	180	6.8	173	14	8.1	173	10	5.8	145	11	7.6	2	1.4	118	3	2.5

\*Screening plus confirmatory test

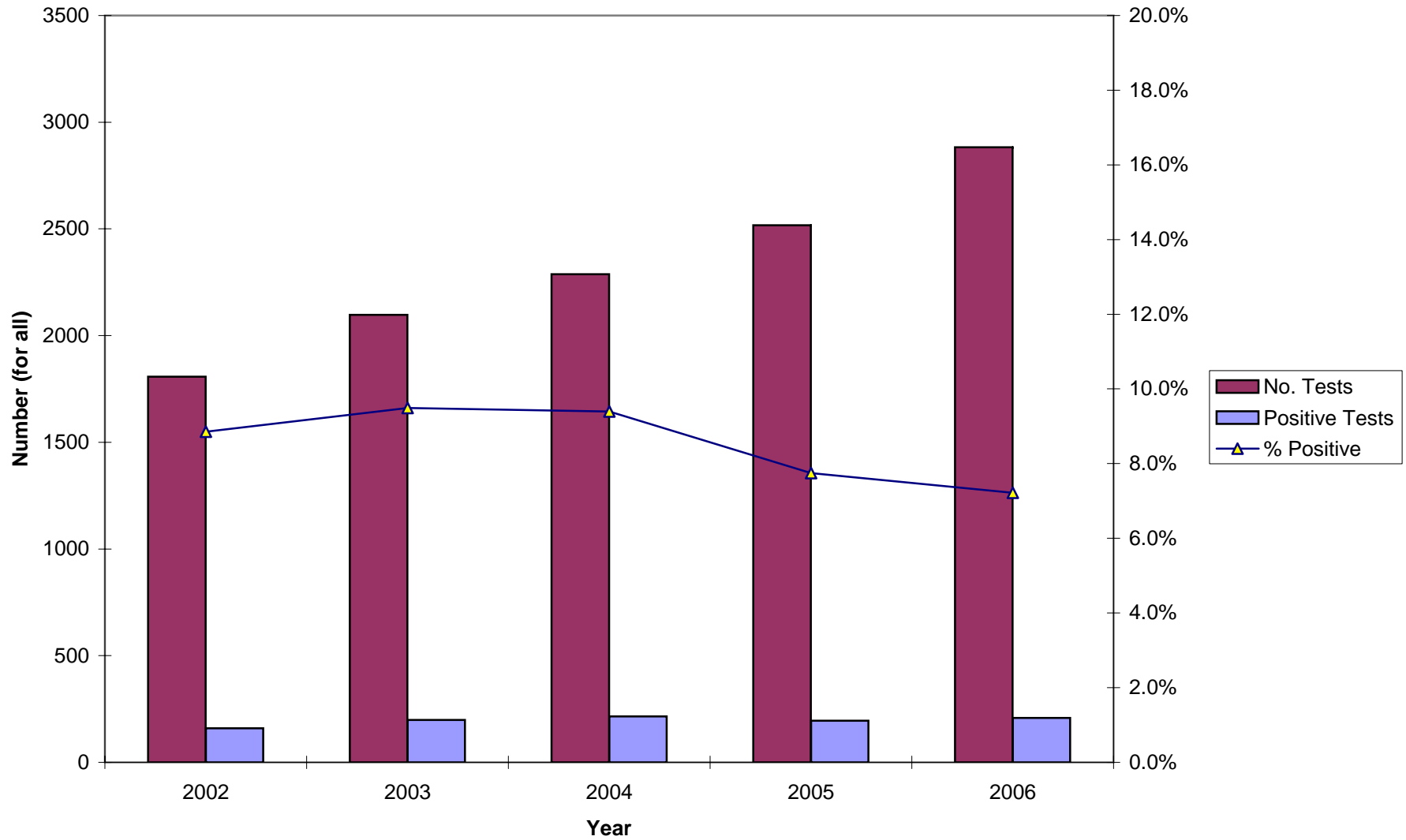
\*\*Excludes cases pending review by Public Health Investigator

**Figure 27. Total Visits and Number of Patients Tested, 2002-2006**  
**STD Clinic Morbidity Report**  
**Hollywood-Wilshire Health Center**

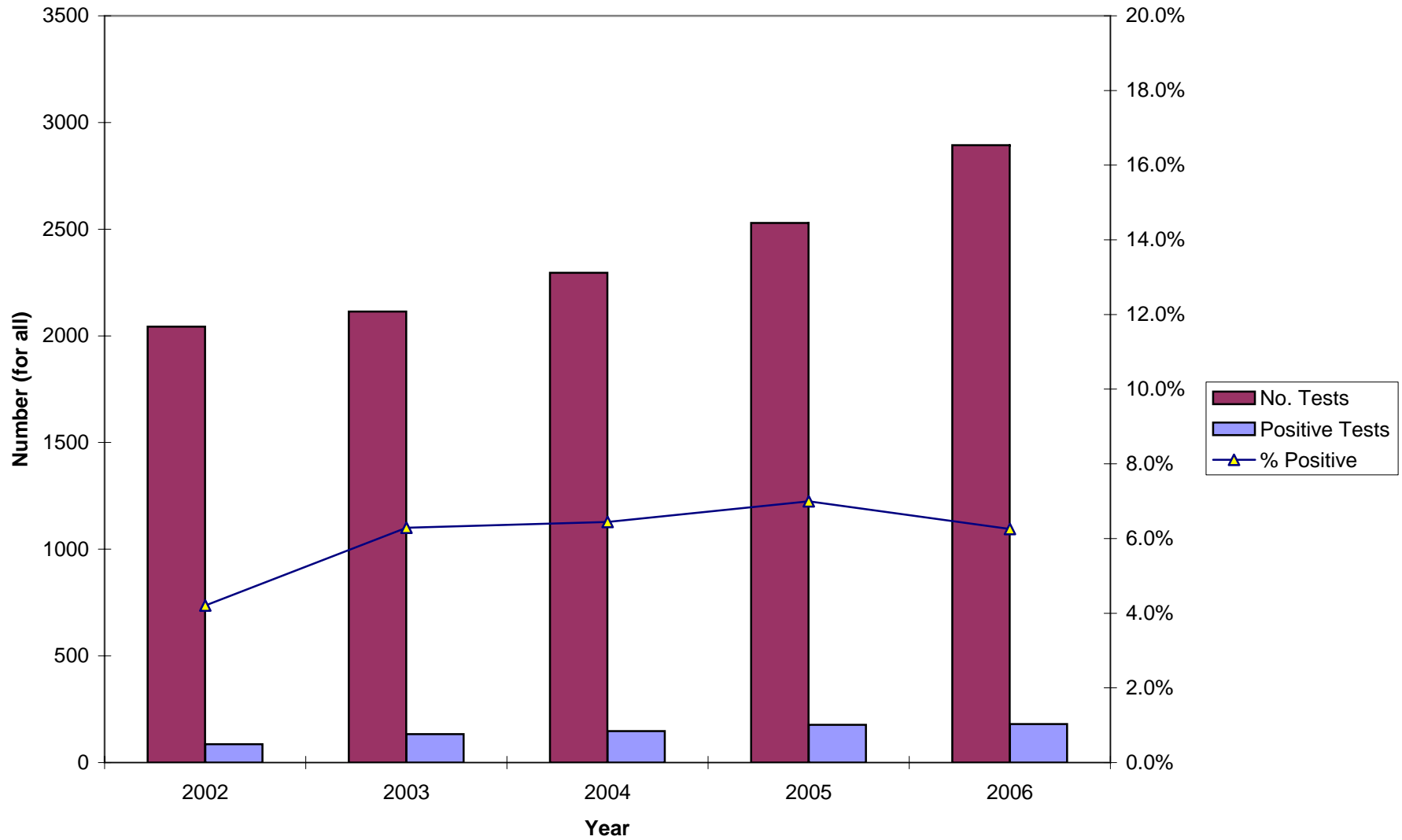




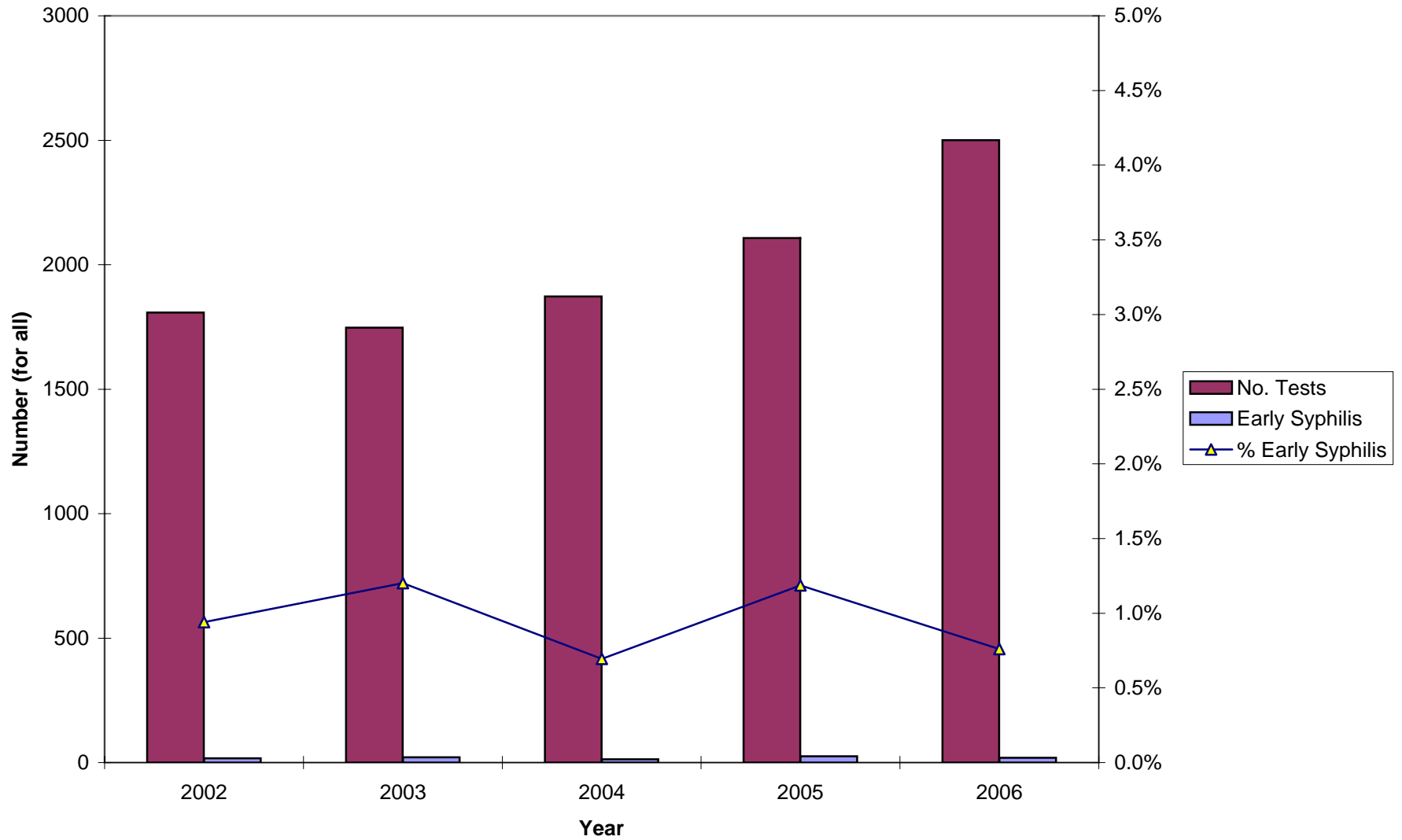
**Figure 28. Chlamydia Testing Summary, 2002-2006**  
**STD Clinic Morbidity Report**  
**Hollywood-Wilshire Health Center**



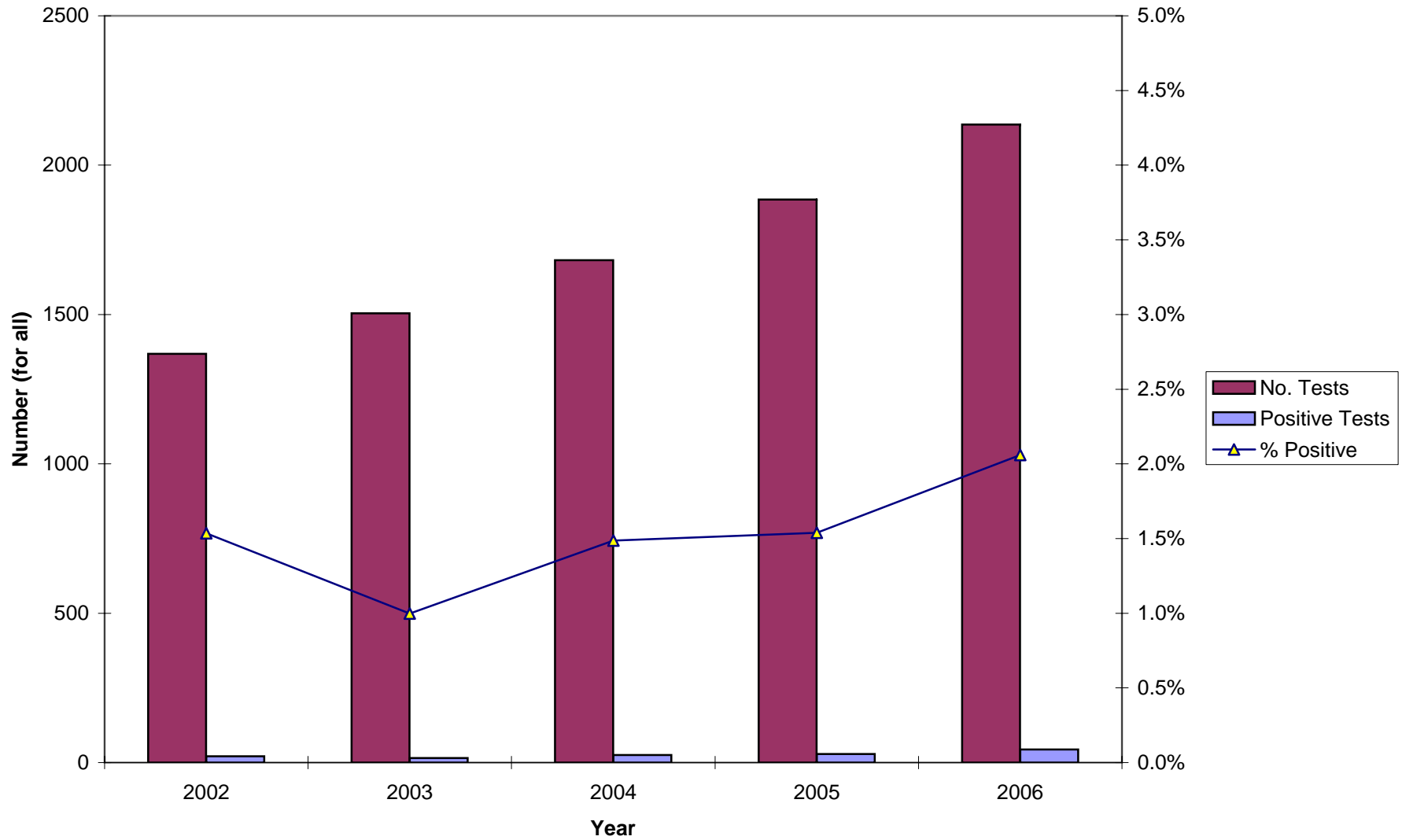
**Figure 29. Gonorrhea Testing Summary, 2002-2006**  
**STD Clinic Morbidity Report**  
**Hollywood-Wilshire Health Center**



**Figure 30. Early Syphilis Testing Summary, 2002-2006**  
**STD Clinic Morbidity Report**  
**Hollywood-Wilshire Health Center**



**Figure 31. HIV Testing Summary, 2002-2006**  
**STD Clinic Morbidity Report**  
**Hollywood-Wilshire Health Center**



**Table 26. Patient Visits and Tests**  
**STD Clinic Morbidity Report**  
**January - December 2006**  
**Monrovia Health Center**

	Chlamydia, Gonorrhea, and Syphilis Testing													HIV Testing				
	Total STD Visits		No. Patients		Chlamydia			Gonorrhea			Syphilis			HIV				
			Tested	%	No. Tests	Positive Tests	%	No. Tests	Positive Tests	%	No. Tests	Positive Tests*	%	Confirmed Early Syphilis**	No. Tests	Positive Tests	%	
n	%	n	%	Tests	n	%	Tests	n	%	Tests	n	%	n	%	Tests	n	%	
<b>Total</b>	2,087	100.0	1,193	100.0	1,151	157	13.6	1,154	44	3.8	1,102	89	8.1	8	0.7	1,036	7	0.7
<b>Gender</b>																		
Male	1,311	62.8	760	63.7	742	81	10.9	744	34	4.6	697	47	6.7	7	1.0	669	7	1.0
Female	776	37.2	433	36.3	409	76	18.6	410	10	2.4	405	42	10.4	1	0.2	367	0	0.0
Unknown	0	0.0	0	0.0	0	--	--	0	--	--	0	--	--	0	--	0	--	--
<b>Age</b>																		
0-14	4	0.2	0	0.0	0	--	--	0	--	--	0	--	--	0	--	0	--	--
15-19	178	8.5	105	8.8	104	35	33.7	104	10	9.6	96	1	1.0	1	1.0	97	0	0.0
20-24	489	23.4	299	25.1	293	61	20.8	294	13	4.4	272	5	1.8	4	1.5	266	0	0.0
25-29	379	18.2	226	18.9	224	24	10.7	224	8	3.6	208	11	5.3	6	2.9	200	3	1.5
30-34	264	12.6	153	12.8	150	17	11.3	151	6	4.0	144	9	6.3	2	1.4	137	1	0.7
35-44	422	20.2	235	19.7	222	16	7.2	223	6	2.7	214	23	10.7	8	3.7	193	1	0.5
45-54	189	9.1	106	8.9	99	2	2.0	99	0	0.0	100	19	19.0	8	8.0	91	2	2.2
55-64	86	4.1	41	3.4	37	2	5.4	37	1	2.7	40	6	15.0	2	5.0	33	0	0.0
65+	76	3.6	28	2.3	22	0	0.0	22	0	0.0	28	15	53.6	6	21.4	19	0	0.0
Unknown	0	0.0	0	0.0	0	--	--	0	--	--	0	--	--	0	--	0	--	--
<b>Race/Ethnicity</b>																		
White	283	13.6	176	14.8	175	12	6.9	175	4	2.3	158	2	1.3	0	0.0	152	0	0.0
African American	245	11.7	159	13.3	156	28	17.9	156	15	9.6	138	2	1.4	0	0.0	141	3	2.1
Hispanic	1,066	51.1	595	49.9	580	91	15.7	582	21	3.6	557	48	8.6	8	1.4	525	4	0.8
Asian	394	18.9	205	17.2	183	21	11.5	184	2	1.1	194	33	17.0	0	0.0	167	0	0.0
Native American	11	0.5	6	0.5	5	1	20.0	5	0	0.0	5	2	40.0	0	0.0	3	0	0.0
Other	67	3.2	41	3.4	41	2	4.9	41	2	4.9	40	2	5.0	0	0.0	38	0	0.0
Unknown	21	1.0	11	0.9	11	2	18.2	11	0	0.0	10	0	0.0	0	0.0	10	0	0.0
<b>Marital Status</b>																		
Single	1,302	62.4	764	64.0	752	106	14.1	754	35	4.6	699	29	4.1	6	0.9	685	2	0.3
Married	395	18.9	209	17.5	188	22	11.7	189	3	1.6	192	35	18.2	0	0.0	162	0	0.0
Divorced	81	3.9	47	3.9	46	4	8.7	46	2	4.3	44	1	2.3	0	0.0	41	0	0.0
Separated	20	1.0	12	1.0	12	2	16.7	12	0	0.0	12	0	0.0	0	0.0	12	0	0.0
Widowed	19	0.9	8	0.7	8	0	0.0	8	0	0.0	8	3	37.5	0	0.0	7	0	0.0
Unknown	270	12.9	153	12.8	145	23	15.9	145	4	2.8	147	21	14.3	2	1.4	129	5	3.9
<b>Type of Visit</b>																		
New Visit	1,040	49.8	1,027	86.1	1,025	143	14.0	1,025	36	3.5	971	73	7.5	6	0.6	927	6	0.6
Return Visit	1,047	50.2	71	6.0	37	3	8.1	40	3	7.5	46	10	21.7	1	2.2	31	1	3.2
Unknown	0	0.0	95	8.0	89	11	12.4	89	5	5.6	85	6	7.1	1	1.2	78	0	0.0

\*Screening plus confirmatory test

\*\*Excludes cases pending review by Public Health Investigator

**Coinfections** : 11 clients with coinfections; 10 chlamydia and gonorrhea; 1 gonorrhea and early syphilis

**3 Clients with concurrent diagnoses of HIV and other STD:** 1 HIV and chlamydia; 2 HIV and early syphilis

**Table 27. Patient Visits and Tests by Gender and Age**  
**STD Clinic Morbidity Report**  
**January - December 2006**  
**Monrovia Health Center**

	Chlamydia, Gonorrhea, and Syphilis Testing															HIV Testing		
	Total STD Visits n %		No. Patients		Chlamydia			Gonorrhea			Syphilis			Confirmed		HIV <sup>^</sup>		
			Tested n %	No. Tests	Positive Tests n %	No. Tests	Positive Tests n %	No. Tests	Positive Tests* n %	Early Syphilis** n %	No. Tests	Positive Tests n %						
<b>Total</b>	2,087	100.0	1,193	100.0	1,151	157	13.6	1,154	44	3.8	1,102	89	8.1	8	0.7	1,036	7	0.7
<b>Male</b>																		
<b>Age</b>																		
0-14	1	0.1	0	0.0	0	--	--	0	--	--	0	--	--	0	--	0	--	--
15-19	93	7.1	50	6.6	50	11	22.0	50	8	16.0	44	0	0.0	0	0.0	44	0	0.0
20-24	298	22.7	180	23.7	178	27	15.2	178	6	3.4	166	4	2.4	2	1.2	164	0	0.0
25-29	253	19.3	152	20.0	151	15	9.9	151	8	5.3	141	6	4.3	4	2.8	137	3	2.2
30-34	193	14.7	115	15.1	114	15	13.2	115	5	4.3	107	5	4.7	1	0.9	105	1	1.0
35-44	262	20.0	152	20.0	146	11	7.5	147	6	4.1	135	10	7.4	0	0.0	126	1	0.8
45-54	119	9.1	69	9.1	64	0	0.0	64	0	0.0	63	11	17.5	0	0.0	59	2	3.4
55-64	52	4.0	27	3.6	26	2	7.7	26	1	3.8	26	3	11.5	0	0.0	22	0	0.0
65+	40	3.1	15	2.0	13	0	0.0	13	0	0.0	15	8	53.3	0	0.0	12	0	0.0
Unknown	0	0.0	0	0.0	0	--	--	0	--	--	0	--	--	0	--	0	--	--
Subtotal	1,311	100.0	760	100.0	742	81	10.9	744	34	4.6	697	47	6.7	7	1.0	669	7	1.0
<b>Female</b>																		
<b>Age</b>																		
0-14	3	0.4	0	0.0	0	--	--	0	--	--	0	--	--	0	--	0	--	--
15-19	85	11.0	55	12.7	54	24	44.4	54	2	3.7	52	1	1.9	0	0.0	53	0	0.0
20-24	191	24.6	119	27.5	115	34	29.6	116	7	6.0	106	1	0.9	0	0.0	102	0	0.0
25-29	126	16.2	74	17.1	73	9	12.3	73	0	0.0	67	5	7.5	0	0.0	63	0	0.0
30-34	71	9.1	38	8.8	36	2	5.6	36	1	2.8	37	4	10.8	1	2.7	32	0	0.0
35-44	160	20.6	83	19.2	76	5	6.6	76	0	0.0	79	13	16.5	0	0.0	67	0	0.0
45-54	70	9.0	37	8.5	35	2	5.7	35	0	0.0	37	8	21.6	0	0.0	32	0	0.0
55-64	34	4.4	14	3.2	11	0	0.0	11	0	0.0	14	3	21.4	0	0.0	11	0	0.0
65+	36	4.6	13	3.0	9	0	0.0	9	0	0.0	13	7	53.8	0	0.0	7	0	0.0
Unknown	0	0.0	0	0.0	0	--	--	0	--	--	0	--	--	0	--	0	--	--
Subtotal	776	100.0	433	100.0	409	76	18.6	410	10	2.4	405	42	10.4	1	0.2	367	0	0.0
<b>Gender Unknown</b>	0	--	0	--	0	--	--	0	--	--	0	--	--	0	--	0	--	--

\*Screening plus confirmatory test

\*\*Excludes cases pending review by Public Health Investigator

**Table 28. Patient Visits and Tests by Gender and Race/Ethnicity**  
**STD Clinic Morbidity Report**  
**January - December 2006**  
**Monrovia Health Center**

	Chlamydia, Gonorrhea, and Syphilis Testing															HIV Testing			
	Total STD Visits		No. Patients		Chlamydia			Gonorrhea			Syphilis			Confirmed Early Syphilis**		HIV			
			n	%	Tested	%	No. Tests	Positive Tests	%	No. Tests	Positive Tests	%	No. Tests	Positive Tests*	%	n	%	No. Tests	Positive Tests
<b>Total</b>	2,087	100.0	1,193	100.0	1,151	157	13.6	1,154	44	3.8	1,102	89	8.1	8	0.7	1,036	7	0.7	
<b>Male</b>																			
<b>Race/Ethnicity</b>																			
White	210	16.0	126	16.6	125	6	4.8	125	3	2.4	111	2	1.8	0	0.0	105	0	0.0	
African American	172	13.1	115	15.1	113	18	15.9	113	11	9.7	97	2	2.1	0	0.0	99	3	3.0	
Hispanic	661	50.4	372	48.9	366	47	12.8	368	17	4.6	350	27	7.7	7	2.0	337	4	1.2	
Asian	205	15.6	109	14.3	101	7	6.9	101	1	1.0	104	13	12.5	0	0.0	96	0	0.0	
Native American	11	0.8	6	0.8	5	1	20.0	5	0	0.0	5	2	40.0	0	0.0	3	0	0.0	
Other	40	3.1	25	3.3	25	1	4.0	25	2	8.0	24	1	4.2	0	0.0	23	0	0.0	
Unknown	12	0.9	7	0.9	7	1	14.3	7	0	0.0	6	0	0.0	0	0.0	6	0	0.0	
Subtotal	1,311	100.0	760	100.0	742	81	10.9	744	34	4.6	697	47	6.7	7	1.0	669	7	1.0	
<b>Female</b>																			
<b>Race/Ethnicity</b>																			
White	73	9.4	50	11.5	50	6	12.0	50	1	2.0	47	0	0.0	0	0.0	47	0	0.0	
African American	73	9.4	44	10.2	43	10	23.3	43	4	9.3	41	0	0.0	0	0.0	42	0	0.0	
Hispanic	405	52.2	223	51.5	214	44	20.6	214	4	1.9	207	21	10.1	1	0.5	188	0	0.0	
Asian	189	24.4	96	22.2	82	14	17.1	83	1	1.2	90	20	22.2	0	0.0	71	0	0.0	
Native American	0	0.0	0	0.0	0	--	--	0	--	--	0	--	--	0	--	0	--	--	
Other	27	3.5	16	3.7	16	1	6.3	16	0	0.0	16	1	6.3	0	0.0	15	0	0.0	
Unknown	9	1.2	4	0.9	4	1	25.0	4	0	0.0	4	0	0.0	0	0.0	4	0	0.0	
Subtotal	776	100.0	433	100.0	409	76	18.6	410	10	2.4	405	42	10.4	1	0.2	367	0	0.0	
<b>Gender Unknown</b>	0	--	0	--	0	--	--	0	--	--	0	--	--	0	--	0	--	--	

\*Screening plus confirmatory test

\*\*Excludes cases pending review by Public Health Investigator

**Table 29. New Patient Visits and Tests**  
**STD Clinic Morbidity Report**  
**January - December 2006**  
**Monrovia Health Center**

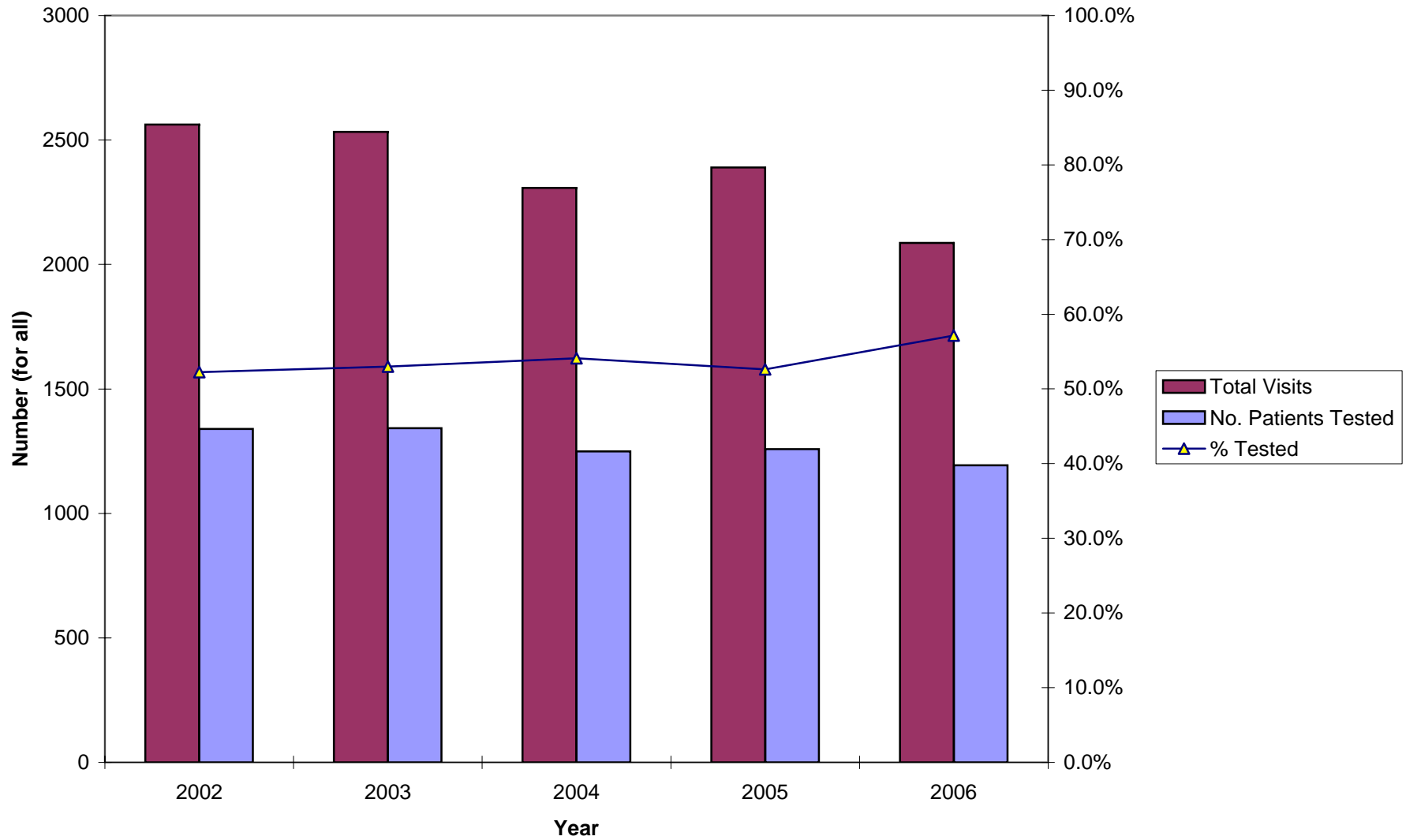
	Chlamydia, Gonorrhea, and Syphilis Testing															HIV Testing		
	Total New		No. Patients		Chlamydia			Gonorrhea			Syphilis			Confirmed Early Syphilis**		HIV		
	STD Visits		Tested		No. Tests	Positive Tests	%	No. Tests	Positive Tests	%	No. Tests	Positive Tests*	%	n	%	No. Tests	Positive Tests	%
	n	%	n	%		n	%		n	%		n	%				n	%
<b>Total</b>	1,040	100.0	1,027	100.0	1,025	143	14.0	1,025	36	3.5	971	73	7.5	6	0.6	927	6	0.6
<b>Gender</b>																		
Male	662	63.7	654	63.7	653	71	10.9	653	27	4.1	617	38	6.2	5	0.8	594	6	1.0
Female	378	36.3	373	36.3	372	72	19.4	372	9	2.4	354	35	9.9	1	0.3	333	0	0.0
Unknown	0	0.0	0	0.0	0	--	--	0	--	--	0	--	--	0	--	0	--	--
<b>Age</b>																		
0-14	2	0.2	0	0.0	0	--	--	0	--	--	0	--	--	0	--	0	--	--
15-19	92	8.8	92	9.0	92	30	32.6	92	9	9.8	88	1	1.1	0	0.0	88	0	0.0
20-24	271	26.1	266	25.9	266	57	21.4	266	13	4.9	248	3	1.2	0	0.0	244	0	0.0
25-29	202	19.4	201	19.6	201	23	11.4	201	5	2.5	190	10	5.3	4	2.1	183	3	1.6
30-34	128	12.3	128	12.5	128	15	11.7	128	3	2.3	126	7	5.6	2	1.6	121	1	0.8
35-44	198	19.0	197	19.2	196	14	7.1	196	5	2.6	181	21	11.6	0	0.0	167	1	0.6
45-54	86	8.3	85	8.3	85	2	2.4	85	0	0.0	81	14	17.3	0	0.0	77	1	1.3
55-64	37	3.6	36	3.5	36	2	5.6	36	1	2.8	35	3	8.6	0	0.0	32	0	0.0
65+	24	2.3	22	2.1	21	0	0.0	21	0	0.0	22	14	63.6	0	0.0	15	0	0.0
Unknown	0	0.0	0	0.0	0	--	--	0	--	--	0	--	--	0	--	0	--	--
<b>Race/Ethnicity</b>																		
White	144	13.8	142	13.8	142	11	7.7	142	4	2.8	130	1	0.8	0	0.0	125	0	0.0
African American	140	13.5	137	13.3	137	24	17.5	137	11	8.0	124	2	1.6	0	0.0	124	2	1.6
Hispanic	531	51.1	527	51.3	526	84	16.0	526	19	3.6	505	41	8.1	6	1.2	482	4	0.8
Asian	173	16.6	170	16.6	169	21	12.4	169	2	1.2	162	26	16.0	0	0.0	149	0	0.0
Native American	4	0.4	4	0.4	4	0	0.0	4	0	0.0	4	1	25.0	0	0.0	3	0	0.0
Other	37	3.6	36	3.5	36	1	2.8	36	0	0.0	36	2	5.6	0	0.0	34	0	0.0
Unknown	11	1.1	11	1.1	11	2	18.2	11	0	0.0	10	0	0.0	0	0.0	10	0	0.0
<b>Marital Status</b>																		
Single	682	65.6	671	65.3	671	98	14.6	671	29	4.3	632	23	3.6	5	0.8	622	2	0.3
Married	174	16.7	172	16.7	170	22	12.9	170	3	1.8	158	28	17.7	0	0.0	141	0	0.0
Divorced	40	3.8	40	3.9	40	3	7.5	40	2	5.0	39	1	2.6	0	0.0	37	0	0.0
Separated	9	0.9	9	0.9	9	1	11.1	9	0	0.0	9	0	0.0	0	0.0	9	0	0.0
Widowed	7	0.7	7	0.7	7	0	0.0	7	0	0.0	7	3	42.9	0	0.0	6	0	0.0
Unknown	128	12.3	128	12.5	128	19	14.8	128	2	1.6	126	18	14.3	1	0.8	112	4	3.6

\*Screening plus confirmatory test

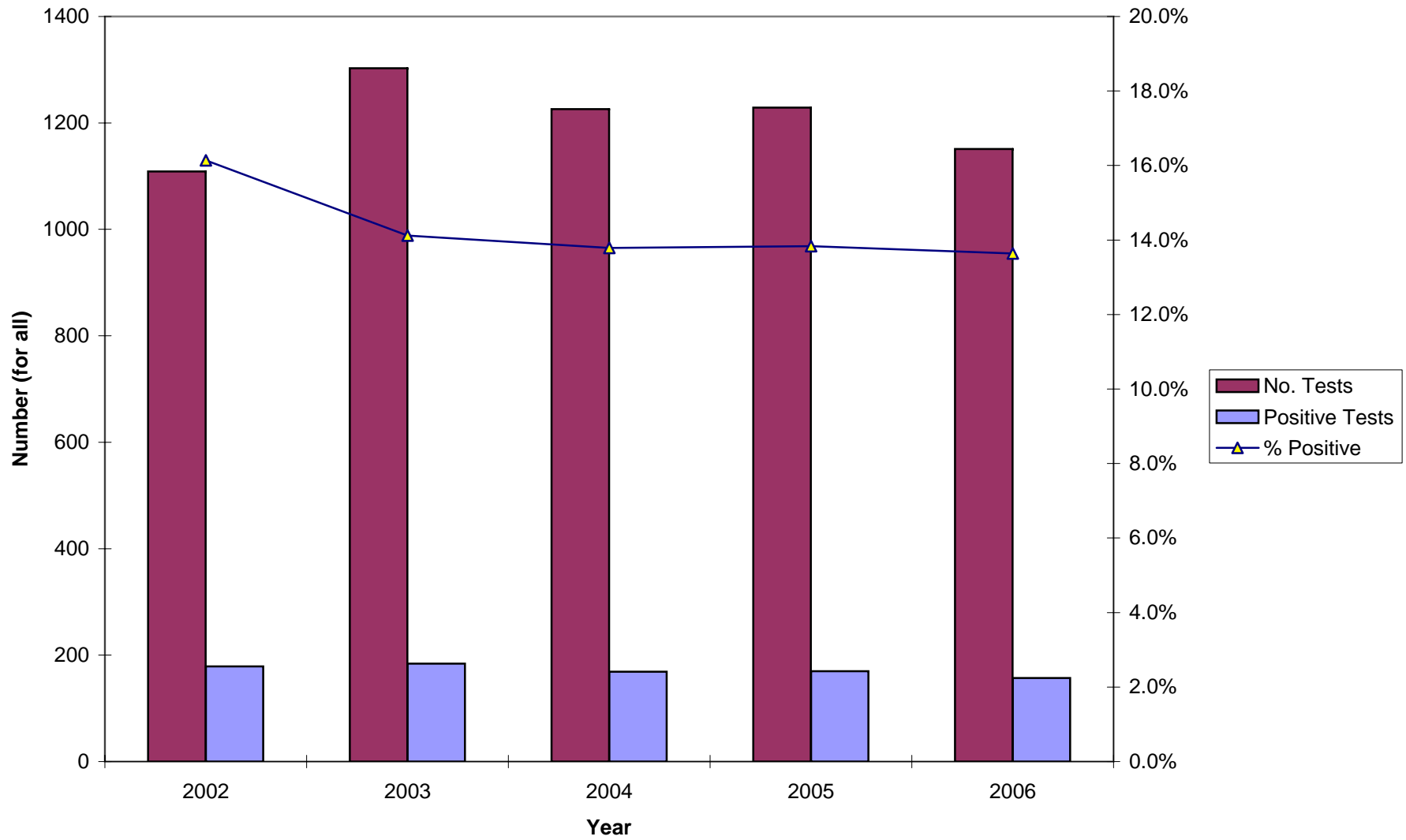
\*\*Excludes cases pending review by Public Health Investigator



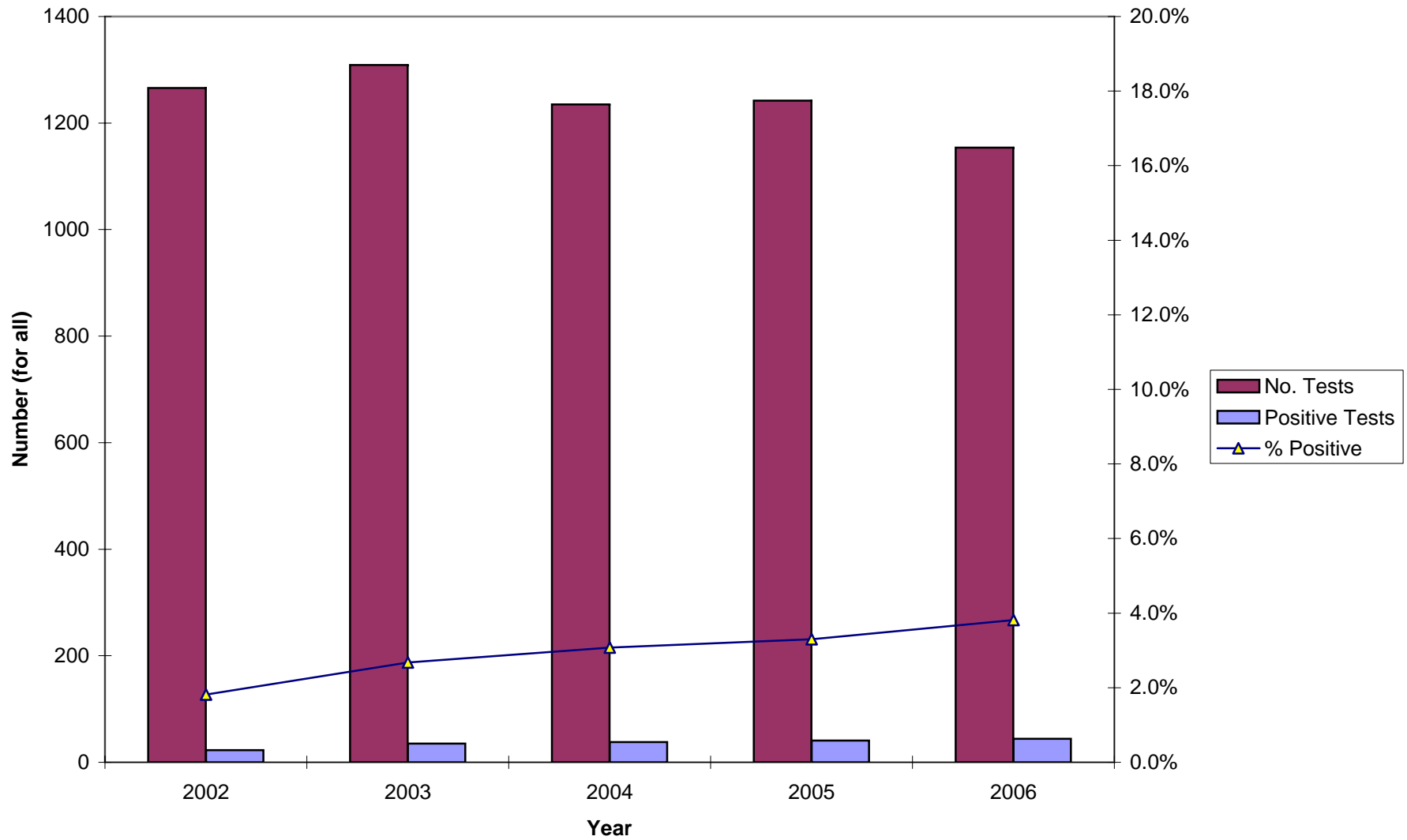
**Figure 32. Total Visits and Number of Patients Tested, 2002-2006**  
**STD Clinic Morbidity Report**  
**Monrovia Health Center**



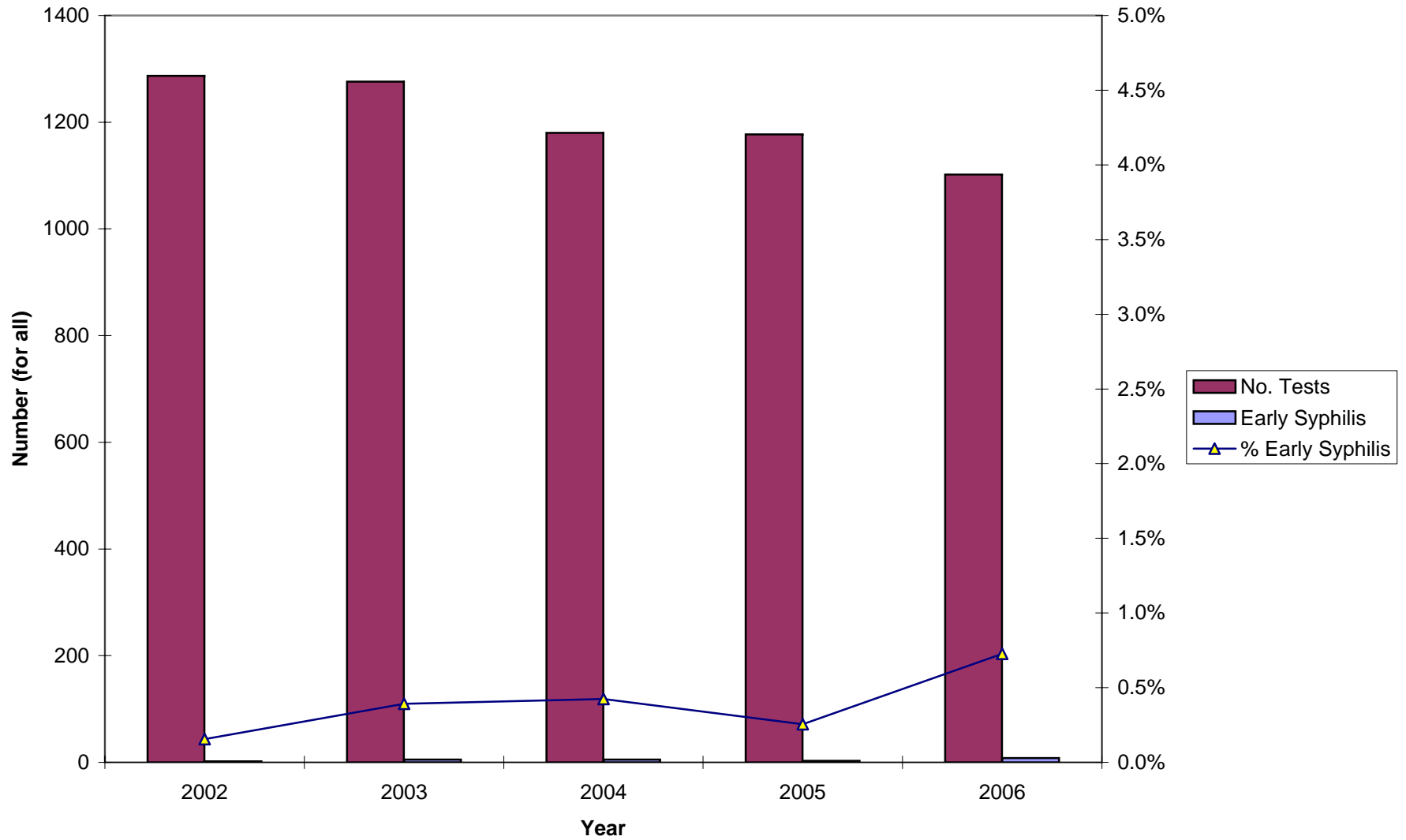
**Figure 33. Chlamydia Testing Summary, 2002-2006**  
**STD Clinic Morbidity Report**  
**Monrovia Health Center**



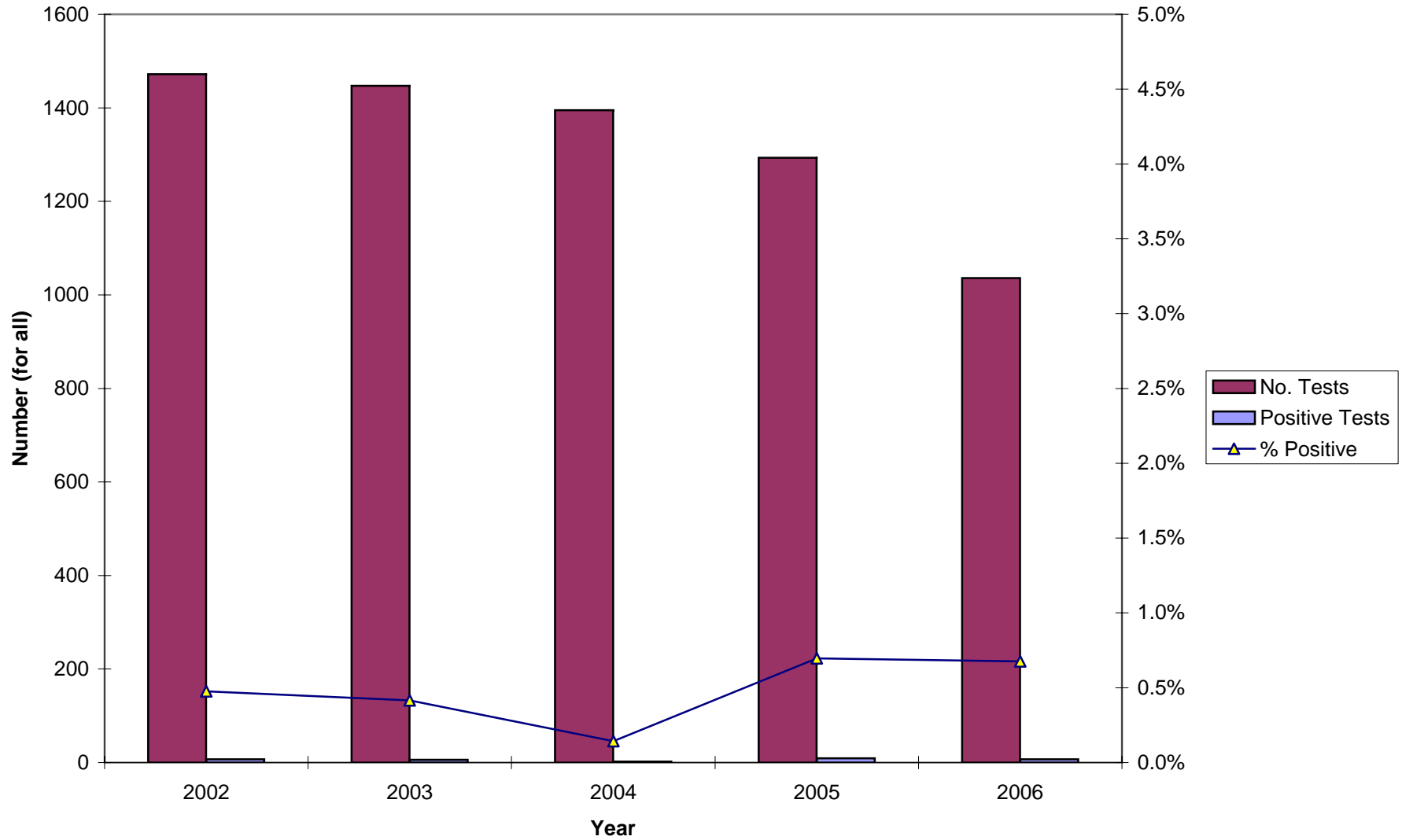
**Figure 34. Gonorrhea Testing Summary, 2002-2006**  
**STD Clinic Morbidity Report**  
**Monrovia Health Center**



**Figure 35. Early Syphilis Testing Summary, 2002-2006**  
**STD Clinic Morbidity Report**  
**Monrovia Health Center**



**Figure 36. HIV Testing Summary, 2002-2006**  
**STD Clinic Morbidity Report**  
**Monrovia Health Center**



**Table 30. Patient Visits and Tests**  
**STD Clinic Morbidity Report**  
**January - December 2006**  
**North Hollywood Health Center**

	Chlamydia, Gonorrhea, and Syphilis Testing															HIV Testing		
	Total STD Visits†		No. Patients		Chlamydia			Gonorrhea			Syphilis			Confirmed Early Syphilis**		HIV		
			n	%	Tested n	%	No. Tests	Positive Tests n	%	No. Tests	Positive Tests n	%	No. Tests	Positive Tests n	%	n	%	No. Tests
<b>Total</b>	--	--	1,605	100.0	1,456	154	10.6	1,464	69	4.7	1,415	95	6.7	10	0.7	1,259	10	0.8
<b>Gender</b>																		
Male	--	--	1,043	65.0	975	97	9.9	979	48	4.9	929	51	5.5	10	1.1	839	9	1.1
Female	--	--	562	35.0	481	57	11.9	485	21	4.3	486	44	9.1	0	0.0	420	1	0.2
Unknown	--	--	0	0.0	0	--	--	0	--	--	0	--	--	0	--	0	--	--
<b>Age</b>																		
0-14	--	--	7	0.4	6	3	50.0	6	3	50.0	4	0	0.0	0	0.0	3	0	0.0
15-19	--	--	124	7.7	116	31	26.7	117	7	6.0	107	3	2.8	2	1.9	102	0	0.0
20-24	--	--	363	22.6	328	50	15.2	330	19	5.8	319	14	4.4	1	0.3	290	2	0.7
25-29	--	--	324	20.2	301	30	10.0	304	14	4.6	282	15	5.3	0	0.0	267	1	0.4
30-34	--	--	257	16.0	241	17	7.1	241	12	5.0	220	16	7.3	2	0.9	197	4	2.0
35-44	--	--	322	20.1	288	19	6.6	290	8	2.8	293	27	9.2	5	1.7	244	1	0.4
45-54	--	--	141	8.8	126	3	2.4	126	4	3.2	125	6	4.8	0	0.0	108	2	1.9
55-64	--	--	53	3.3	38	1	2.6	38	1	2.6	52	10	19.2	0	0.0	37	0	0.0
65+	--	--	14	0.9	12	0	0.0	12	1	8.3	13	4	30.8	0	0.0	11	0	0.0
Unknown	--	--	0	0.0	0	--	--	0	--	--	0	--	--	0	--	0	--	--
<b>Race/Ethnicity</b>																		
White	--	--	--	--	--	--	--	--	--	--	--	--	--	--	--	--	--	--
African American	--	--	--	--	--	--	--	--	--	--	--	--	--	--	--	--	--	--
Hispanic	--	--	--	--	--	--	--	--	--	--	--	--	--	--	--	--	--	--
Asian	--	--	--	--	--	--	--	--	--	--	--	--	--	--	--	--	--	--
Native American	--	--	--	--	--	--	--	--	--	--	--	--	--	--	--	--	--	--
Other	--	--	--	--	--	--	--	--	--	--	--	--	--	--	--	--	--	--
Unknown	--	--	1,605	100.0	1,456	154	10.6	1,464	69	4.7	1,415	95	6.7	10	0.7	1,259	10	0.8
<b>Marital Status</b>																		
Single	--	--	--	--	--	--	--	--	--	--	--	--	--	--	--	--	--	--
Married	--	--	--	--	--	--	--	--	--	--	--	--	--	--	--	--	--	--
Divorced	--	--	--	--	--	--	--	--	--	--	--	--	--	--	--	--	--	--
Separated	--	--	--	--	--	--	--	--	--	--	--	--	--	--	--	--	--	--
Widowed	--	--	--	--	--	--	--	--	--	--	--	--	--	--	--	--	--	--
Unknown	--	--	1,605	100.0	1,456	154	10.6	1,464	69	4.7	1,415	95	6.7	10	0.7	1,259	10	0.8
<b>Type of Visit***</b>																		
New Visit	--	--	--	--	--	--	--	--	--	--	--	--	--	--	--	--	--	--
Return Visit	--	--	--	--	--	--	--	--	--	--	--	--	--	--	--	--	--	--
Unknown	--	--	1,605	100.0	1,456	154	10.6	1,464	69	4.7	1,415	95	6.7	10	0.7	1,259	10	0.8

†Demographic and visit type information not available; pending resolution of logistical issues pertaining to data entry

\*Screening plus confirmatory test

\*\*Excludes cases pending review by Public Health Investigator

Co-infections: 17 clients with coinfections; 16 chlamydia and gonorrhea; 1 chlamydia and early syphilis

3 Clients with concurrent diagnoses of HIV and other STD: 1 HIV and chlamydia; 2 HIV and gonorrhea

**Table 31. Patient Visits and Tests by Gender and Age**  
**STD Clinic Morbidity Report**  
**January - December 2006**  
**North Hollywood Health Center**

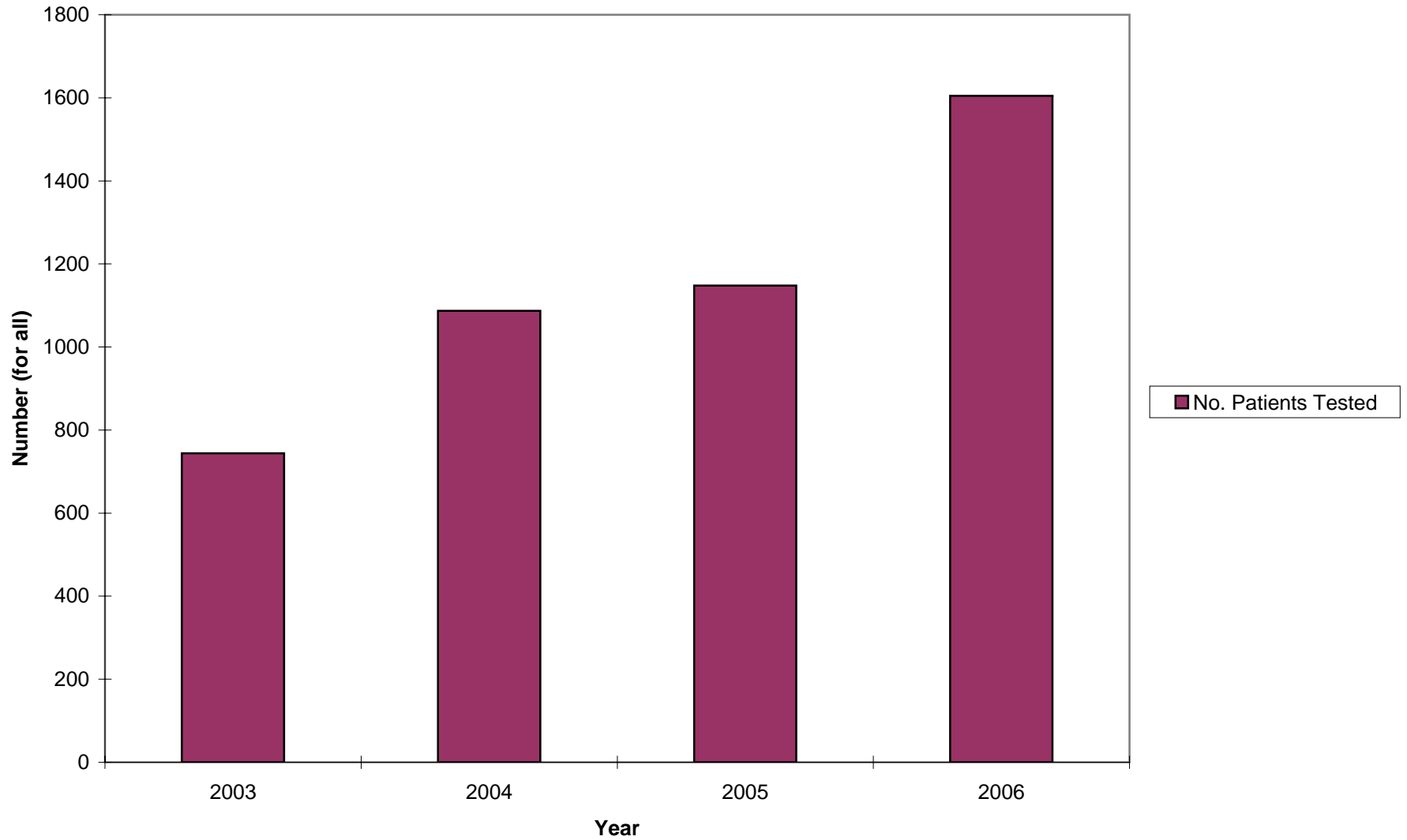
	Chlamydia, Gonorrhea, and Syphilis Testing															HIV Testing		
	Total STD Visits <sup>†</sup>		No. Patients		Chlamydia			Gonorrhea			Syphilis			Confirmed Early Syphilis**		HIV		
					No. Tests	Positive Tests n	%	No. Tests	Positive Tests n	%	No. Tests	Positive Tests n	%			No. Tests	Positive Tests n	%
<b>Total</b>	--	--	1,605	100.0	1,456	154	10.6	1,464	69	4.7	1,415	95	6.7	10	0.7	1,259	10	0.8
<b>Male</b>																		
<b>Age</b>																		
0-14	--	--	1	0.1	0	--	--	0	--	--	1	0	0.0	0	0.0	0	--	--
15-19	--	--	60	5.8	54	12	22.2	54	3	5.6	57	3	5.3	2	3.5	52	0	0.0
20-24	--	--	208	19.9	201	29	14.4	202	11	5.4	184	3	1.6	1	0.5	180	2	1.1
25-29	--	--	227	21.8	218	24	11.0	219	9	4.1	200	7	3.5	0	0.0	195	1	0.5
30-34	--	--	181	17.4	176	14	8.0	176	11	6.3	153	9	5.9	2	1.3	141	3	2.1
35-44	--	--	232	22.2	211	15	7.1	213	8	3.8	212	17	8.0	5	2.4	173	1	0.6
45-54	--	--	87	8.3	78	3	3.8	78	4	5.1	77	4	5.2	0	0.0	64	2	3.1
55-64	--	--	35	3.4	26	0	0.0	26	1	3.8	34	5	14.7	0	0.0	24	0	0.0
65+	--	--	12	1.2	11	0	0.0	11	1	9.1	11	3	27.3	0	0.0	10	0	0.0
Unknown	--	--	0	0.0	0	--	--	0	--	--	0	--	--	0	--	0	--	--
Subtotal	--	--	1,043	100.0	975	97	9.9	979	48	4.9	929	51	5.5	10	1.1	839	9	1.1
<b>Female</b>																		
<b>Age</b>																		
0-14	--	--	6	1.1	6	3	50.0	6	3	50.0	3	0	0.0	0	0.0	3	0	0.0
15-19	--	--	64	11.4	62	19	30.6	63	4	6.3	50	0	0.0	0	0.0	50	0	0.0
20-24	--	--	155	27.6	127	21	16.5	128	8	6.3	135	11	8.1	0	0.0	110	0	0.0
25-29	--	--	97	17.3	83	6	7.2	85	5	5.9	82	8	9.8	0	0.0	72	0	0.0
30-34	--	--	76	13.5	65	3	4.6	65	1	1.5	67	7	10.4	0	0.0	56	1	1.8
35-44	--	--	90	16.0	77	4	5.2	77	0	0.0	81	10	12.3	0	0.0	71	0	0.0
45-54	--	--	54	9.6	48	0	0.0	48	0	0.0	48	2	4.2	0	0.0	44	0	0.0
55-64	--	--	18	3.2	12	1	8.3	12	0	0.0	18	5	27.8	0	0.0	13	0	0.0
65+	--	--	2	0.4	1	0	0.0	1	0	0.0	2	1	50.0	0	0.0	1	0	0.0
Unknown	--	--	0	0.0	0	--	--	0	--	--	0	--	--	0	--	0	--	--
Subtotal	--	--	562	100.0	481	57	11.9	485	21	4.3	486	44	9.1	0	0.0	420	1	0.2
<b>Gender Unknown</b>	--	--	0	--	0	--	--	0	--	--	0	--	--	0	--	0	--	--

†Demographic and visit type information not available; pending resolution of logistical issues pertaining to data entry

\*Screening plus confirmatory test

\*\*Excludes cases pending review by Public Health Investigator

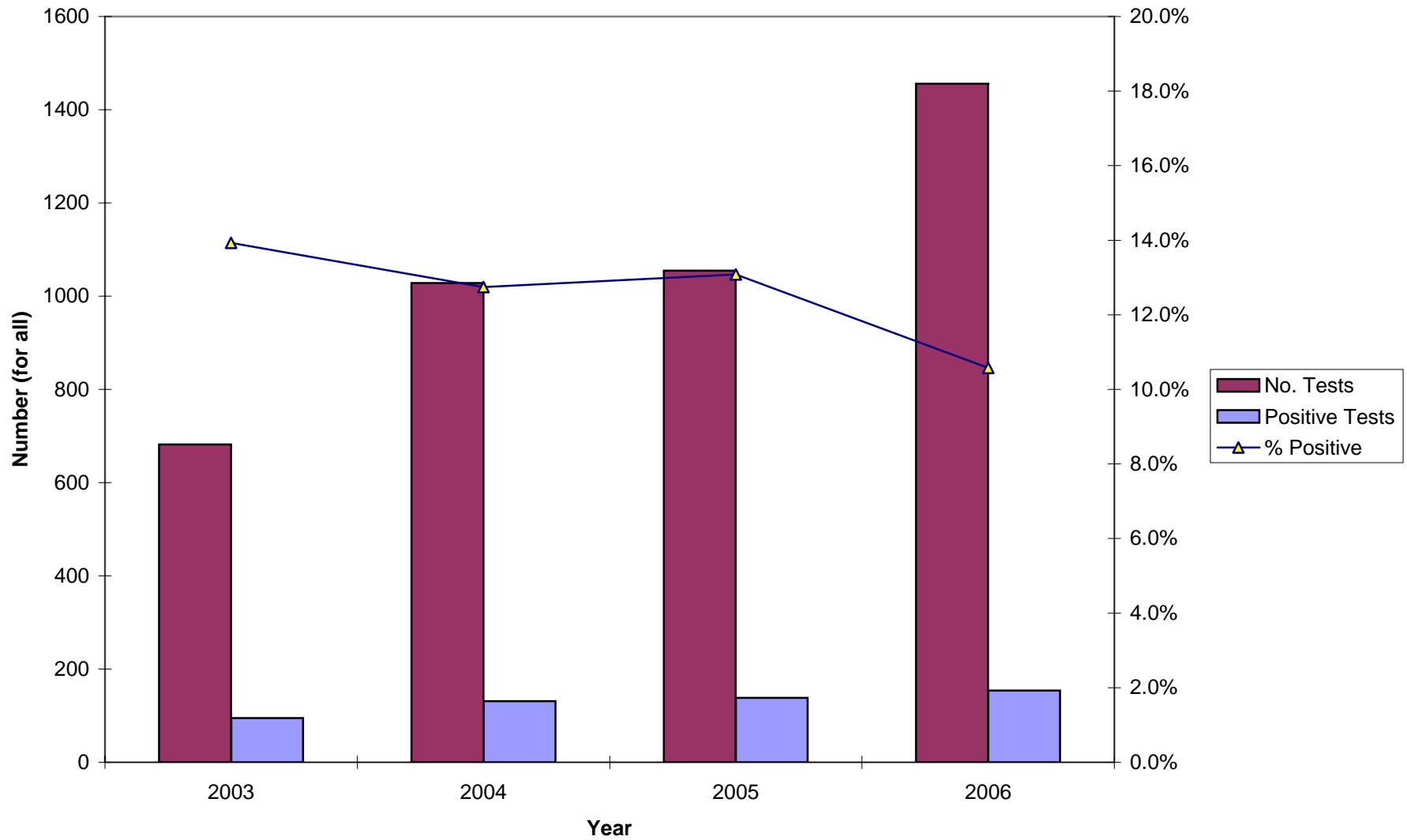
**Figure 37. Number of Patients Tested, 2003-2006\***  
**STD Clinic Morbidity Report**  
**North Hollywood Health Center**



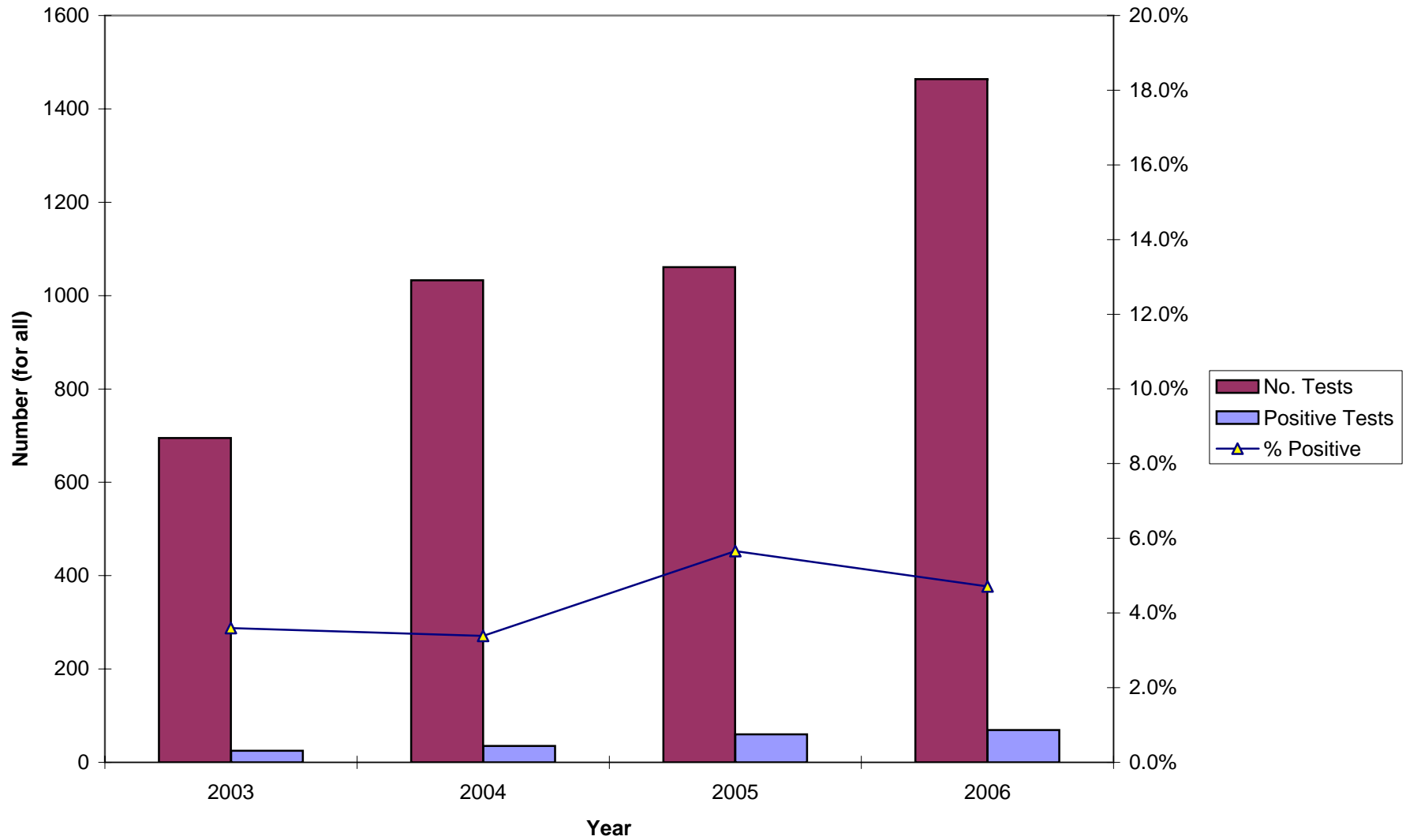
\*Visit information not available for North Hollywood HC through 2006



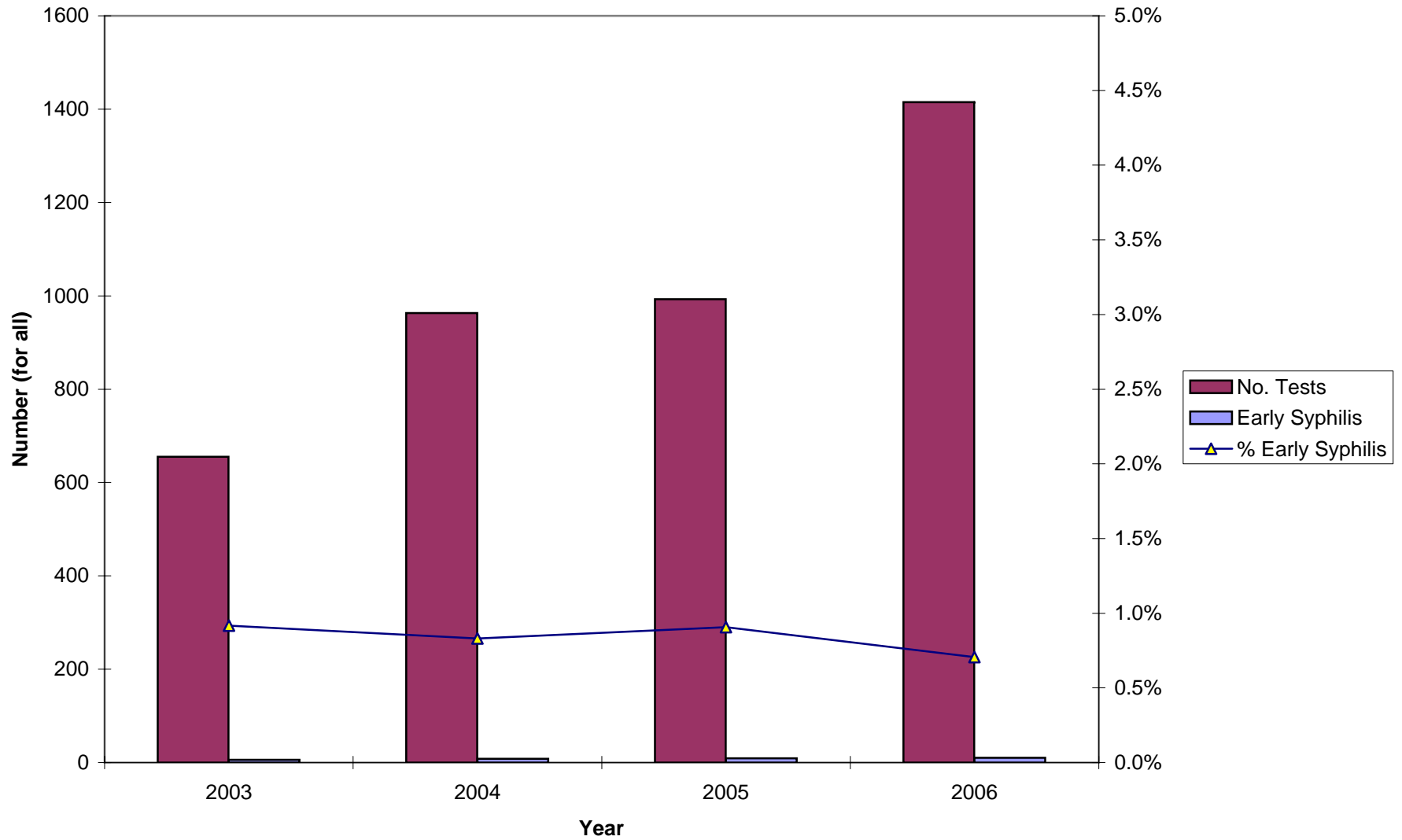
**Figure 38. Chlamydia Testing Summary, 2003-2006**  
**STD Clinic Morbidity Report**  
**North Hollywood Health Center**



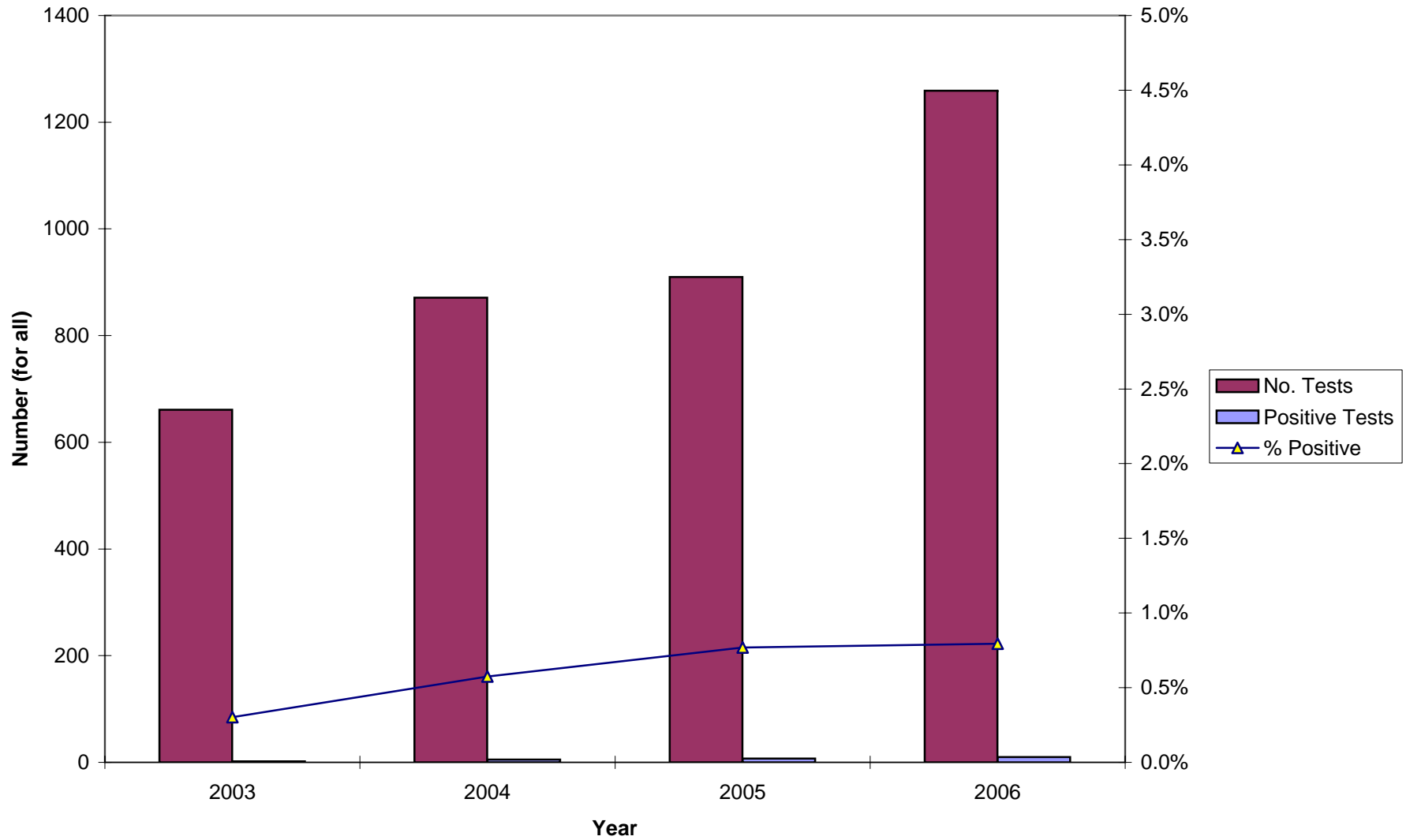
**Figure 39. Gonorrhea Testing Summary, 2003-2006**  
**STD Clinic Morbidity Report**  
**North Hollywood Health Center**



**Figure 40. Early Syphilis Testing Summary, 2003-2006**  
**STD Clinic Morbidity Report**  
**North Hollywood Health Center**



**Figure 41. HIV Testing Summary, 2003-2006**  
**STD Clinic Morbidity Report**  
**North Hollywood Health Center**



**Table 32. Patient Visits and Tests**  
**STD Clinic Morbidity Report**  
**January - December 2006**  
**Pacoima Health Center**

	Chlamydia, Gonorrhea, and Syphilis Testing															HIV Testing		
	Total STD Visits		No. Patients		Chlamydia			Gonorrhea			Syphilis			Confirmed Early Syphilis**		HIV		
			n	%	Tested	%	No. Tests	Positive Tests	%	No. Tests	Positive Tests	%	No. Tests	Positive Tests*	%	n	%	No. Tests
<b>Total</b>	573	100.0	295	100.0	257	16	6.2	259	5	1.9	268	22	8.2	2	0.7	218	2	0.9
<b>Gender</b>																		
Male	352	61.4	188	63.7	172	13	7.6	174	5	2.9	170	10	5.9	2	1.2	149	2	1.3
Female	221	38.6	107	36.3	85	3	3.5	85	0	0.0	98	12	12.2	0	0.0	69	0	0.0
Unknown	0	0.0	0	0.0	0	--	--	0	--	--	0	--	--	0	--	0	--	--
<b>Age</b>																		
0-14	3	0.5	1	0.3	1	0	0.0	1	0	0.0	1	0	0.0	0	0.0	1	0	0.0
15-19	41	7.2	23	7.8	21	3	14.3	21	1	4.8	19	1	5.3	1	5.3	17	0	0.0
20-24	114	19.9	62	21.0	54	5	9.3	55	0	0.0	59	5	8.5	1	1.7	47	0	0.0
25-29	80	14.0	44	14.9	38	1	2.6	38	2	5.3	41	2	4.9	0	0.0	32	0	0.0
30-34	110	19.2	52	17.6	46	2	4.3	47	1	2.1	47	4	8.5	0	0.0	39	1	2.6
35-44	128	22.3	65	22.0	57	4	7.0	57	1	1.8	59	3	5.1	0	0.0	48	1	2.1
45-54	55	9.6	26	8.8	23	1	4.3	23	0	0.0	22	3	13.6	0	0.0	19	0	0.0
55-64	34	5.9	16	5.4	12	0	0.0	12	0	0.0	16	4	25.0	0	0.0	12	0	0.0
65+	8	1.4	6	2.0	5	0	0.0	5	0	0.0	4	0	0.0	0	0.0	3	0	0.0
Unknown	0	0.0	0	0.0	0	--	--	0	--	--	0	--	--	0	--	0	--	--
<b>Race/Ethnicity</b>																		
White	61	10.6	30	10.2	29	2	6.9	29	1	3.4	28	1	3.6	0	0.0	27	0	0.0
African American	55	9.6	32	10.8	30	5	16.7	30	1	3.3	23	1	4.3	0	0.0	18	0	0.0
Hispanic	410	71.6	209	70.8	176	9	5.1	178	2	1.1	195	20	10.3	2	1.0	153	1	0.7
Asian	23	4.0	11	3.7	9	0	0.0	9	1	11.1	10	0	0.0	0	0.0	8	0	0.0
Native American	0	0.0	0	0.0	0	--	--	0	--	--	0	--	--	0	--	0	--	--
Other	19	3.3	11	3.7	11	0	0.0	11	0	0.0	10	0	0.0	0	0.0	10	1	10.0
Unknown	5	0.9	2	0.7	2	0	0.0	2	0	0.0	2	0	0.0	0	0.0	2	0	0.0
<b>Marital Status</b>																		
Single	317	55.3	170	57.6	153	11	7.2	154	5	3.2	154	9	5.8	2	1.3	125	0	0.0
Married	171	29.8	82	27.8	67	1	1.5	68	0	0.0	75	12	16.0	0	0.0	61	2	3.3
Divorced	41	7.2	22	7.5	16	0	0.0	16	0	0.0	19	0	0.0	0	0.0	14	0	0.0
Separated	25	4.4	11	3.7	11	1	9.1	11	0	0.0	10	1	10.0	0	0.0	10	0	0.0
Widowed	3	0.5	1	0.3	1	0	0.0	1	0	0.0	1	0	0.0	0	0.0	1	0	0.0
Unknown	16	2.8	9	3.1	9	3	33.3	9	0	0.0	9	0	0.0	0	0.0	7	0	0.0
<b>Type of Visit</b>																		
New Visit	315	55.0	264	89.5	252	16	6.3	253	5	2.0	243	20	8.2	1	0.4	214	2	0.9
Return Visit	258	45.0	31	10.5	5	0	0.0	6	0	0.0	25	2	8.0	1	4.0	4	0	0.0
Unknown	0	0.0	0	0.0	0	--	--	0	--	--	0	--	--	0	--	0	--	--

\*Screening plus confirmatory test

\*\*Excludes cases pending review by Public Health Investigator

Coinfections : No clients with coinfections

**Table 33. Patient Visits and Tests by Gender and Age**  
**STD Clinic Morbidity Report**  
**January - December 2006**  
**Pacoima Health Center**

	Chlamydia, Gonorrhea, and Syphilis Testing															HIV Testing		
	Total STD Visits n %		No. Patients		Chlamydia			Gonorrhea			Syphilis			HIV				
			Tested n %	No. Tests	Positive Tests n %	No. Tests	Positive Tests n %	No. Tests	Positive Tests* n %	Confirmed Early Syphilis** n %	No. Tests	Positive Tests n %						
<b>Total</b>	573	100.0	295	100.0	257	16	6.2	259	5	1.9	268	22	8.2	2	0.7	218	2	0.9
<b>Male</b>																		
<b>Age</b>																		
0-14	1	0.3	0	0.0	0	--	--	0	--	--	0	--	--	0	--	0	--	--
15-19	22	6.3	13	6.9	12	3	25.0	12	1	8.3	11	1	9.1	1	9.1	11	0	0.0
20-24	80	22.7	44	23.4	41	4	9.8	42	0	0.0	42	3	7.1	1	2.4	38	0	0.0
25-29	44	12.5	26	13.8	24	1	4.2	24	2	8.3	24	0	0.0	0	0.0	21	0	0.0
30-34	72	20.5	37	19.7	35	2	5.7	36	1	2.8	32	1	3.1	0	0.0	29	1	3.4
35-44	69	19.6	36	19.1	34	2	5.9	34	1	2.9	33	2	6.1	0	0.0	28	1	3.6
45-54	34	9.7	16	8.5	14	1	7.1	14	0	0.0	13	1	7.7	0	0.0	12	0	0.0
55-64	24	6.8	12	6.4	8	0	0.0	8	0	0.0	12	2	16.7	0	0.0	8	0	0.0
65+	6	1.7	4	2.1	4	0	0.0	4	0	0.0	3	0	0.0	0	0.0	2	0	0.0
Unknown	0	0.0	0	0.0	0	--	--	0	--	--	0	--	--	0	--	0	--	--
Subtotal	352	100.0	188	100.0	172	13	7.6	174	5	2.9	170	10	5.9	2	1.2	149	2	1.3
<b>Female</b>																		
<b>Age</b>																		
0-14	2	0.9	1	0.9	1	0	0.0	1	0	0.0	1	0	0.0	0	0.0	1	0	0.0
15-19	19	8.6	10	9.3	9	0	0.0	9	0	0.0	8	0	0.0	0	0.0	6	0	0.0
20-24	34	15.4	18	16.8	13	1	7.7	13	0	0.0	17	2	11.8	0	0.0	9	0	0.0
25-29	36	16.3	18	16.8	14	0	0.0	14	0	0.0	17	2	11.8	0	0.0	11	0	0.0
30-34	38	17.2	15	14.0	11	0	0.0	11	0	0.0	15	3	20.0	0	0.0	10	0	0.0
35-44	59	26.7	29	27.1	23	2	8.7	23	0	0.0	26	1	3.8	0	0.0	20	0	0.0
45-54	21	9.5	10	9.3	9	0	0.0	9	0	0.0	9	2	22.2	0	0.0	7	0	0.0
55-65	10	4.5	4	3.7	4	0	0.0	4	0	0.0	4	2	50.0	0	0.0	4	0	0.0
65+	2	0.9	2	1.9	1	0	0.0	1	0	0.0	1	0	0.0	0	0.0	1	0	0.0
Unknown	0	0.0	0	0.0	0	--	--	0	--	--	0	--	--	0	--	0	--	--
Subtotal	221	100.0	107	100.0	85	3	3.5	85	0	0.0	98	12	12.2	0	0.0	69	0	0.0
<b>Gender Unknown</b>	0	--	0	--	0	--	--	0	--	--	0	--	--	0	--	0	--	--

\*Screening plus confirmatory test

\*\*Excludes cases pending review by Public Health Investigator

**Table 34. Patient Visits and Tests by Gender and Race/Ethnicity**  
**STD Clinic Morbidity Report**  
**January - December 2006**  
**Pacoima Health Center**

	Chlamydia, Gonorrhea, and Syphilis Testing															HIV Testing			
	Total STD Visits		No. Patients		Chlamydia			Gonorrhea			Syphilis			Confirmed Early Syphilis**		HIV			
			n	%	Tested	%	No. Tests	Positive Tests	n	%	No. Tests	Positive Tests	n	%	n	%	No. Tests	Positive Tests	n
<b>Total</b>	573	100.0	295	100.0	257	16	6.2	259	5	1.9	268	22	8.2	2	0.7	218	2	0.9	
<b>Male</b>																			
<b>Race/Ethnicity</b>																			
White	44	12.5	20	10.6	19	1	5.3	19	1	5.3	20	1	5.0	0	0.0	19	0	0.0	
African American	40	11.4	24	12.8	23	5	21.7	23	1	4.3	16	1	6.3	0	0.0	15	0	0.0	
Hispanic	236	67.0	128	68.1	115	7	6.1	117	2	1.7	119	8	6.7	2	1.7	102	1	1.0	
Asian	13	3.7	5	2.7	4	0	0.0	4	1	25.0	5	0	0.0	0	0.0	3	0	0.0	
Native American	0	0.0	0	0.0	0	--	--	0	--	--	0	--	--	0	--	0	--	--	
Other	17	4.8	10	5.3	10	0	0.0	10	0	0.0	9	0	0.0	0	0.0	9	1	11.1	
Unknown	2	0.6	1	0.5	1	0	0.0	1	0	0.0	1	0	0.0	0	0.0	1	0	0.0	
Subtotal	352	100.0	188	100.0	172	13	7.6	174	5	2.9	170	10	5.9	2	1.2	149	2	1.3	
<b>Female</b>																			
<b>Race/Ethnicity</b>																			
White	17	7.7	10	9.3	10	1	10.0	10	0	0.0	8	0	0.0	0	0.0	8	0	0.0	
African American	15	6.8	8	7.5	7	0	0.0	7	0	0.0	7	0	0.0	0	0.0	3	0	0.0	
Hispanic	174	78.7	81	75.7	61	2	3.3	61	0	0.0	76	12	15.8	0	0.0	51	0	0.0	
Asian	10	4.5	6	5.6	5	0	0.0	5	0	0.0	5	0	0.0	0	0.0	5	0	0.0	
Native American	0	0.0	0	0.0	0	--	--	0	--	--	0	--	--	0	--	0	--	--	
Other	2	0.9	1	0.9	1	0	0.0	1	0	0.0	1	0	0.0	0	0.0	1	0	0.0	
Unknown	3	1.4	1	0.9	1	0	0.0	1	0	0.0	1	0	0.0	0	0.0	1	0	0.0	
Subtotal	221	100.0	107	100.0	85	3	3.5	85	0	0.0	98	12	12.2	0	0.0	69	0	0.0	
<b>Gender Unknown</b>	0	--	0	--	0	--	--	0	--	--	0	--	--	0	--	0	--	--	

\*Screening plus confirmatory test

\*\*Excludes cases pending review by Public Health Investigator

**Table 35. New Patient Visits and Tests**  
**STD Clinic Morbidity Report**  
**January - December 2006**  
**Pacoima Health Center**

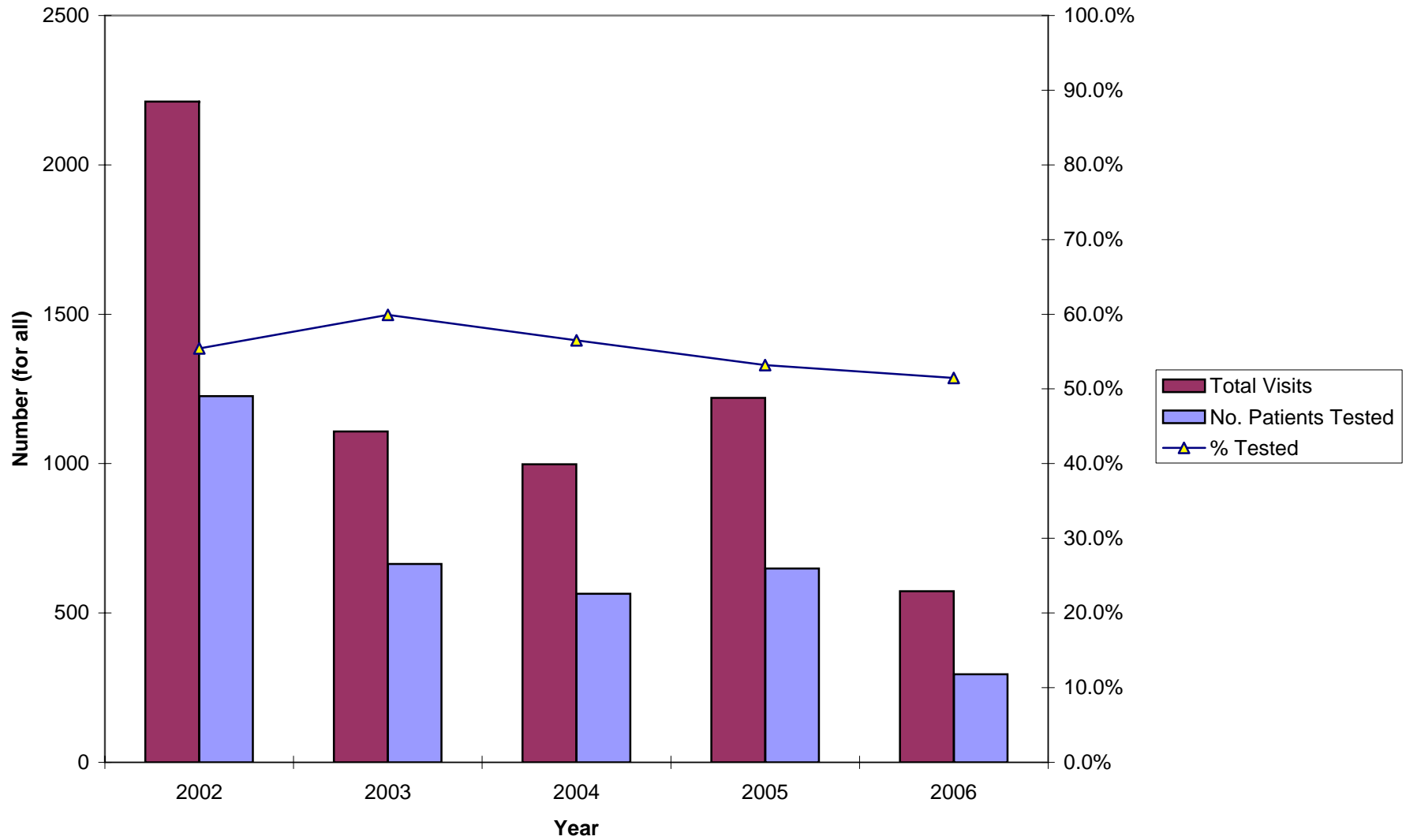
	Chlamydia, Gonorrhea, and Syphilis Testing															HIV Testing		
	Total New		No. Patients		Chlamydia			Gonorrhea			Syphilis			Confirmed Early Syphilis**		HIV		
	STD Visits	%	Tested	%	No. Tests	Positive Tests	%	No. Tests	Positive Tests	%	No. Tests	Positive Tests*	%	n	%	No. Tests	Positive Tests	%
<b>Total</b>	315	100.0	264	100.0	252	16	6.3	253	5	2.0	243	20	8.2	1	0.4	214	2	0.9
<b>Gender</b>																		
Male	202	64.1	174	65.9	171	13	7.6	172	5	2.9	159	9	5.7	1	0.6	147	2	1.4
Female	113	35.9	90	34.1	81	3	3.7	81	0	0.0	84	11	13.1	0	0.0	67	0	0.0
Unknown	0	0.0	0	0.0	0	--	--	0	--	--	0	--	--	0	--	0	--	--
<b>Age</b>																		
0-14	2	0.6	1	0.4	1	0	0.0	1	0	0.0	1	0	0.0	0	0.0	1	0	0.0
15-19	25	7.9	21	8.0	20	3	15.0	20	1	5.0	19	1	5.3	1	5.3	16	0	0.0
20-24	68	21.6	57	21.6	54	5	9.3	55	0	0.0	54	4	7.4	0	0.0	47	0	0.0
25-29	48	15.2	41	15.5	37	1	2.7	37	2	5.4	39	2	5.1	0	0.0	32	0	0.0
30-34	58	18.4	47	17.8	46	2	4.3	46	1	2.2	43	4	9.3	0	0.0	39	1	2.6
35-44	66	21.0	58	22.0	55	4	7.3	55	1	1.8	54	3	5.6	0	0.0	48	1	2.1
45-54	29	9.2	23	8.7	23	1	4.3	23	0	0.0	19	3	15.8	0	0.0	18	0	0.0
55-64	14	4.4	11	4.2	11	0	0.0	11	0	0.0	11	3	27.3	0	0.0	11	0	0.0
65+	5	1.6	5	1.9	5	0	0.0	5	0	0.0	3	0	0.0	0	0.0	2	0	0.0
Unknown	0	0.0	0	0.0	0	--	--	0	--	--	0	--	--	0	--	0	--	--
<b>Race/Ethnicity</b>																		
White	37	11.7	29	11.0	28	2	7.1	28	1	3.6	28	1	3.6	0	0.0	27	0	0.0
African American	36	11.4	31	11.7	30	5	16.7	30	1	3.3	23	1	4.3	0	0.0	17	0	0.0
Hispanic	214	67.9	182	68.9	172	9	5.2	173	2	1.2	172	18	10.5	1	0.6	151	1	0.7
Asian	13	4.1	9	3.4	9	0	0.0	9	1	11.1	8	0	0.0	0	0.0	7	0	0.0
Native American	0	0.0	0	0.0	0	--	--	0	--	0.0	0	--	--	0	--	0	--	--
Other	13	4.1	11	4.2	11	0	0.0	11	0	0.0	10	0	0.0	0	0.0	10	1	10.0
Unknown	2	0.6	2	0.8	2	0	0.0	2	0	0.0	2	0	0.0	0	0.0	2	0	0.0
<b>Marital Status</b>																		
Single	190	60.3	158	59.8	151	11	7.3	152	5	3.3	145	8	5.5	1	0.7	124	0	0.0
Married	83	26.3	70	26.5	66	1	1.5	66	0	0.0	64	11	17.2	0	0.0	58	2	3.4
Divorced	16	5.1	15	5.7	14	0	0.0	14	0	0.0	14	0	0.0	0	0.0	14	0	0.0
Separated	14	4.4	11	4.2	11	1	9.1	11	0	0.0	10	1	10.0	0	0.0	10	0	0.0
Widowed	2	0.6	1	0.4	1	0	0.0	1	0	0.0	1	0	0.0	0	0.0	1	0	0.0
Unknown	10	3.2	9	3.4	9	3	33.3	9	0	0.0	9	0	0.0	0	0.0	7	0	0.0

\*Screening plus confirmatory test

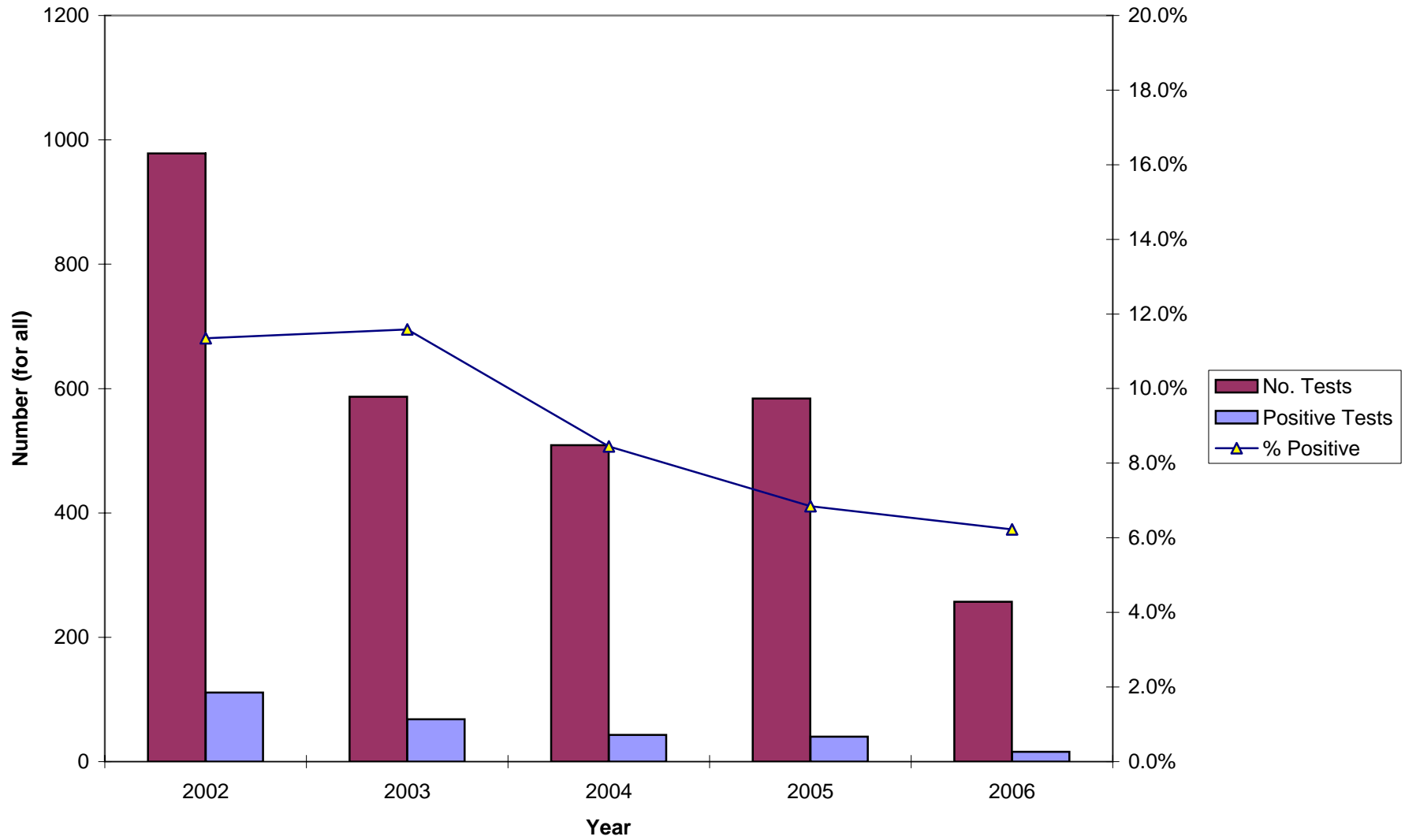
\*\*Excludes cases pending review by Public Health Investigator



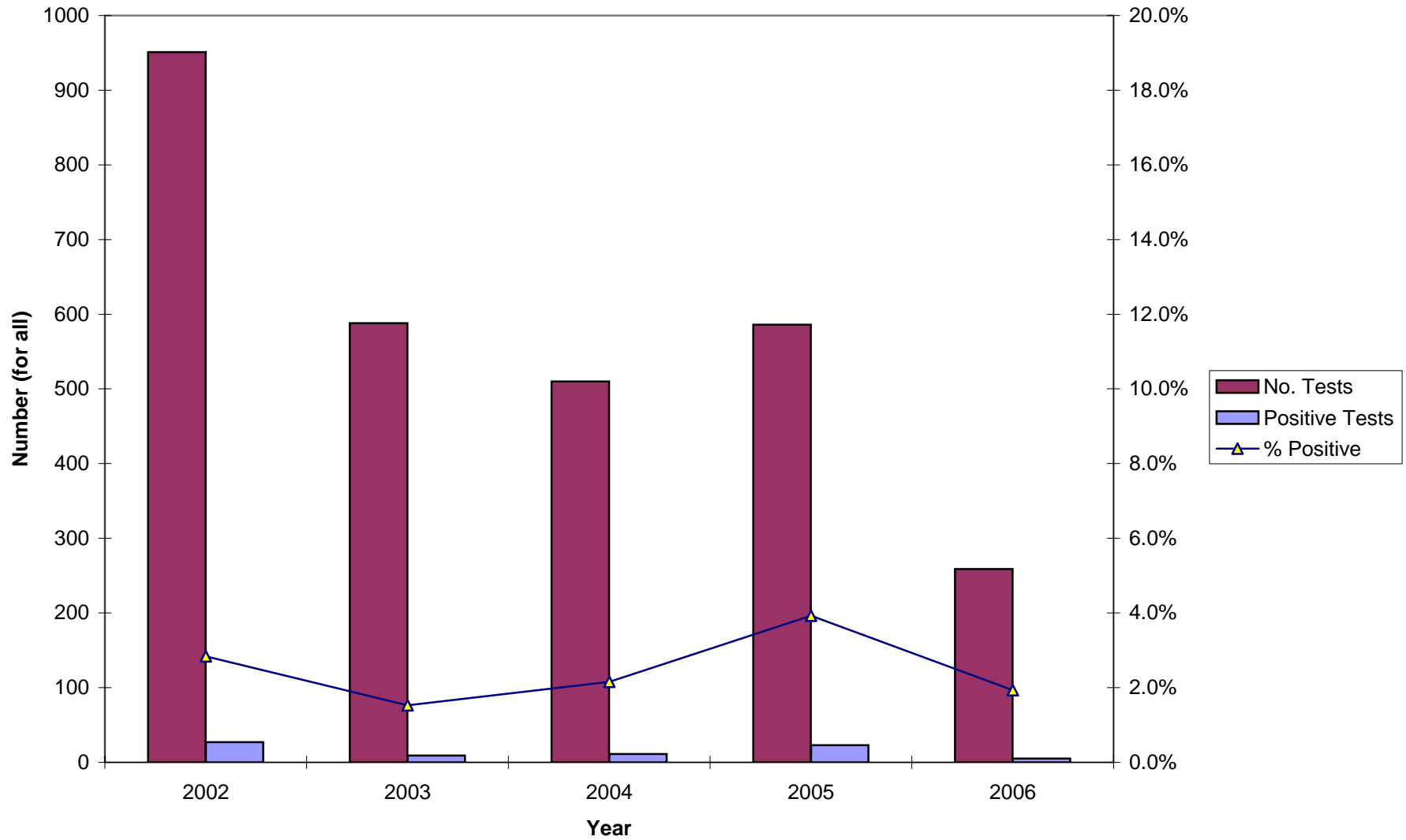
**Figure 42. Total Visits and Number of Patients Tested, 2002-2006**  
**STD Clinic Morbidity Report**  
**Pacoima Health Center**



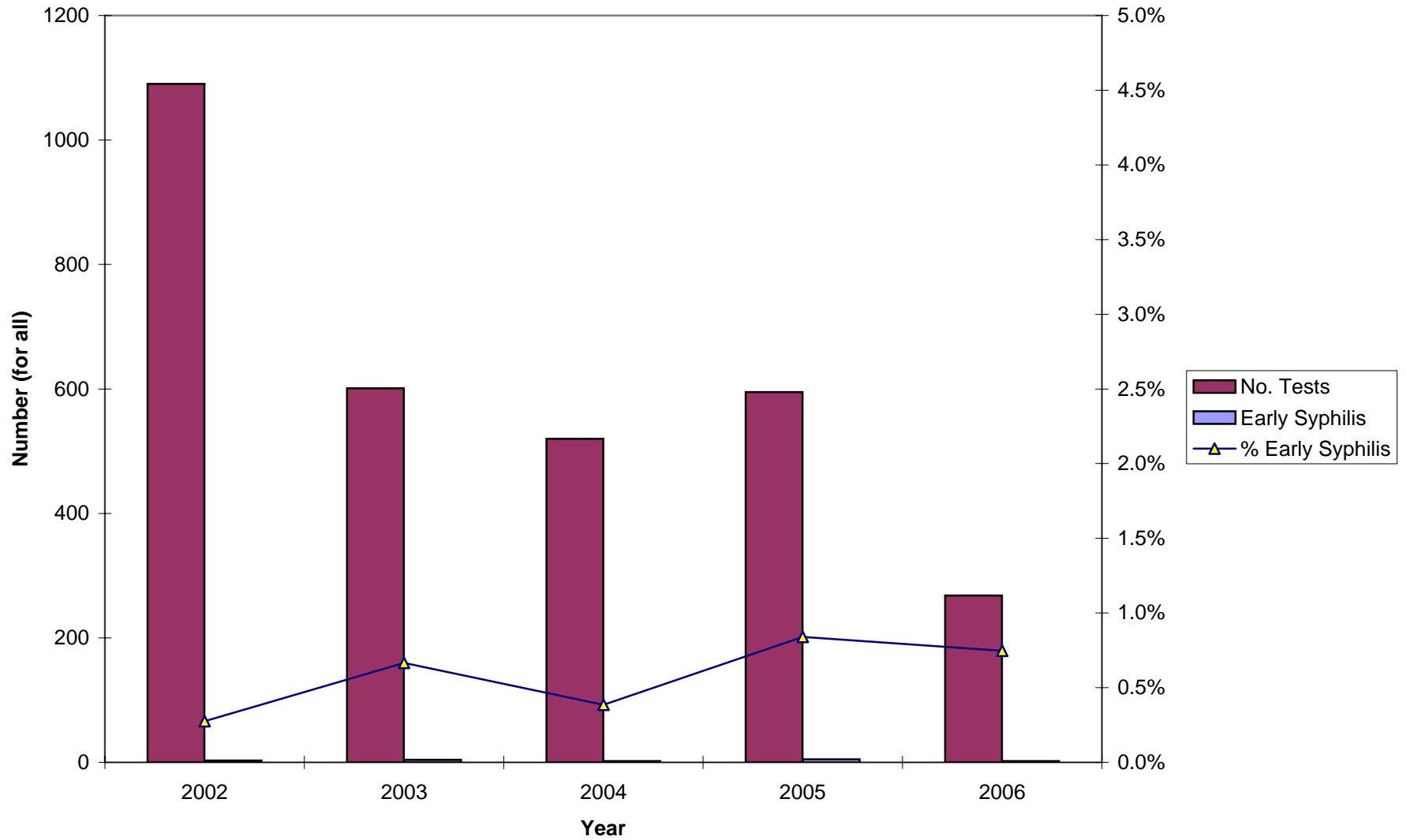
**Figure 43. Chlamydia Testing Summary, 2002-2006**  
**STD Clinic Morbidity Report**  
**Pacoima Health Center**



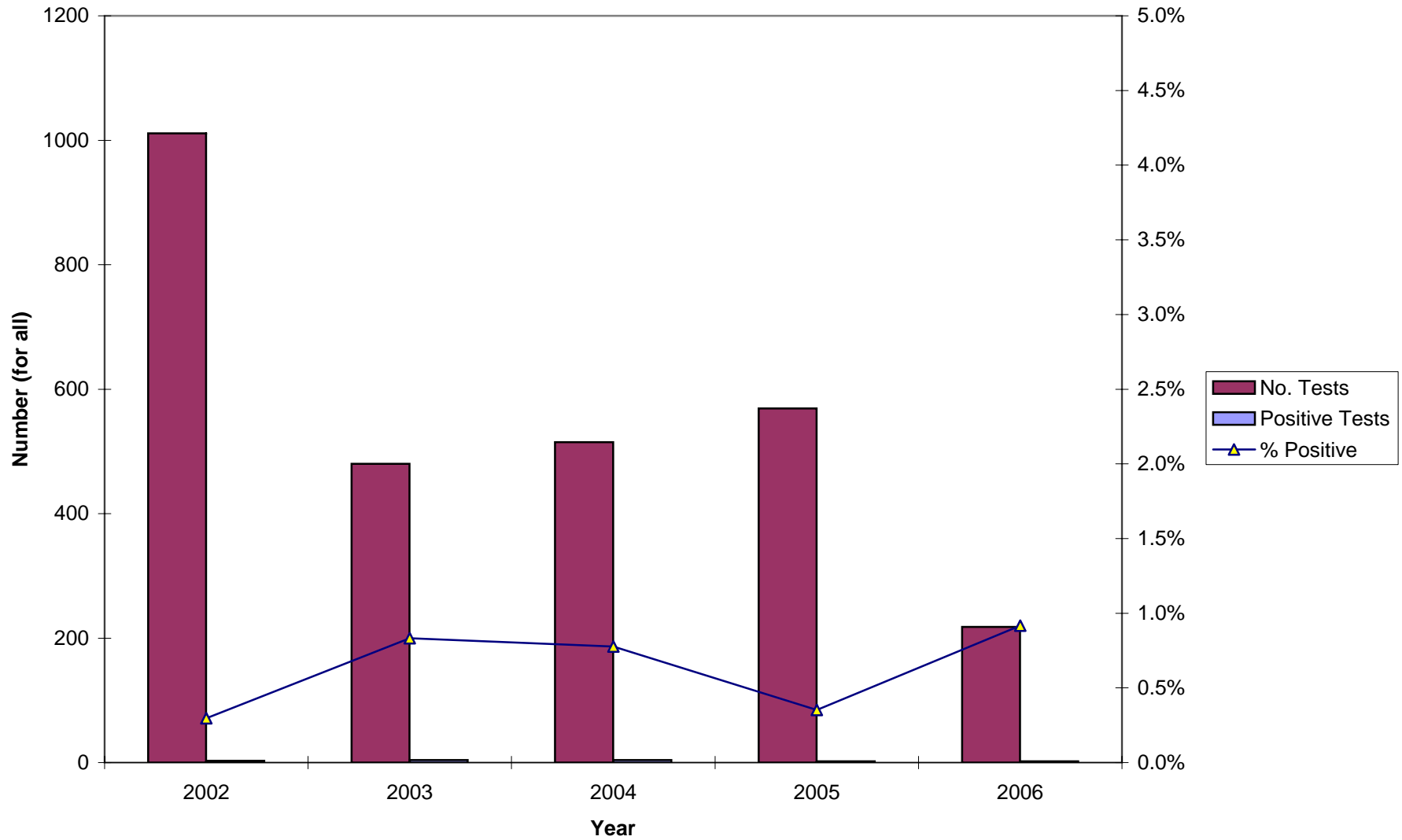
**Figure 44. Gonorrhea Testing Summary, 2002-2006**  
**STD Clinic Morbidity Report**  
**Pacoima Health Center**



**Figure 45. Early Syphilis Testing Summary, 2002-2006**  
**STD Clinic Morbidity Report**  
**Pacoima Health Center**



**Figure 46. HIV Testing Summary, 2002-2006**  
**STD Clinic Morbidity Report**  
**Pacoima Health Center**



**Table 36. Patient Visits and Tests**  
**STD Clinic Morbidity Report**  
**January - December 2006**  
**Pomona Health Center**

	Chlamydia, Gonorrhea, and Syphilis Testing														HIV Testing			
	Total STD Visits			No. Patients		Chlamydia			Gonorrhea			Syphilis			HIV			
	n	%	n	%	Tests	Positive Tests	%	Tests	Positive Tests	%	Tests	Positive Tests*	%	Confirmed Early Syphilis**	n	%	Tests	Positive Tests
<b>Total</b>	1,639	100.0	1,000	100.0	956	132	13.8	961	46	4.8	901	59	6.5	1	0.1	777	2	0.3
<b>Gender</b>																		
Male	995	60.7	601	60.1	576	61	10.6	581	35	6.0	544	29	5.3	1	0.2	473	2	0.4
Female	644	39.3	399	39.9	380	71	18.7	380	11	2.9	357	30	8.4	0	0.0	304	0	0.0
Unknown	0	0.0	0	0.0	0	--	--	0	--	--	0	--	--	0	--	0	--	--
<b>Age</b>																		
0-14	6	0.4	2	0.2	2	2	100.0	2	0	0.0	2	0	0.0	0	0.0	2	0	--
15-19	195	11.9	131	13.1	129	47	36.4	129	7	5.4	113	2	1.8	0	0.0	99	0	0.0
20-24	379	23.1	249	24.9	238	44	18.5	241	17	7.1	223	7	3.1	0	0.0	203	0	0.0
25-29	321	19.6	186	18.6	727	16	2.2	182	9	4.9	173	6	3.5	0	0.0	150	2	1.3
30-34	206	12.6	120	12.0	115	10	8.7	115	4	3.5	107	9	8.4	0	0.0	90	0	0.0
35-44	302	18.4	174	17.4	159	9	5.7	160	6	3.8	158	22	13.9	0	0.0	128	0	0.0
45-54	169	10.3	104	10.4	100	4	4.0	100	2	2.0	92	9	9.8	1	1.1	77	0	0.0
55-64	44	2.7	24	2.4	23	0	0.0	23	1	4.3	23	2	8.7	0	0.0	19	0	0.0
65+	17	1.0	10	1.0	9	0	0.0	9	0	0.0	10	2	20.0	0	0.0	9	0	0.0
Unknown	0	0.0	0	0.0	0	--	--	0	--	--	0	--	--	0	--	0	--	--
<b>Race/Ethnicity</b>																		
White	217	13.2	135	13.5	131	9	6.9	131	4	3.1	124	1	0.8	0	0.0	122	0	0.0
African American	308	18.8	199	19.9	195	30	15.4	195	9	4.6	176	2	1.1	0	0.0	151	0	0.0
Hispanic	931	56.8	566	56.6	536	84	15.7	541	30	5.5	505	49	9.7	1	0.2	430	2	0.5
Asian	151	9.2	81	8.1	75	7	9.3	75	0	0.0	77	7	9.1	0	0.0	59	0	0.0
Native American	5	0.3	4	0.4	4	0	0.0	4	0	0.0	4	0	0.0	0	0.0	4	0	0.0
Other	13	0.8	7	0.7	7	1	14.3	7	1	14.3	7	0	0.0	0	0.0	7	0	0.0
Unknown	14	0.9	8	0.8	8	1	12.5	8	2	25.0	8	0	0.0	0	0.0	4	0	0.0
<b>Marital Status</b>																		
Single	1,179	71.9	743	74.3	714	107	15.0	718	36	5.0	664	25	3.8	1	0.2	578	2	0.3
Married	277	16.9	150	15.0	140	12	8.6	140	2	1.4	138	22	15.9	0	0.0	113	0	0.0
Divorced	72	4.4	47	4.7	45	7	15.6	46	3	6.5	47	4	8.5	0	0.0	42	0	0.0
Separated	48	2.9	24	2.4	22	1	4.5	22	1	4.5	20	6	30.0	0	0.0	17	0	0.0
Widowed	14	0.9	9	0.9	9	0	0.0	9	0	0.0	8	0	0.0	0	0.0	8	0	0.0
Unknown	49	3.0	27	2.7	26	5	19.2	26	4	15.4	24	2	8.3	0	0.0	19	0	0.0
<b>Type of Visit</b>																		
New Visit	835	50.9	820	82.0	813	117	14.4	815	38	4.7	783	39	5.0	1	0.1	681	2	0.3
Return Visit	804	49.1	105	10.5	71	5	7.0	73	2	2.7	55	19	34.5	0	0.0	40	0	0.0
Unknown	0	0.0	75	7.5	72	10	13.9	73	6	8.2	63	1	1.6	0	0.0	56	0	0.0

\*Screening plus confirmatory test

\*\*Excludes cases pending review by Public Health Investigator

**Coinfections** : 15 clients with coinfections; 15 chlamydia and gonorrhea

**Table 37. Patient Visits and Tests by Gender and Age**  
**STD Clinic Morbidity Report**  
**January - December 2006**  
**Pomona Health Center**

	Chlamydia, Gonorrhea, and Syphilis Testing															HIV Testing		
	Total STD Visits n %		No. Patients		Chlamydia			Gonorrhea			Syphilis			Confirmed Early Syphilis**		HIV		
			Tested n %	No. Tests	Positive Tests n %	No. Tests	Positive Tests n %	No. Tests	Positive Tests* n %	n %	n %	No. Tests	Positive Tests n %					
<b>Total</b>	1,639	100.0	1,000	100.0	956	132	13.8	961	46	4.8	901	31	3.4	1	0.1	777	1	0.1
<b>Male</b>																		
<b>Age</b>																		
0-14	2	0.2	0	0.0	0	--	--	0	--	--	0	--	--	0	--	0	--	--
15-19	88	8.8	56	9.3	55	13	23.6	55	5	9.1	47	1	2.1	0	0.0	43	1	2.3
20-24	224	22.5	145	24.1	139	18	12.9	142	10	7.0	131	0	0.0	0	0.0	117	0	0.0
25-29	227	22.8	131	21.8	128	12	9.4	129	9	7.0	124	0	0.0	0	0.0	109	0	0.0
30-34	126	12.7	79	13.1	75	8	10.7	75	3	4.0	69	0	0.0	0	0.0	59	0	0.0
35-44	182	18.3	106	17.6	100	9	9.0	101	6	5.9	95	0	0.0	0	0.0	79	0	0.0
45-54	103	10.4	61	10.1	57	1	1.8	57	1	1.8	56	0	0.0	1	1.8	47	0	0.0
55-64	32	3.2	17	2.8	16	0	0.0	16	1	6.3	16	0	0.0	0	0.0	13	0	0.0
65+	11	1.1	6	1.0	6	0	0.0	6	0	0.0	6	0	0.0	0	0.0	6	0	0.0
Unknown	0	0.0	0	0.0	0	--	--	0	--	--	0	--	--	0	--	0	--	--
Subtotal	995	100.0	601	100.0	576	61	10.6	581	35	6.0	544	1	0.2	1	0.2	473	1	0.2
<b>Female</b>																		
<b>Age</b>																		
0-14	4	0.6	2	0.5	2	2	100.0	2	0	0.0	2	0	0.0	0	0.0	2	0	0.0
15-19	107	16.6	75	18.8	74	34	45.9	74	2	2.7	66	2	3.0	0	0.0	56	0	0.0
20-24	155	24.1	104	26.1	99	26	26.3	99	7	7.1	92	5	5.4	0	0.0	86	0	0.0
25-29	94	14.6	55	13.8	53	4	7.5	53	0	0.0	49	4	8.2	0	0.0	41	0	0.0
30-34	80	12.4	41	10.3	40	2	5.0	40	1	2.5	38	5	13.2	0	0.0	31	0	0.0
35-44	120	18.6	68	17.0	59	0	0.0	59	0	0.0	63	12	19.0	0	0.0	49	0	0.0
45-54	66	10.2	43	10.8	43	3	7.0	43	1	2.3	36	1	2.8	0	0.0	30	0	0.0
55-64	12	1.9	7	1.8	7	0	0.0	7	0	0.0	7	0	0.0	0	0.0	6	0	0.0
65+	6	0.9	4	1.0	3	0	0.0	3	0	0.0	4	1	25.0	0	0.0	3	0	0.0
Unknown	0	0.0	0	0.0	0	--	--	0	--	--	0	--	--	0	--	0	--	--
Subtotal	644	100.0	399	100.0	380	71	18.7	380	11	2.9	357	30	8.4	0	0.0	304	0	0.0
<b>Gender Unknown</b>	0	--	0	--	0	--	--	0	--	--	0	--	--	0	--	0	--	--

\*Screening plus confirmatory test

\*\*Excludes cases pending review by Public Health Investigator

**Table 38. Patient Visits and Tests by Gender and Race/Ethnicity**  
**STD Clinic Morbidity Report**  
**January - December 2006**  
**Pomona Health Center**

	Chlamydia, Gonorrhea, and Syphilis Testing															HIV Testing		
	Total STD Visits n %		No. Patients		Chlamydia			Gonorrhea			Syphilis			Confirmed Early Syphilis**		HIV		
			Tested n %	No. Tests	Positive Tests n %	No. Tests	Positive Tests n %	No. Tests	Positive Tests* n %	n %	n %	No. Tests	Positive Tests n %					
<b>Total</b>	1,639	100.0	1,000	100.0	956	132	13.8	961	46	4.8	901	31	3.4	1	0.1	777	2	0.3
<b>Male</b>																		
<b>Race/Ethnicity</b>																		
White	133	13.4	81	13.5	78	3	3.8	78	3	3.8	74	0	0.0	0	0.0	73	0	0.0
African American	186	18.7	122	20.3	119	15	12.6	119	7	5.9	107	0	0.0	0	0.0	92	0	0.0
Hispanic	573	57.6	342	56.9	324	39	12.0	329	22	6.7	309	1	0.3	1	0.3	266	2	0.8
Asian	82	8.2	44	7.3	43	3	7.0	43	0	0.0	42	0	0.0	0	0.0	34	0	0.0
Native American	3	0.3	2	0.3	2	0	0.0	2	0	0.0	2	0	0.0	0	0.0	2	0	0.0
Other	5	0.5	3	0.5	3	1	33.3	3	1	33.3	3	0	0.0	0	0.0	3	0	0.0
Unknown	13	1.3	7	1.2	7	0	0.0	7	2	28.6	7	0	0.0	0	0.0	3	0	0.0
Subtotal	995	100.0	601	100.0	576	61	10.6	581	35	6.0	544	1	0.2	1	0.2	473	2	0.4
<b>Female</b>																		
<b>Race/Ethnicity</b>																		
White	84	13.0	54	13.5	53	6	11.3	53	1	1.9	50	0	0.0	0	0.0	49	0	0.0
African American	122	18.9	77	19.3	76	15	19.7	76	2	2.6	69	1	1.4	0	0.0	59	0	0.0
Hispanic	358	55.6	224	56.1	212	45	21.2	212	8	3.8	196	24	12.2	0	0.0	164	0	0.0
Asian	69	10.7	37	9.3	32	4	12.5	32	0	0.0	35	5	14.3	0	0.0	25	0	0.0
Native American	2	0.3	2	0.5	2	0	0.0	2	0	0.0	2	0	0.0	0	0.0	2	0	0.0
Other	8	1.2	4	1.0	4	0	0.0	4	0	0.0	4	0	0.0	0	0.0	4	0	0.0
Unknown	1	0.2	1	0.3	1	1	100.0	1	0	0.0	1	0	0.0	0	0.0	1	0	0.0
Subtotal	644	100.0	399	100.0	380	71	18.7	380	11	2.9	357	30	8.4	0	0.0	304	0	0.0
<b>Gender Unknown</b>	0	--	0	--	0	--	--	0	--	--	0	--	--	0	--	0	--	--

\*Screening plus confirmatory test

\*\*Excludes cases pending review by Public Health Investigator



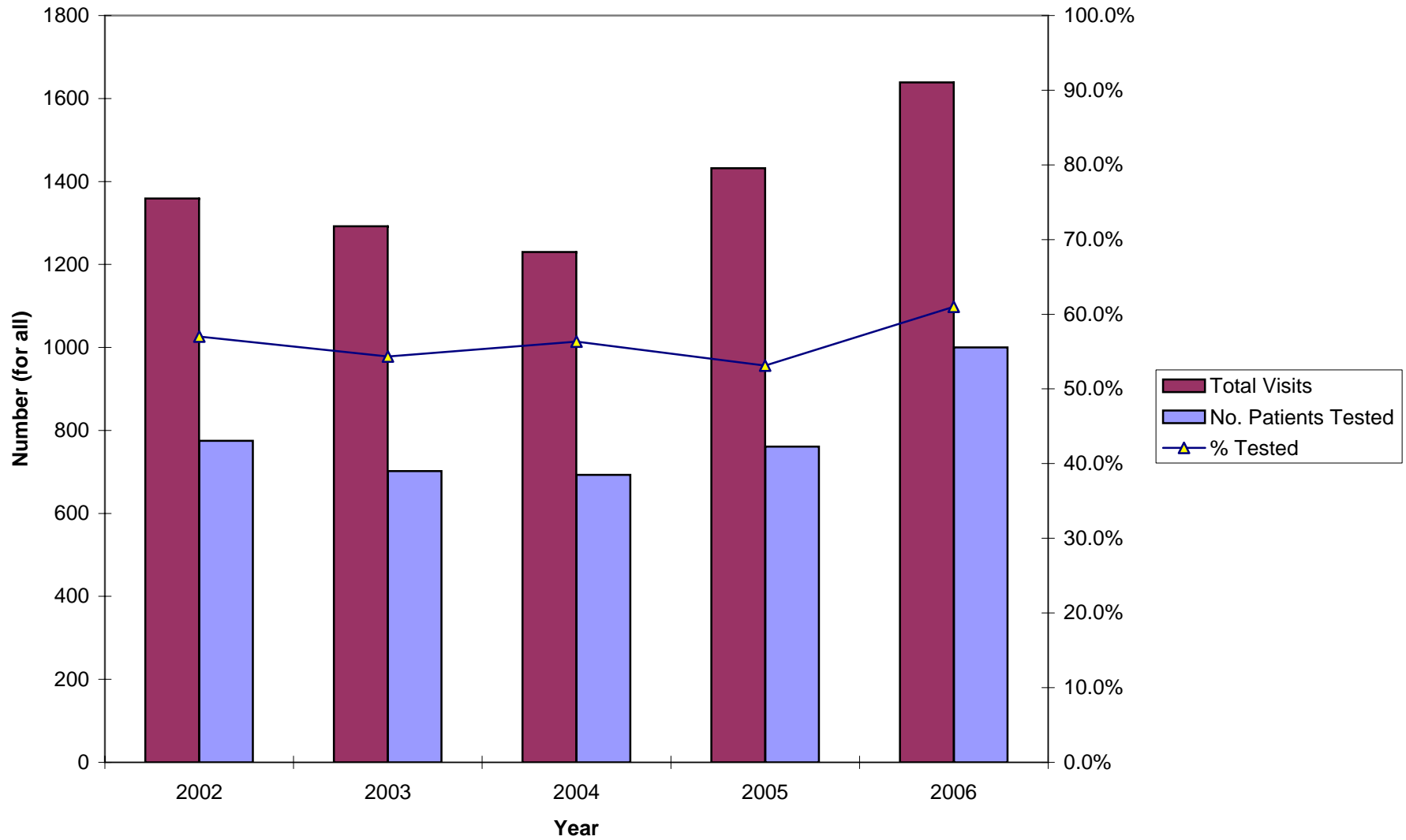
**Table 39. New Patient Visits and Tests**  
**STD Clinic Morbidity Report**  
**January - December 2006**  
**Pomona Health Center**

	Chlamydia, Gonorrhea, and Syphilis Testing															HIV Testing		
	Total New		No. Patients		Chlamydia			Gonorrhea			Syphilis			Confirmed Early Syphilis**		HIV		
	STD Visits n	%	Tested n	%	No. Tests	Positive Tests n	%	No. Tests	Positive Tests n	%	No. Tests	Positive Tests* n	%	n	%	No. Tests	Positive Tests n	%
<b>Total</b>	835	100.0	820	100.0	813	117	14.4	815	38	4.7	783	39	5.0	1	0.1	681	2	0.3
<b>Gender</b>																		
Male	510	61.1	499	60.9	494	52	10.5	496	30	6.0	476	20	4.2	1	0.2	414	2	0.5
Female	325	38.9	321	39.1	319	65	20.4	319	8	2.5	307	19	6.2	0	0.0	267	0	0.0
Unknown	0	0.0	0	0.0	0	--	--	0	--	--	0	--	--	0	--	0	--	--
<b>Age</b>																		
0-14	5	0.6	2	0.2	2	2	100.0	2	0	0.0	2	0	0.0	0	0.0	2	0	0.0
15-19	105	12.6	105	12.8	105	42	40.0	105	4	3.8	101	1	1.0	0	0.0	90	0	0.0
20-24	207	24.8	205	25.0	202	40	19.8	203	15	7.4	196	5	2.6	0	0.0	176	0	0.0
25-29	157	18.8	155	18.9	155	15	9.7	155	8	5.2	150	3	2.0	0	0.0	132	2	1.5
30-34	104	12.5	101	12.3	100	9	9.0	100	3	3.0	94	7	7.4	0	0.0	80	0	0.0
35-44	145	17.4	141	17.2	140	7	5.0	141	6	4.3	133	13	9.8	0	0.0	113	0	0.0
45-54	81	9.7	80	9.8	79	2	2.5	79	1	1.3	76	7	9.2	1	1.3	61	0	0.0
55-64	21	2.5	21	2.6	21	0	0.0	21	1	4.8	21	1	4.8	0	0.0	18	0	0.0
65+	10	1.2	10	1.2	9	0	0.0	9	0	0.0	10	2	20.0	0	0.0	9	0	0.0
Unknown	0	0.0	0	0.0	0	--	--	0	--	--	0	--	--	0	--	0	--	--
<b>Race/Ethnicity</b>																		
White	115	13.8	113	13.8	112	9	8.0	112	4	3.6	108	0	0.0	0	0.0	105	0	0.0
African American	170	20.4	168	20.5	167	29	17.4	167	8	4.8	157	1	0.6	0	0.0	133	0	0.0
Hispanic	465	55.7	457	55.7	453	73	16.1	455	24	5.3	437	34	7.8	1	0.2	378	2	0.5
Asian	68	8.1	66	8.0	65	5	7.7	65	0	0.0	65	4	6.2	0	0.0	53	0	0.0
Native American	3	0.4	3	0.4	3	0	0.0	3	0	0.0	3	0	0.0	0	0.0	3	0	0.0
Other	5	0.6	5	0.6	5	0	0.0	5	0	0.0	5	0	0.0	0	0.0	5	0	0.0
Unknown	9	1.1	8	1.0	8	1	12.5	8	2	25.0	8	0	0.0	0	0.0	4	0	0.0
<b>Marital Status</b>																		
Single	619	74.1	608	74.1	604	95	15.7	605	29	4.8	579	14	2.4	1	0.2	504	2	0.4
Married	130	15.6	129	15.7	127	12	9.4	127	2	1.6	124	16	12.9	0	0.0	106	0	0.0
Divorced	36	4.3	36	4.4	35	6	17.1	36	3	8.3	36	4	11.1	0	0.0	32	0	0.0
Separated	17	2.0	16	2.0	16	0	0.0	16	0	0.0	15	3	20.0	0	0.0	14	0	0.0
Widowed	7	0.8	7	0.9	7	0	0.0	7	0	0.0	7	0	0.0	0	0.0	7	0	0.0
Unknown	26	3.1	24	2.9	24	4	16.7	24	4	16.7	22	2	9.1	0	0.0	18	0	0.0

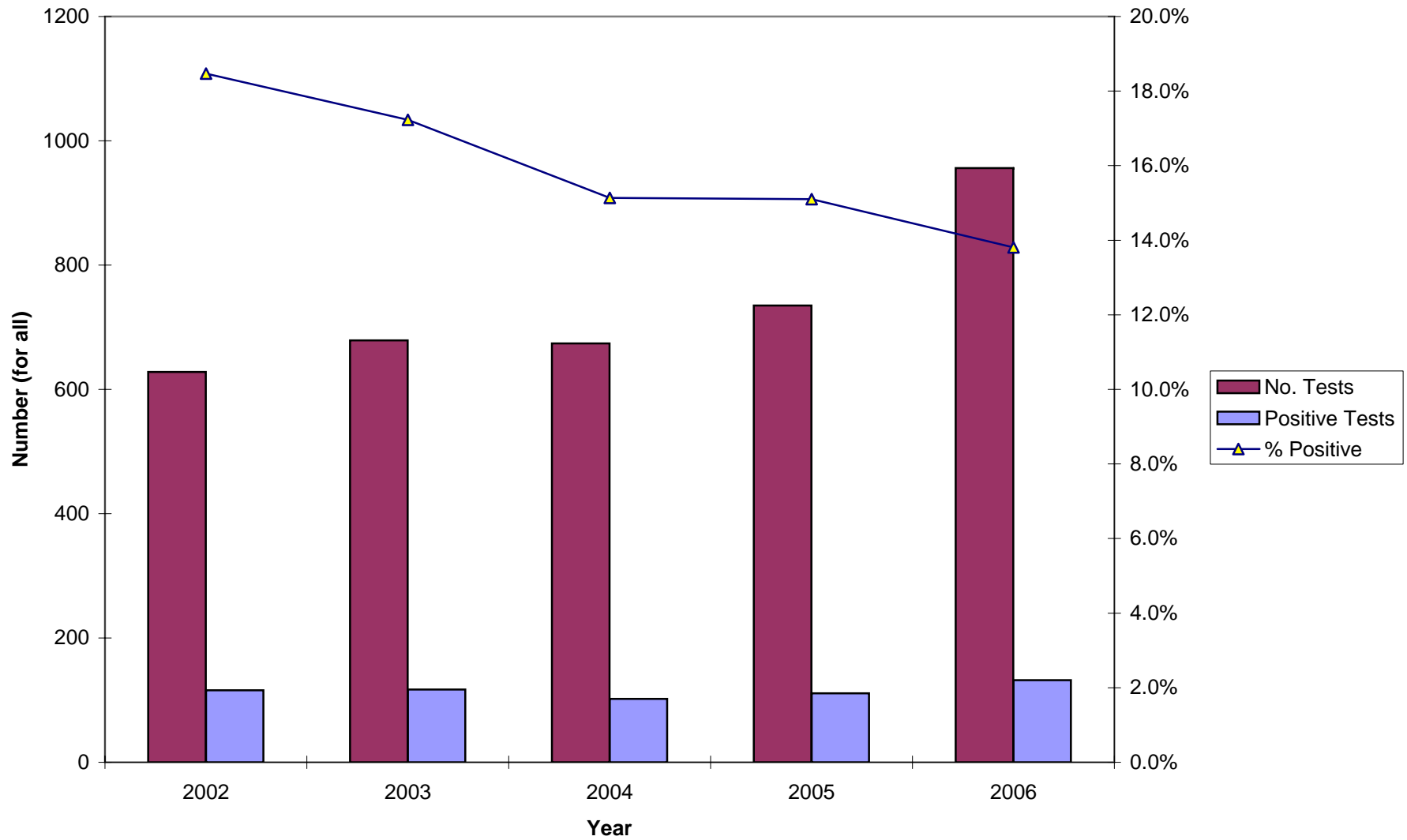
\*Screening plus confirmatory test

\*\*Excludes cases pending review by Public Health Investigator

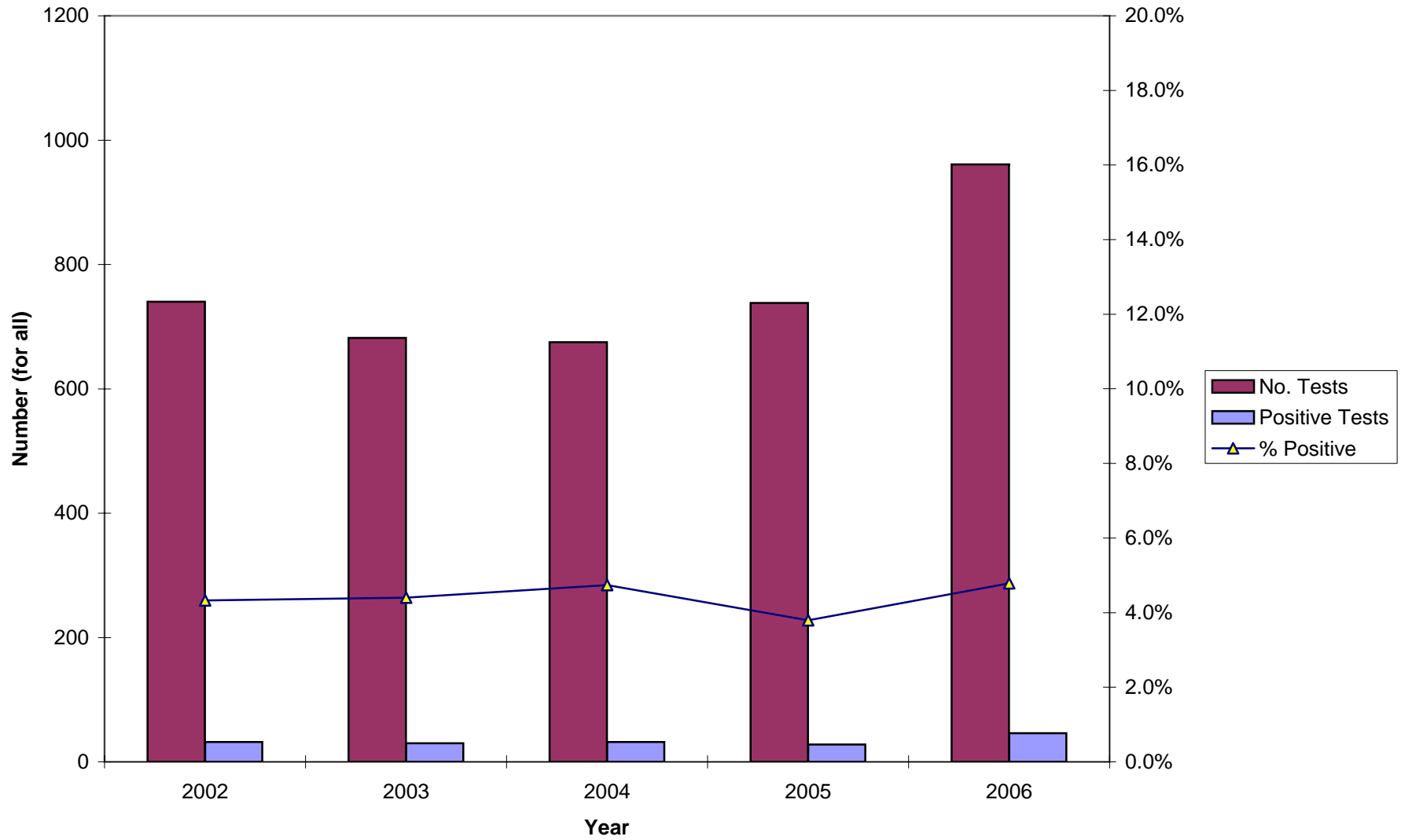
**Figure 47. Total Visits and Number of Patients Tested, 2002-2006**  
**STD Clinic Morbidity Report**  
**Pomona Health Center**



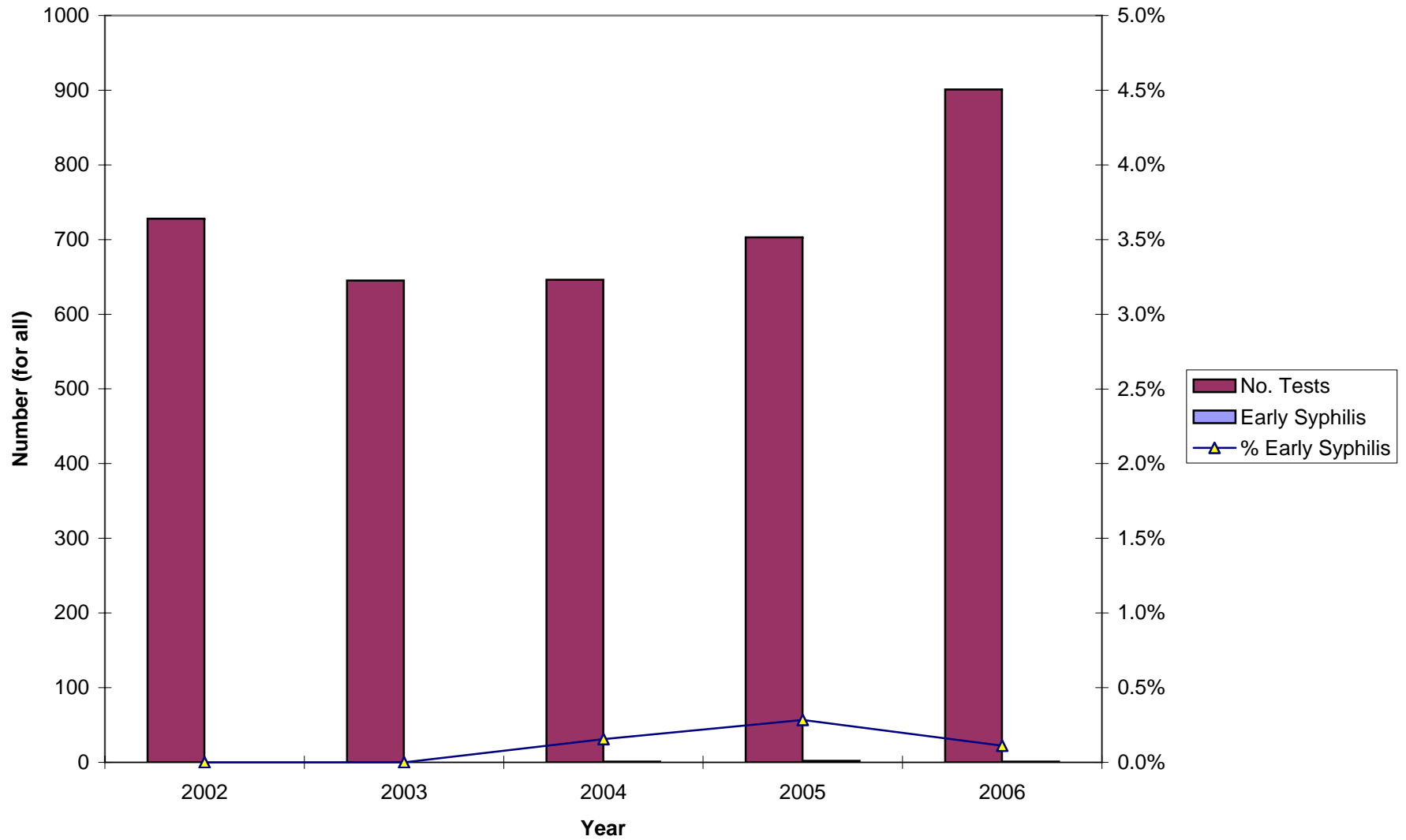
**Figure 48. Chlamydia Testing Summary, 2002-2006**  
**STD Clinic Morbidity Report**  
**Pomona Health Center**



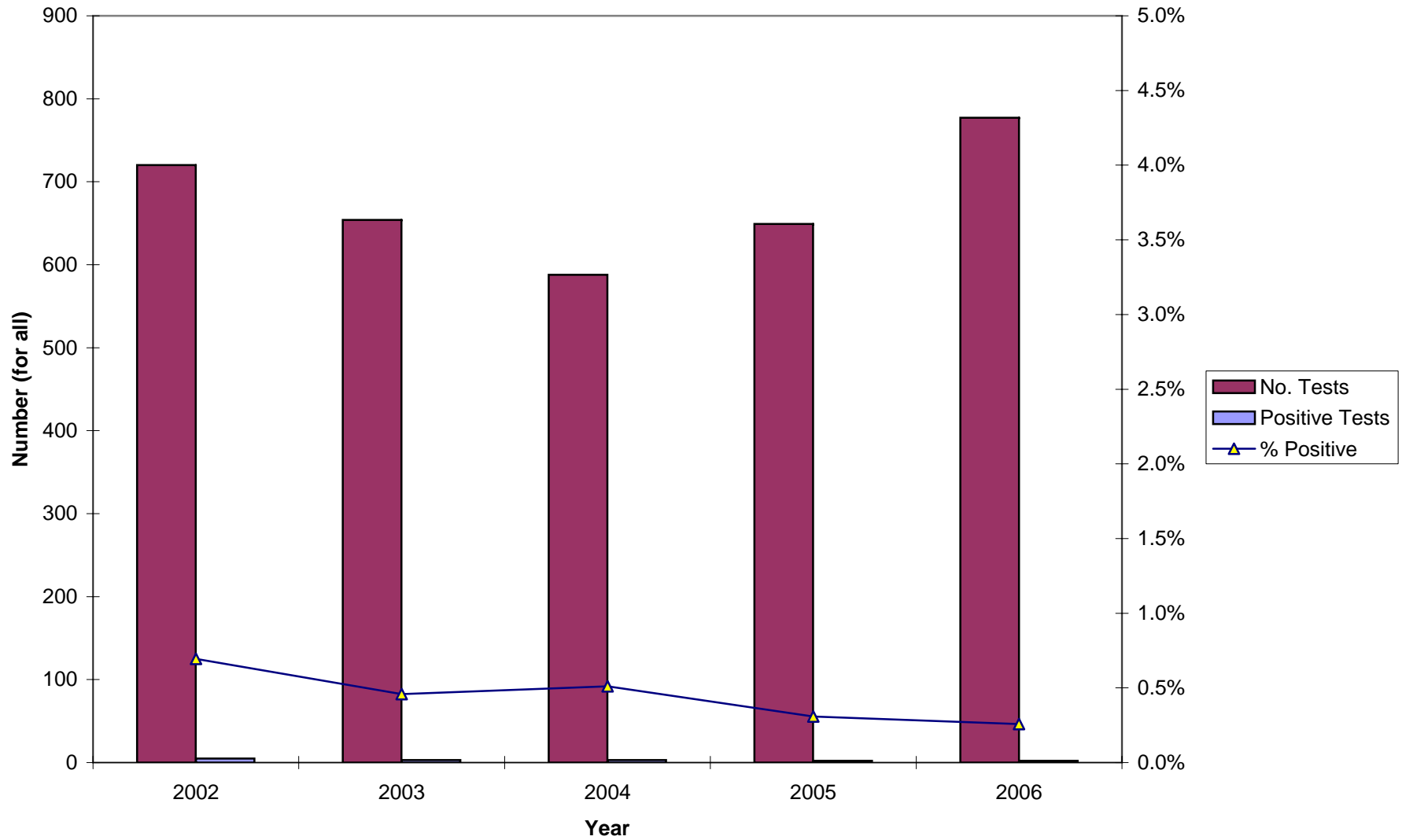
**Figure 49. Gonorrhea Testing Summary, 2002-2006**  
**STD Clinic Morbidity Report**  
**Pomona Health Center**



**Figure 50. Early Syphilis Testing Summary, 2002-2006**  
**STD Clinic Morbidity Report**  
**Pomona Health Center**



**Figure 51. HIV Testing Summary, 2002-2006**  
**STD Clinic Morbidity Report**  
**Pomona Health Center**



**Table 40. Patient Visits and Tests**  
**STD Clinic Morbidity Report**  
**January - December 2006**  
**South Health Center**

	Chlamydia, Gonorrhea, and Syphilis Testing															HIV Testing		
	Total STD Visits		No. Patients		Chlamydia			Gonorrhea			Syphilis			Confirmed Early Syphilis**		HIV		
			n	%	Tested	No. Tests	Positive Tests	%	No. Tests	Positive Tests	%	No. Tests	Positive Tests	%	n	%	No. Tests	Positive Tests
<b>Total</b>	6,755	100.0	4,669	100.0	4,334	693	16.0	4,363	433	9.9	3,808	203	5.3	11	0.3	3,014	20	0.7
<b>Gender</b>																		
Male	3,728	55.2	2,569	55.0	2,389	356	14.9	2,405	306	12.7	2,125	83	3.9	8	0.4	1,693	16	0.9
Female	3,027	44.8	2,100	45.0	1,945	337	17.3	1,958	127	6.5	1,683	120	7.1	3	0.2	1,321	4	0.3
Unknown	0	0.0	0	0.0	0	--	--	0	--	--	0	--	--	0	--	0	--	--
<b>Age</b>																		
0-14	25	0.4	19	0.4	16	7	43.8	16	1	6.3	16	0	0.0	0	0.0	13	0	0.0
15-19	807	11.9	579	12.4	537	172	32.0	543	73	13.4	461	9	2.0	2	0.4	359	1	0.3
20-24	1,712	25.3	1,192	25.5	1,109	272	24.5	1,122	134	11.9	956	13	1.4	0	0.0	799	2	0.3
25-29	1,176	17.4	799	17.1	756	129	17.1	759	72	9.5	656	16	2.4	3	0.5	531	5	0.9
30-34	830	12.3	578	12.4	534	60	11.2	537	42	7.8	468	16	3.4	1	0.2	367	3	0.8
35-44	1,238	18.3	857	18.4	799	39	4.9	801	65	8.1	712	66	9.3	1	0.1	543	6	1.1
45-54	718	10.6	491	10.5	454	11	2.4	455	37	8.1	409	50	12.2	4	1.0	305	0	0.0
55-64	176	2.6	114	2.4	100	2	2.0	101	5	5.0	96	22	22.9	0	0.0	74	3	4.1
65+	73	1.1	40	0.9	29	1	3.4	29	4	13.8	34	11	32.4	0	0.0	23	0	0.0
Unknown	0	0.0	0	0.0	0	--	--	0	--	--	0	--	--	0	--	0	--	--
<b>Race/Ethnicity</b>																		
White	68	1.0	39	0.8	35	2	5.7	35	0	0.0	36	1	2.8	0	0.0	33	0	0.0
African American	4,770	70.6	3,415	73.1	3,192	523	16.4	3,215	400	12.4	2,752	125	4.5	9	0.3	2,131	15	0.7
Hispanic	1,837	27.2	1,165	25.0	1,063	160	15.1	1,069	30	2.8	978	75	7.7	2	0.2	816	5	0.6
Asian	50	0.7	31	0.7	27	7	25.9	27	3	11.1	26	2	7.7	0	0.0	20	0	0.0
Native American	11	0.2	7	0.1	7	1	14.3	7	0	0.0	6	0	0.0	0	0.0	5	0	0.0
Other	13	0.2	8	0.2	6	0	0.0	6	0	0.0	7	0	0.0	0	0.0	7	0	0.0
Unknown	6	0.1	4	0.1	4	0	0.0	4	0	0.0	3	0	0.0	0	0.0	2	0	0.0
<b>Marital Status</b>																		
Single	5,692	84.3	3,964	84.9	3,691	633	17.1	3,715	401	10.8	3,215	165	5.1	10	0.3	2,540	17	0.7
Married	494	7.3	309	6.6	284	22	7.7	285	9	3.2	269	18	6.7	1	0.4	222	1	0.5
Divorced	203	3.0	138	3.0	126	6	4.8	126	5	4.0	109	4	3.7	0	0.0	88	1	1.1
Separated	154	2.3	108	2.3	100	8	8.0	102	4	3.9	88	7	8.0	0	0.0	69	1	1.4
Widowed	35	0.5	21	0.4	16	2	12.5	18	2	11.1	19	4	21.1	0	0.0	9	0	0.0
Unknown	177	2.6	129	2.8	117	22	18.8	117	12	10.3	108	5	4.6	0	0.0	86	0	0.0
<b>Type of Visit</b>																		
New Visit	4,271	63.2	4,007	85.8	3,788	624	16.5	3,810	389	10.2	3,381	157	4.6	6	0.2	2,659	14	0.5
Return Visit	2,484	36.8	274	5.9	193	18	9.3	195	8	4.1	118	20	16.9	1	0.8	98	4	4.1
Unknown	0	0.0	388	8.3	353	51	14.4	358	36	10.1	309	26	8.4	4	1.3	257	2	0.8

\*Screening plus confirmatory test

\*\*Excludes cases pending review by Public Health Investigator

**Coinfections** : 150 clients with coinfections; 147 chlamydia and gonorrhea; 3 gonorrhea and early syphilis

**5 Clients with concurrent diagnoses of HIV and other STD:** 1 HIV and chlamydia; 2 HIV and gonorrhea; 2 HIV, chlamydia, and gonorrhea

**Table 41. Patient Visits and Tests by Gender and Age**  
**STD Clinic Morbidity Report**  
**January - December 2006**  
**South Health Center**

	Chlamydia, Gonorrhea, and Syphilis Testing															HIV Testing		
	Total STD Visits n %		No. Patients		Chlamydia			Gonorrhea			Syphilis			HIV				
			Tested n %	No. Tests	Positive Tests n %	No. Tests	Positive Tests n %	No. Tests	Positive Tests* n %	Confirmed Early Syphilis** n %	No. Tests	Positive Tests n %						
<b>Total</b>	6,755	100.0	4,669	100.0	4,334	693	16.0	4,363	433	9.9	3,808	203	5.3	11	0.3	3,014	20	0.7
<b>Male</b>																		
<b>Age</b>																		
0-14	6	0.2	4	0.2	4	0	0.0	4	0	0.0	4	0	0.0	0	0.0	3	0	0.0
15-19	308	8.3	216	8.4	204	65	31.9	207	47	22.7	179	2	1.1	2	1.1	143	0	0.0
20-24	848	22.7	590	23.0	549	127	23.1	555	83	15.0	491	3	0.6	0	0.0	408	2	0.5
25-29	736	19.7	491	19.1	461	78	16.9	463	53	11.4	406	10	2.5	2	0.5	339	4	1.2
30-34	494	13.3	355	13.8	326	44	13.5	328	30	9.1	290	6	2.1	1	0.3	222	2	0.9
35-44	738	19.8	514	20.0	481	28	5.8	482	52	10.8	424	23	5.4	0	0.0	323	6	1.9
45-54	438	11.7	301	11.7	279	11	3.9	280	32	11.4	248	20	8.1	3	1.2	188	0	0.0
55-64	113	3.0	71	2.8	64	2	3.1	65	5	7.7	60	12	20.0	0	0.0	50	2	4.0
65+	47	1.3	27	1.1	21	1	4.8	21	4	19.0	23	7	30.4	0	0.0	17	0	0.0
Unknown	0	0.0	0	0.0	0	--	--	0	--	--	0	--	--	0	--	0	--	--
Subtotal	3,728	100.0	2,569	100.0	2,389	356	14.9	2,405	306	12.7	2,125	83	3.9	8	0.4	1,693	16	0.9
<b>Female</b>																		
<b>Age</b>																		
0-14	19	0.6	15	0.7	12	7	58.3	12	1	8.3	12	0	0.0	0	0.0	10	0	0.0
15-19	499	16.5	363	17.3	333	107	32.1	336	26	7.7	282	7	2.5	0	0.0	216	1	0.5
20-24	864	28.5	602	28.7	560	145	25.9	567	51	9.0	465	10	2.2	0	0.0	391	0	0.0
25-29	440	14.5	308	14.7	295	51	17.3	296	19	6.4	250	6	2.4	1	0.4	192	1	0.5
30-34	336	11.1	223	10.6	208	16	7.7	209	12	5.7	178	10	5.6	0	0.0	145	1	0.7
35-44	500	16.5	343	16.3	318	11	3.5	319	13	4.1	288	43	14.9	1	0.3	220	0	0.0
45-54	280	9.3	190	9.0	175	0	0.0	175	5	2.9	161	30	18.6	1	0.6	117	0	0.0
55-64	63	2.1	43	2.0	36	0	0.0	36	0	0.0	36	10	27.8	0	0.0	24	1	4.2
65+	26	0.9	13	0.6	8	0	0.0	8	0	0.0	11	4	36.4	0	0.0	6	0	0.0
Unknown	0	0.0	0	--	0	--	--	0	--	--	0	--	--	0	--	0	--	--
Subtotal	3,027	100.0	2,100	100.0	1,945	337	17.3	1,958	127	6.5	1,683	120	7.1	3	0.2	1,321	4	0.3
<b>Gender Unknown</b>	0	--	0	--	0	--	--	0	--	--	0	--	--	0	--	0	--	--

\*Screening plus confirmatory test

\*\*Excludes cases pending review by Public Health Investigator



**Table 42. Patient Visits and Tests by Gender and Race/Ethnicity**  
**STD Clinic Morbidity Report**  
**January - December 2006**  
**South Health Center**

	Chlamydia, Gonorrhea, and Syphilis Testing															HIV Testing		
	Total STD Visits n %		No. Patients		Chlamydia			Gonorrhea			Syphilis			Confirmed Early Syphilis**		HIV		
			Tested n %	No. Tests	Positive Tests n %	No. Tests	Positive Tests n %	No. Tests	Positive Tests* n %	n %	n %	No. Tests	Positive Tests n %					
<b>Total</b>	6,755	100.0	4,669	100.0	4,334	693	16.0	4,363	433	9.9	3,808	203	5.3	11	0.3	3,014	20	0.7
<b>Male</b>																		
<b>Race/Ethnicity</b>																		
White	44	1.2	26	1.0	24	1	4.2	24	0	0.0	25	0	0.0	0	0.0	24	0	0.0
African American	2,572	69.0	1,832	71.3	1,713	282	16.5	1,727	291	16.9	1,492	49	3.3	6	0.4	1,153	12	1.0
Hispanic	1,082	29.0	691	26.9	632	72	11.4	634	15	2.4	593	34	5.7	2	0.3	505	4	0.8
Asian	17	0.5	11	0.4	11	0	0.0	11	0	0.0	4	0	0.0	0	0.0	6	0	0.0
Native American	7	0.2	5	0.2	5	1	20.0	5	0	0.0	8	0	0.0	0	0.0	3	0	0.0
Other	1	0.0	1	0.0	1	0	0.0	1	0	0.0	3	0	0.0	0	0.0	0	0	--
Unknown	5	0.1	3	0.1	3	0	0.0	3	0	0.0	0	--	--	0	--	2	0	0.0
Subtotal	3,728	100.0	2,569	100.0	2,389	356	14.9	2,405	306	12.7	2,125	83	3.9	8	0.4	1,693	16	0.9
<b>Female</b>																		
<b>Race/Ethnicity</b>																		
White	24	0.8	13	0.6	11	1	9.1	11	0	0.0	11	1	9.1	0	0.0	9	0	0.0
African American	2,198	72.6	1,583	75.4	1,479	241	16.3	1,488	109	7.3	1,260	76	6.0	3	0.2	978	3	0.3
Hispanic	755	24.9	474	22.6	431	88	20.4	435	15	3.4	385	41	10.6	0	0.0	311	1	0.3
Asian	33	1.1	20	1.0	16	7	43.8	16	3	18.8	18	2	11.1	0	0.0	14	0	0.0
Native American	4	0.1	2	0.1	2	0	0.0	2	0	0.0	2	0	0.0	0	0.0	2	0	0.0
Other	12	0.4	7	0.3	5	0	0.0	5	0	0.0	7	0	0.0	0	0.0	7	0	0.0
Unknown	1	0.0	1	0.0	1	0	0.0	1	0	0.0	0	--	--	0	--	0	--	--
Subtotal	3,027	100.0	2,100	100.0	1,945	337	17.3	1,958	127	6.5	1,683	120	7.1	3	0.2	1,321	4	0.3
<b>Gender Unknown</b>	0	--	0	--	0	--	--	0	--	--	0	--	--	0	--	0	--	--

\*Screening plus confirmatory test

\*\*Excludes cases pending review by Public Health Investigator

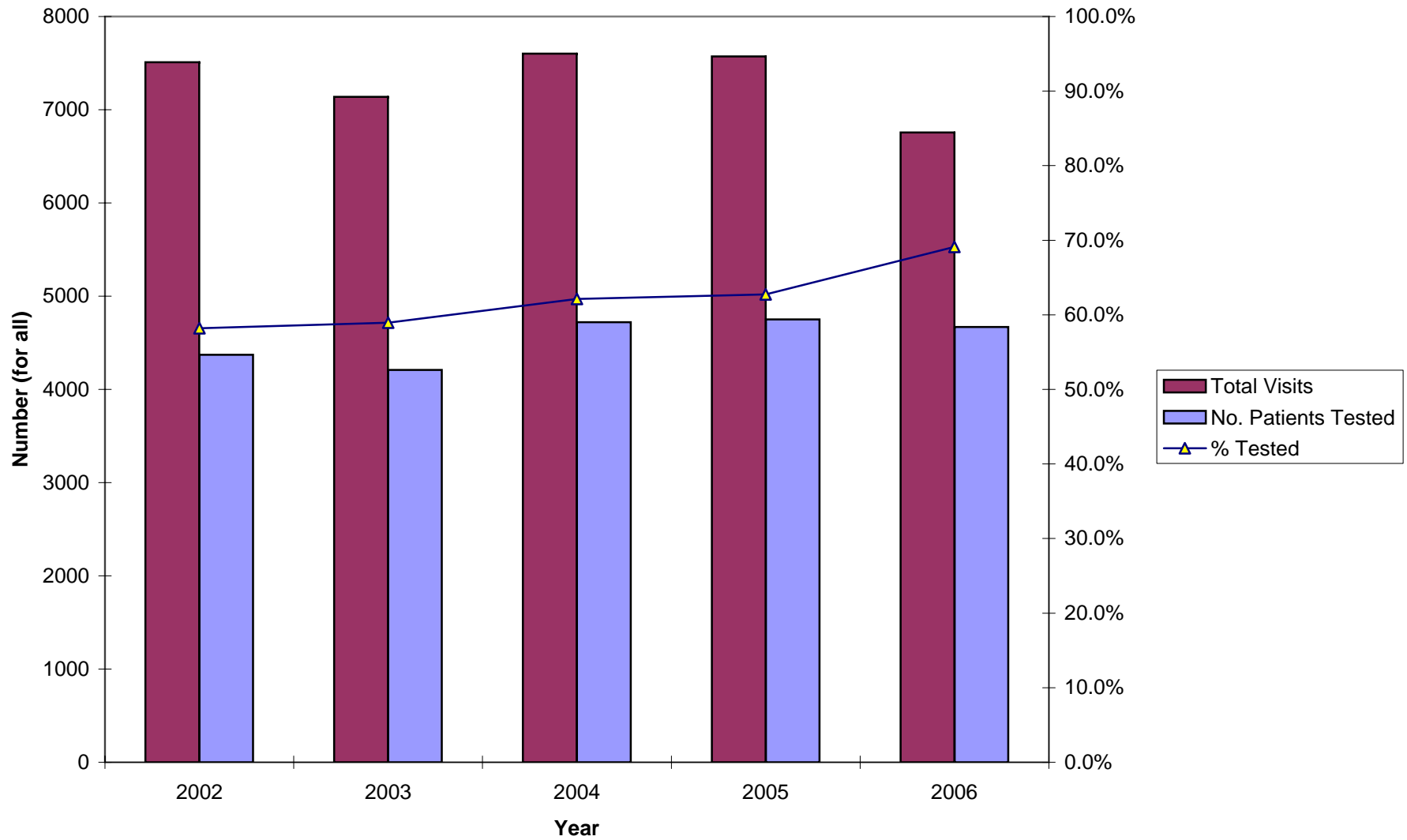
**Table 43. New Patient Visit and Tests  
STD Clinic Morbidity Report  
January - December 2006  
South Health Center**

	Chlamydia, Gonorrhea, and Syphilis Testing															HIV Testing		
	Total New		No. Patients		Chlamydia			Gonorrhea			Syphilis			HIV				
	STD Visits n	%	Tested n	%	No. Tests	Positive Tests n	%	No. Tests	Positive Tests n	%	No. Tests	Positive Tests* n	%	Confirmed Early Syphilis** n	%	No. Tests	Positive Tests n	%
<b>Total</b>	4,271	100.0	4,007	100.0	3,788	624	16.5	3,810	389	10.2	3,381	157	4.6	6	0.2	2,659	14	0.5
<b>Gender</b>																		
Male	2,327	54.5	2,202	55.0	2,084	325	15.6	2,097	280	13.4	1,878	67	3.6	5	0.3	1,484	11	0.7
Female	1,944	45.5	1,805	45.0	1,704	299	17.5	1,713	109	6.4	1,503	90	6.0	1	0.1	1,175	3	0.3
Unknown	0	0.0	0	0.0	0	--	--	0	--	--	0	--	--	0	--	0	--	--
<b>Age</b>																		
0-14	13	0.3	13	0.3	12	4	33.3	12	1	8.3	13	0	0.0	0	0.0	10	0	0.0
15-19	527	12.3	500	12.5	471	156	33.1	475	62	13.1	416	7	1.7	1	0.2	319	0	0.0
20-24	1,099	25.7	1,042	26.0	984	241	24.5	994	124	12.5	865	12	1.4	0	0.0	717	2	0.3
25-29	748	17.5	690	17.2	656	119	18.1	659	60	9.1	585	13	2.2	3	0.5	469	4	0.9
30-34	526	12.3	498	12.4	471	54	11.5	473	39	8.2	414	12	2.9	0	0.0	323	1	0.3
35-44	778	18.2	722	18.0	688	37	5.4	689	60	8.7	615	49	8.0	0	0.0	468	5	1.1
45-54	432	10.1	415	10.4	395	10	2.5	396	34	8.6	362	38	10.5	2	0.6	272	0	0.0
55-64	107	2.5	93	2.3	83	2	2.4	84	5	6.0	82	18	22.0	0	0.0	60	2	3.3
65+	41	1.0	34	0.8	28	1	3.6	28	4	14.3	29	8	27.6	0	0.0	21	0	0.0
Unknown	0	0.0	0	0.0	0	--	--	0	--	--	0	--	--	0	--	0	--	--
<b>Race/Ethnicity</b>																		
White	35	0.8	33	0.8	32	2	6.3	32	0	0.0	31	0	0.0	0	0.0	29	0	0.0
African American	3,133	73.4	2,954	73.7	2,801	470	16.8	2,820	359	12.7	2,450	100	4.1	5	0.2	1,880	11	0.6
Hispanic	1,055	24.7	976	24.4	915	144	15.7	918	27	2.9	861	55	6.4	1	0.1	719	3	0.4
Asian	31	0.7	27	0.7	24	7	29.2	24	3	12.5	25	2	8.0	0	0.0	19	0	0.0
Native American	6	0.1	6	0.1	6	1	16.7	6	0	0.0	5	0	0.0	0	0.0	4	0	0.0
Other	7	0.2	7	0.2	6	0	0.0	6	0	0.0	6	0	0.0	0	0.0	6	0	0.0
Unknown	4	0.1	4	0.1	4	0	0.0	4	0	0.0	3	0	0.0	0	0.0	2	0	0.0
<b>Marital Status</b>																		
Single	3,628	84.9	3,410	85.1	3,231	570	17.6	3,250	361	11.1	2,860	131	4.6	5	0.2	2,244	12	0.5
Married	282	6.6	267	6.7	251	20	8.0	252	7	2.8	240	13	5.4	1	0.4	197	1	0.5
Divorced	123	2.9	114	2.8	106	5	4.7	106	5	4.7	93	2	2.2	0	0.0	74	1	1.4
Separated	100	2.3	89	2.2	84	8	9.5	85	4	4.7	75	4	5.3	0	0.0	59	0	0.0
Widowed	23	0.5	16	0.4	13	2	15.4	14	1	7.1	15	3	20.0	0	0.0	7	0	0.0
Unknown	115	2.7	111	2.8	103	19	18.4	103	11	10.7	98	4	4.1	0	0.0	78	0	0.0

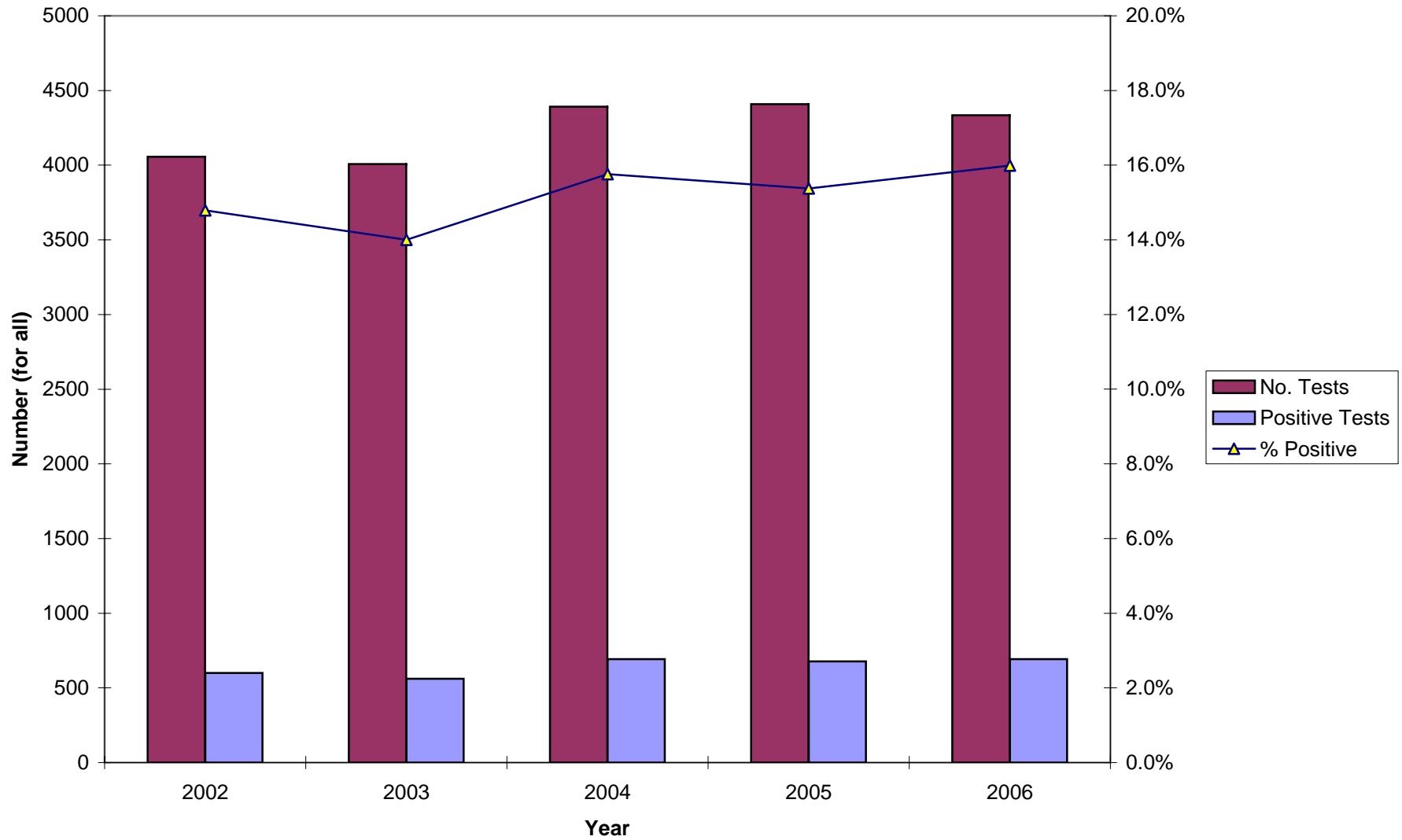
\*Screening plus confirmatory test

\*\*Excludes cases pending review by Public Health Investigator

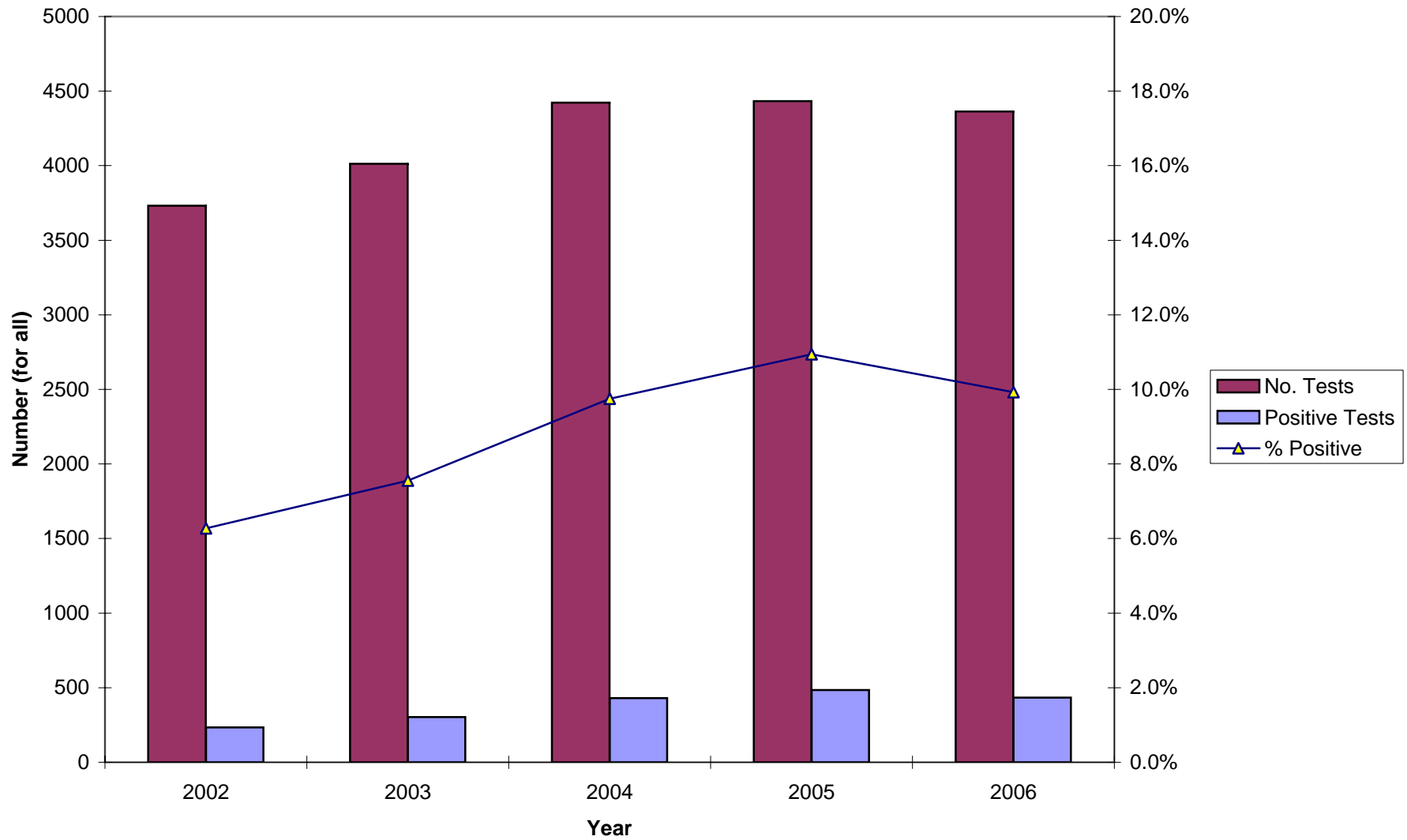
**Figure 52. Total Visits and Number of Patients Tested, 2002-2006**  
**STD Clinic Morbidity Report**  
**South Health Center**



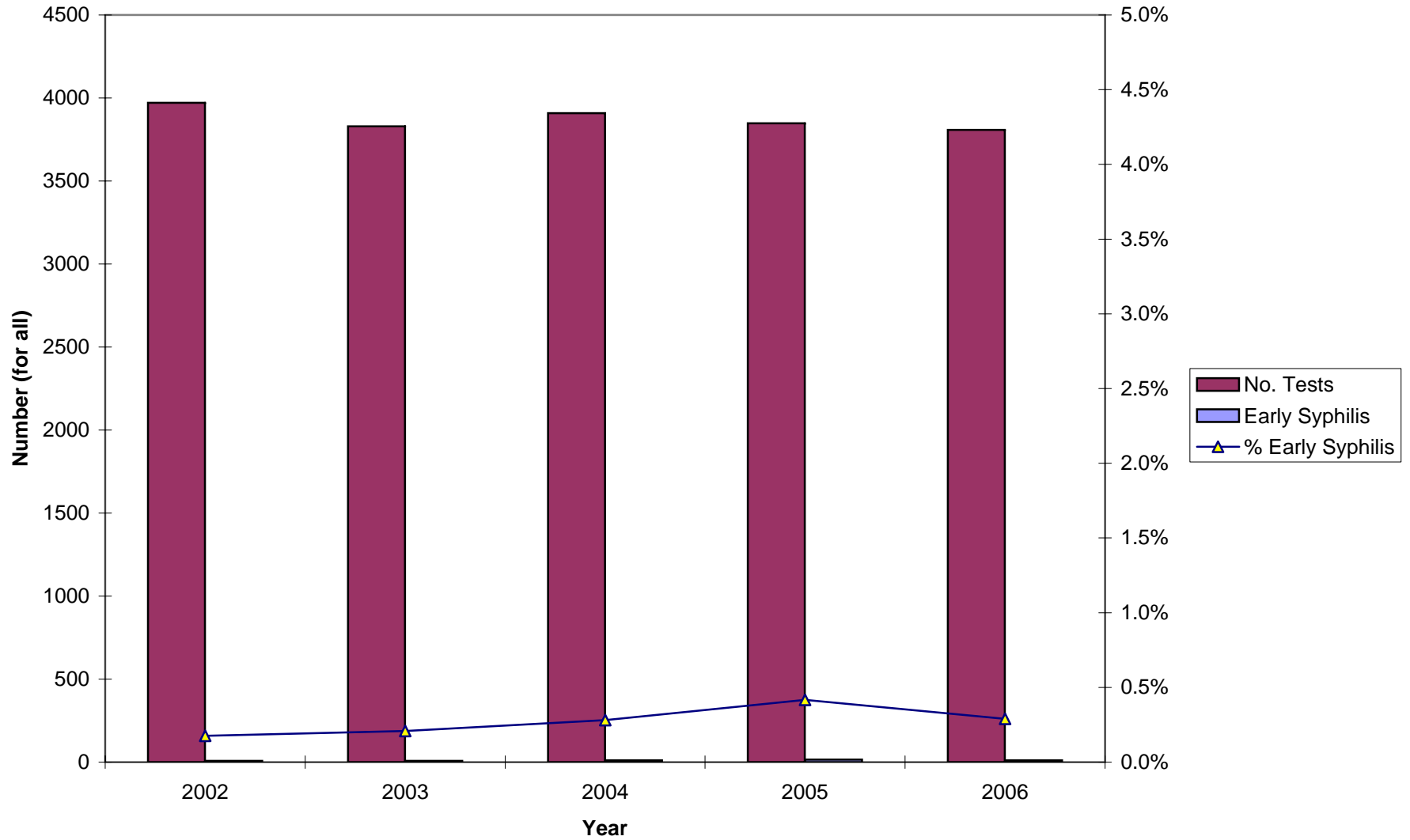
**Figure 53. Chlamydia Testing Summary, 2002-2006**  
**STD Clinic Morbidity Report**  
**South Health Center**



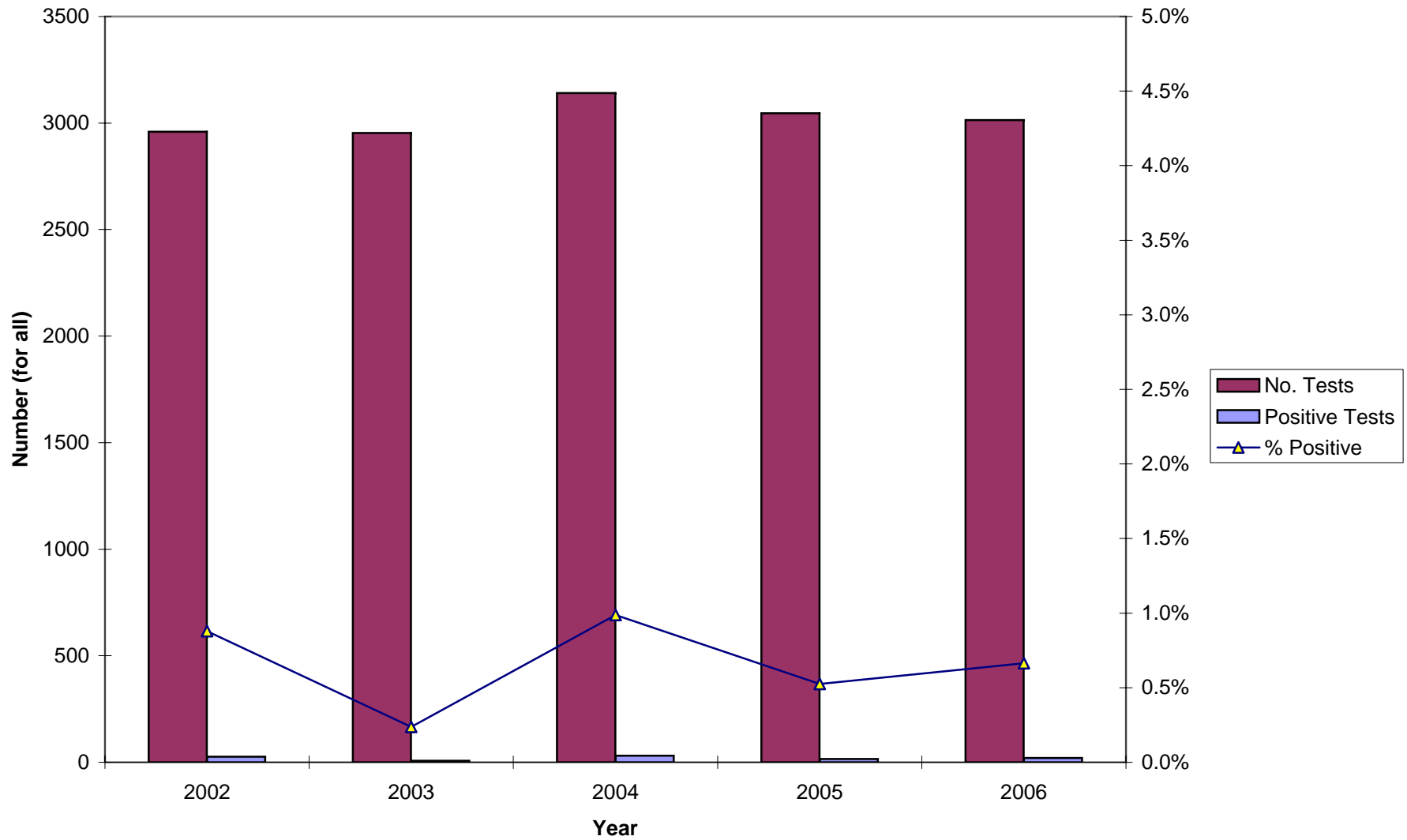
**Figure 54. Gonorrhea Testing Summary, 2002-2006**  
**STD Clinic Morbidity Report**  
**South Health Center**



**Figure 55. Early Syphilis Testing Summary, 2002-2006**  
**STD Clinic Morbidity Report**  
**South Health Center**



**Figure 56. HIV Testing Summary, 2002-2006**  
**STD Clinic Morbidity Report**  
**South Health Center**



**Table 44. Patient Visits and Tests**  
**STD Clinic Morbidity Report**  
**January - December 2006**  
**Ruth Temple Health Center**

	Chlamydia, Gonorrhea, and Syphilis Testing															HIV Testing		
	Total STD Visits n %		No. Patients		Chlamydia			Gonorrhea			Syphilis			Confirmed Early Syphilis**		HIV		
			Tested n %	Tests	Positive Tests n %	Tests	Positive Tests n %	Tests	Positive Tests* n %	n %	Tests	Positive Tests n %						
<b>Total</b>	6,417	100.0	4,228	100.0	4,134	578	14.0	4,182	416	9.9	3,763	152	4.0	13	0.3	3,043	17	0.6
<b>Gender</b>																		
Male	3,536	55.1	2,347	55.5	2,281	342	15.0	2,320	279	12.0	2,123	72	3.4	7	0.3	1,690	14	0.8
Female	2,881	44.9	1,881	44.5	1,853	236	12.7	1,862	137	7.4	1,640	80	4.9	6	0.4	1,353	3	0.2
Unknown	0	0.0	0	0.0	0	--	--	0	--	--	0	--	--	0	--	0	--	--
<b>Age</b>																		
0-14	23	0.4	17	0.4	17	4	23.5	17	3	17.6	17	1	5.9	1	5.9	10	0	0.0
15-19	830	12.9	564	13.3	558	165	29.6	564	105	18.6	499	6	1.2	0	0.0	421	1	0.2
20-24	1,462	22.8	990	23.4	969	215	22.2	985	120	12.2	852	13	1.5	2	0.2	733	5	0.7
25-29	1,094	17.0	732	17.3	718	96	13.4	726	79	10.9	649	9	1.4	0	0.0	521	3	0.6
30-34	675	10.5	448	10.6	436	37	8.5	442	28	6.3	402	14	3.5	0	0.0	315	1	0.3
35-44	1,144	17.8	742	17.5	719	46	6.4	724	48	6.6	680	49	7.2	4	0.6	514	3	0.6
45-54	844	13.2	544	12.9	533	13	2.4	537	27	5.0	489	36	7.4	6	1.2	393	4	1.0
55-64	262	4.1	144	3.4	139	2	1.4	142	4	2.8	133	17	12.8	0	0.0	103	0	0.0
65+	83	1.3	45	1.1	45	0	0.0	45	2	4.4	42	7	16.7	0	0.0	33	0	0.0
Unknown	0	0.0	0	0.0	0	--	--	0	--	--	0	--	--	0	--	0	--	--
<b>Race/Ethnicity</b>																		
White	120	1.9	70	1.7	67	3	4.5	69	3	4.3	65	5	7.7	0	0.0	57	1	1.8
African American	4,926	76.8	3,325	78.6	3,257	476	14.6	3,294	384	11.7	2,926	104	3.6	11	0.4	2,302	13	0.6
Hispanic	1,232	19.2	744	17.6	726	90	12.4	733	26	3.5	689	42	6.1	2	0.3	611	3	0.5
Asian	68	1.1	37	0.9	36	6	16.7	37	1	2.7	36	0	0.0	0	0.0	34	0	0.0
Native American	12	0.2	7	0.2	7	0	0.0	7	0	0.0	7	0	0.0	0	0.0	7	0	0.0
Other	53	0.8	39	0.9	38	2	5.3	38	1	2.6	37	1	2.7	0	0.0	30	0	0.0
Unknown	6	0.1	4	0.1	3	1	33.3	4	1	25.0	3	0	0.0	0	0.0	2	0	0.0
<b>Marital Status</b>																		
Single	5,454	85.0	3,649	86.3	3,573	535	15.0	3,615	392	10.8	3,227	109	3.4	11	0.3	2,602	15	0.6
Married	492	7.7	285	6.7	276	23	8.3	277	9	3.2	265	24	9.1	2	0.8	220	1	0.5
Divorced	195	3.0	122	2.9	118	7	5.9	121	7	5.8	111	4	3.6	0	0.0	88	0	0.0
Separated	131	2.0	76	1.8	75	2	2.7	75	1	1.3	72	9	12.5	0	0.0	58	1	1.7
Widowed	30	0.5	20	0.5	20	0	0.0	20	0	0.0	19	2	10.5	0	0.0	14	0	0.0
Unknown	115	1.8	74	1.8	72	11	15.3	74	7	9.5	69	4	5.8	0	0.0	61	0	0.0
<b>Type of Visit</b>																		
New Visit	3,772	58.8	3,666	86.7	3,654	519	14.2	3,657	370	10.1	3,411	132	3.9	8	0.2	2,775	15	0.5
Return Visit	2,645	41.2	223	5.3	155	13	8.4	198	11	5.6	43	2	4.7	2	4.7	32	0	0.0
Unknown	0	0.0	337	8.0	325	46	14.2	327	35	10.7	309	18	5.8	3	1.0	236	2	0.8

\*Screening plus confirmatory test

\*\*Excludes cases pending review by Public Health Investigator

Coinfections : 146 clients with coinfections; 146 chlamydia and gonorrhea

9 Clients with concurrent diagnoses of HIV and other STD: 2 HIV and chlamydia; 5 HIV and gonorrhea; 2 HIV, chlamydia, and gonorrhea



**Table 45. Patient Visits and Tests by Gender and Age**  
**STD Clinic Morbidity Report**  
**January - December 2006**  
**Ruth Temple Health Center**

	Chlamydia, Gonorrhea, and Syphilis Testing															HIV Testing			
	Total STD Visits		No. Patients		Chlamydia			Gonorrhea			Syphilis			HIV					
			n	%	Tested	%	No. Tests	Positive Tests	%	No. Tests	Positive Tests	%	No. Tests	Positive Tests*	%	Confirmed Early Syphilis**	n	%	No. Tests
<b>Total</b>	6,417	100.0	4,228	100.0	4,134	578	14.0	4,182	416	9.9	3,763	152	4.0	13	0.3	3,043	17	0.6	
<b>Male</b>																			
<b>Age</b>																			
0-14	2	0.1	2	0.1	2	0	0.0	2	0	0.0	2	0	0.0	0	0.0	0	--	--	
15-19	299	8.5	210	8.9	207	69	33.3	210	52	24.8	188	2	1.1	0	0.0	161	1	0.6	
20-24	770	21.8	516	22.0	498	125	25.1	511	82	16.0	450	6	1.3	2	0.4	383	5	1.3	
25-29	644	18.2	432	18.4	420	69	16.4	427	54	12.6	387	7	1.8	0	0.0	306	3	1.0	
30-34	395	11.2	274	11.7	265	32	12.1	270	22	8.1	254	6	2.4	0	0.0	196	0	0.0	
35-44	681	19.3	447	19.0	433	34	7.9	438	38	8.7	412	24	5.8	1	0.2	311	3	1.0	
45-54	495	14.0	324	13.8	317	11	3.5	321	25	7.8	298	14	4.7	4	1.3	232	2	0.9	
55-64	188	5.3	107	4.6	104	2	1.9	106	4	3.8	100	11	11.0	0	0.0	76	0	0.0	
65+	62	1.8	35	1.5	35	0	0.0	35	2	5.7	32	2	6.3	0	0.0	25	0	0.0	
Unknown	0	0.0	0	0.0	0	--	--	0	--	--	0	--	--	0	--	0	--	--	
Subtotal	3,536	100.0	2,347	100.0	2,281	342	15.0	2,320	279	12.0	2,123	72	3.4	7	0.3	1,690	14	0.8	
<b>Female</b>																			
<b>Age</b>																			
0-14	21	0.7	15	0.8	15	4	26.7	15	3	20.0	15	1	6.7	1	6.7	10	0	0.0	
15-19	531	18.4	355	18.9	351	96	27.4	354	53	15.0	311	4	1.3	0	0.0	260	0	0.0	
20-24	692	24.0	475	25.3	471	90	19.1	474	38	8.0	402	7	1.7	0	0.0	350	0	0.0	
25-29	450	15.6	300	15.9	298	27	9.1	299	25	8.4	262	2	0.8	0	0.0	215	0	0.0	
30-34	280	9.7	174	9.3	171	5	2.9	172	6	3.5	148	8	5.4	0	0.0	119	1	0.8	
35-44	463	16.1	295	15.7	286	12	4.2	286	10	3.5	268	25	9.3	3	1.1	203	0	0.0	
45-54	349	12.1	220	11.7	216	2	0.9	216	2	0.9	191	22	11.5	2	1.0	161	2	1.2	
55-64	74	2.6	37	2.0	35	0	0.0	36	0	0.0	33	6	18.2	0	0.0	27	0	0.0	
65+	21	0.7	10	0.5	10	0	0.0	10	0	0.0	10	5	50.0	0	0.0	8	0	0.0	
Unknown	0	0.0	0	0.0	0	--	--	0	--	--	0	--	--	0	--	0	--	--	
Subtotal	2,881	100.0	1,881	100.0	1,853	236	12.7	1,862	137	7.4	1,640	80	4.9	6	0.4	1,353	3	0.2	
<b>Gender Unknown</b>	0	--	0	--	0	--	--	0	--	--	0	--	--	0	--	0	--	--	

\*Screening plus confirmatory test

\*\*Excludes cases pending review by Public Health Investigator

**Table 46. Patient Visits and Tests by Gender and Race/Ethnicity**  
**STD Clinic Morbidity Report**  
**January - December 2006**  
**Ruth Temple Health Center**

	Chlamydia, Gonorrhea, and Syphilis Testing															HIV Testing		
	Total STD Visits		No. Patients		Chlamydia			Gonorrhea			Syphilis			HIV				
			n	%	Tested	%	No. Tests	Positive Tests	%	No. Tests	Positive Tests	%	No. Tests	Positive Tests*	%	Confirmed Early Syphilis**	No. Tests	Positive Tests
<b>Total</b>	6,417	100.0	4,228	100.0	4,134	578	14.0	4,182	416	9.9	3,763	152	4.0	13	0.3	3,043	17	0.6
<b>Male</b>																		
<b>Race/Ethnicity</b>																		
White	89	2.5	50	2.1	48	3	6.3	49	2	4.1	46	2	4.3	0	0.0	40	1	2.5
African American	2,666	75.4	1,818	77.5	1,769	291	16.4	1,801	259	14.4	1,631	56	3.4	6	0.4	1,254	10	0.8
Hispanic	721	20.4	443	18.9	429	45	10.5	435	17	3.9	411	13	3.2	1	0.2	366	3	0.8
Asian	30	0.8	16	0.7	16	2	12.5	16	0	0.0	16	0	0.0	0	0.0	15	0	0.0
Native American	2	0.1	1	0.0	1	0	0.0	1	0	0.0	1	0	0.0	0	0.0	1	0	0.0
Other	25	0.7	18	0.8	17	1	5.9	17	1	5.9	17	1	5.9	0	0.0	13	0	0.0
Unknown	3	0.1	1	0.0	1	0	0.0	1	0	0.0	1	0	0.0	0	0.0	1	0	0.0
Subtotal	3,536	100.0	2,347	100.0	2,281	342	15.0	2,320	279	12.0	2,123	72	3.4	7	0.3	1,690	14	0.8
<b>Female</b>																		
<b>Race/Ethnicity</b>																		
White	31	1.1	20	1.1	19	0	0.0	20	1	5.0	19	3	15.8	0	0.0	17	0	0.0
African American	2,260	78.4	1,508	80.2	1,488	185	12.4	1,493	125	8.4	1,295	48	3.7	5	0.4	1,048	3	0.3
Hispanic	511	17.7	302	16.1	297	45	15.2	298	9	3.0	278	29	10.4	1	0.4	245	0	0.0
Asian	38	1.3	21	1.1	20	4	20.0	21	1	4.8	20	0	0.0	0	0.0	19	0	0.0
Native American	10	0.3	6	0.3	6	0	0.0	6	0	0.0	6	0	0.0	0	0.0	6	0	0.0
Other	28	1.0	21	1.1	21	1	4.8	21	0	0.0	20	0	0.0	0	0.0	17	0	0.0
Unknown	3	0.1	3	0.2	2	1	50.0	3	1	33.3	2	0	0.0	0	0.0	1	0	0.0
Subtotal	2,881	100.0	1,881	100.0	1,853	236	12.7	1,862	137	7.4	1,640	80	4.9	6	0.4	1,353	3	0.2
<b>Gender Unknown</b>	0	--	0	--	0	--	--	0	--	--	0	--	--	0	--	0	--	--

\*Screening plus confirmatory test

\*\*Excludes cases pending review by Public Health Investigator

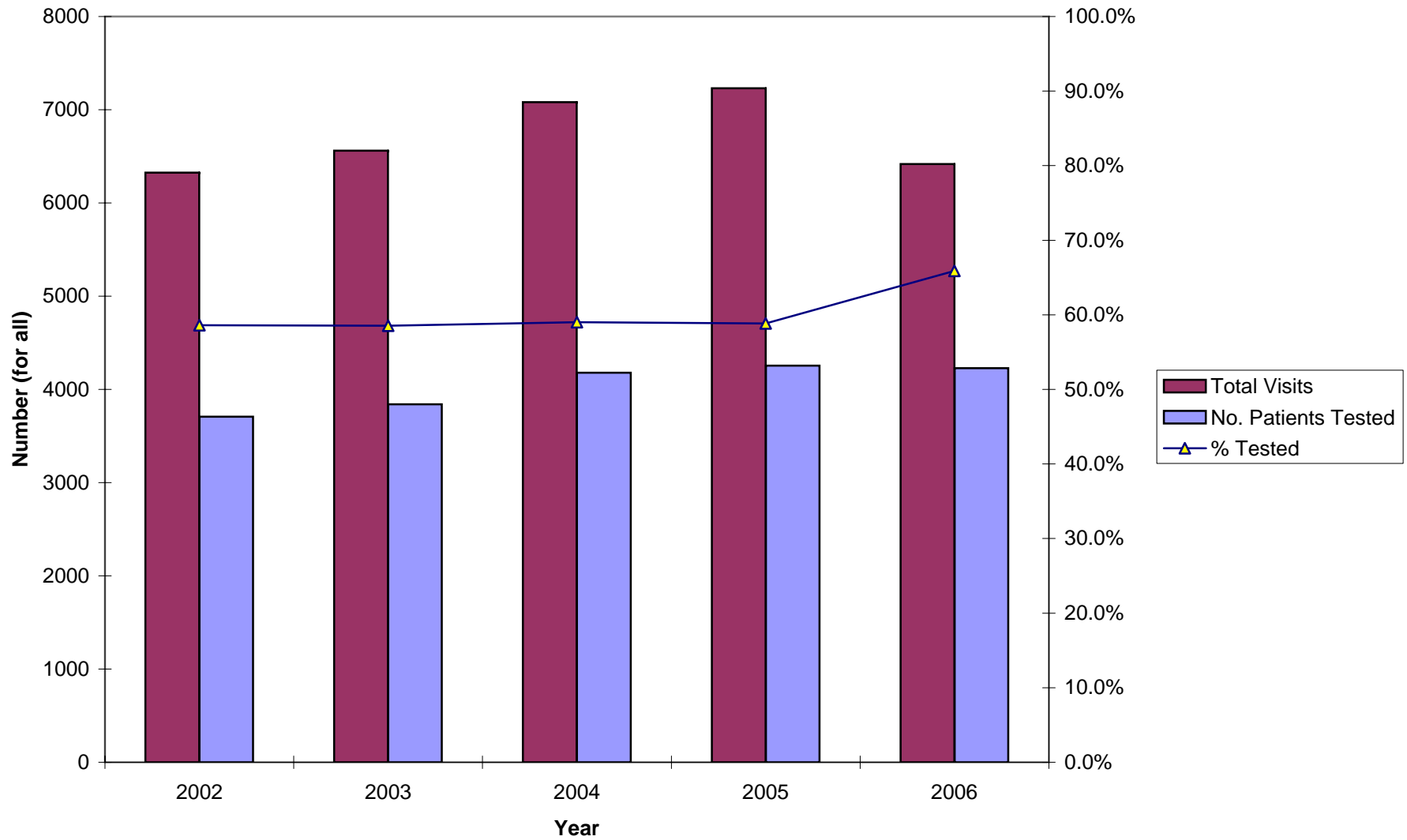
**Table 47. New Patient Visits and Tests  
STD Clinic Morbidity Report  
January - December 2006  
Ruth Temple Health Center**

	Chlamydia, Gonorrhea, and Syphilis Testing															HIV Testing		
	Total New		No. Patients		Chlamydia			Gonorrhea			Syphilis			Confirmed Early Syphilis**		HIV		
	STD Visits n	%	Tested n	%	No. Tests	Positive Tests n	%	No. Tests	Positive Tests n	%	No. Tests	Positive Tests* n	%	n	%	No. Tests	Positive Tests n	%
<b>Total</b>	3,772	100.0	3,666	100.0	3,654	519	14.2	3,657	370	10.1	3,411	132	3.9	8	0.2	2,775	15	0.5
<b>Gender</b>																		
Male	2,086	55.3	2,038	55.6	2,032	305	15.0	2,033	251	12.3	1,933	66	3.4	6	0.3	1,542	12	0.8
Female	1,686	44.7	1,628	44.4	1,622	214	13.2	1,624	119	7.3	1,478	66	4.5	2	0.1	1,233	3	0.2
Unknown	0	0.0	0	0.0	0	--	--	0	--	--	0	--	--	0	--	0	--	--
<b>Age</b>																		
0-14	16	0.4	16	0.4	16	4	25.0	16	3	18.8	16	0	0.0	0	0.0	10	0	0.0
15-19	517	13.7	494	13.5	492	154	31.3	493	92	18.7	458	5	1.1	0	0.0	391	0	0.0
20-24	857	22.7	837	22.8	834	183	21.9	835	106	12.7	773	13	1.7	2	0.3	667	5	0.7
25-29	672	17.8	660	18.0	658	91	13.8	658	71	10.8	605	8	1.3	0	0.0	486	2	0.4
30-34	397	10.5	389	10.6	386	30	7.8	387	26	6.7	364	13	3.6	0	0.0	289	1	0.3
35-44	650	17.2	626	17.1	624	42	6.7	624	42	6.7	596	37	6.2	1	0.2	459	3	0.7
45-54	486	12.9	473	12.9	473	13	2.7	473	25	5.3	437	34	7.8	5	1.1	347	4	1.2
55-64	132	3.5	127	3.5	127	2	1.6	127	4	3.1	121	15	12.4	0	0.0	94	0	0.0
65+	45	1.2	44	1.2	44	0	0.0	44	1	2.3	41	7	17.1	0	0.0	32	0	0.0
Unknown	0	0.0	0	0.0	0	--	--	0	--	--	0	--	--	0	--	0	--	--
<b>Race/Ethnicity</b>																		
White	62	1.6	60	1.6	59	2	3.4	59	2	3.4	58	5	8.6	0	0.0	52	1	1.9
African American	2,967	78.7	2,883	78.6	2,873	428	14.9	2,875	344	12.0	2,662	90	3.4	7	0.3	2,102	12	0.6
Hispanic	670	17.8	651	17.8	651	80	12.3	651	21	3.2	621	36	5.8	1	0.2	559	2	0.4
Asian	34	0.9	34	0.9	33	6	18.2	34	1	2.9	33	0	0.0	0	0.0	31	0	0.0
Native American	7	0.2	6	0.2	6	0	0.0	6	0	0.0	6	0	0.0	0	0.0	6	0	0.0
Other	29	0.8	29	0.8	29	2	6.9	29	1	3.4	28	1	3.6	0	0.0	23	0	0.0
Unknown	3	0.1	3	0.1	3	1	33.3	3	1	33.3	3	0	0.0	0	0.0	2	0	0.0
<b>Marital Status</b>																		
Single	3,236	85.8	3,155	86.1	3,145	479	15.2	3,147	347	11.0	2,924	95	3.2	7	0.2	2,367	13	0.5
Married	270	7.2	255	7.0	253	21	8.3	254	8	3.1	241	20	8.3	1	0.4	204	1	0.5
Divorced	109	2.9	106	2.9	106	6	5.7	106	7	6.6	99	4	4.0	0	0.0	79	0	0.0
Separated	68	1.8	67	1.8	67	2	3.0	67	1	1.5	64	8	12.5	0	0.0	54	1	1.9
Widowed	20	0.5	18	0.5	18	0	0.0	18	0	0.0	18	2	11.1	0	0.0	13	0	0.0
Unknown	69	1.8	65	1.8	65	11	16.9	65	7	10.8	65	3	4.6	0	0.0	58	0	0.0

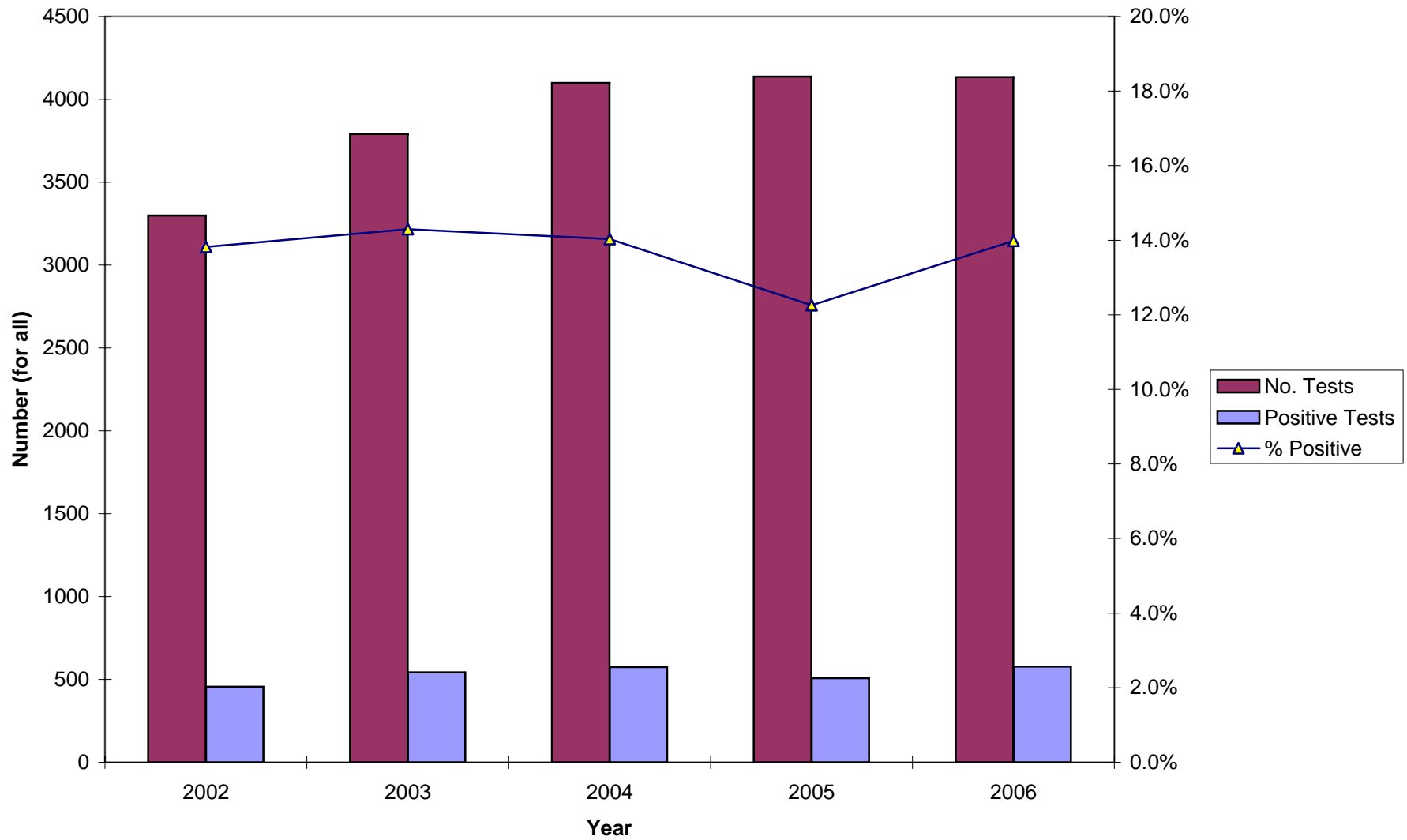
\*Screening plus confirmatory test

\*\*Excludes cases pending review by Public Health Investigator

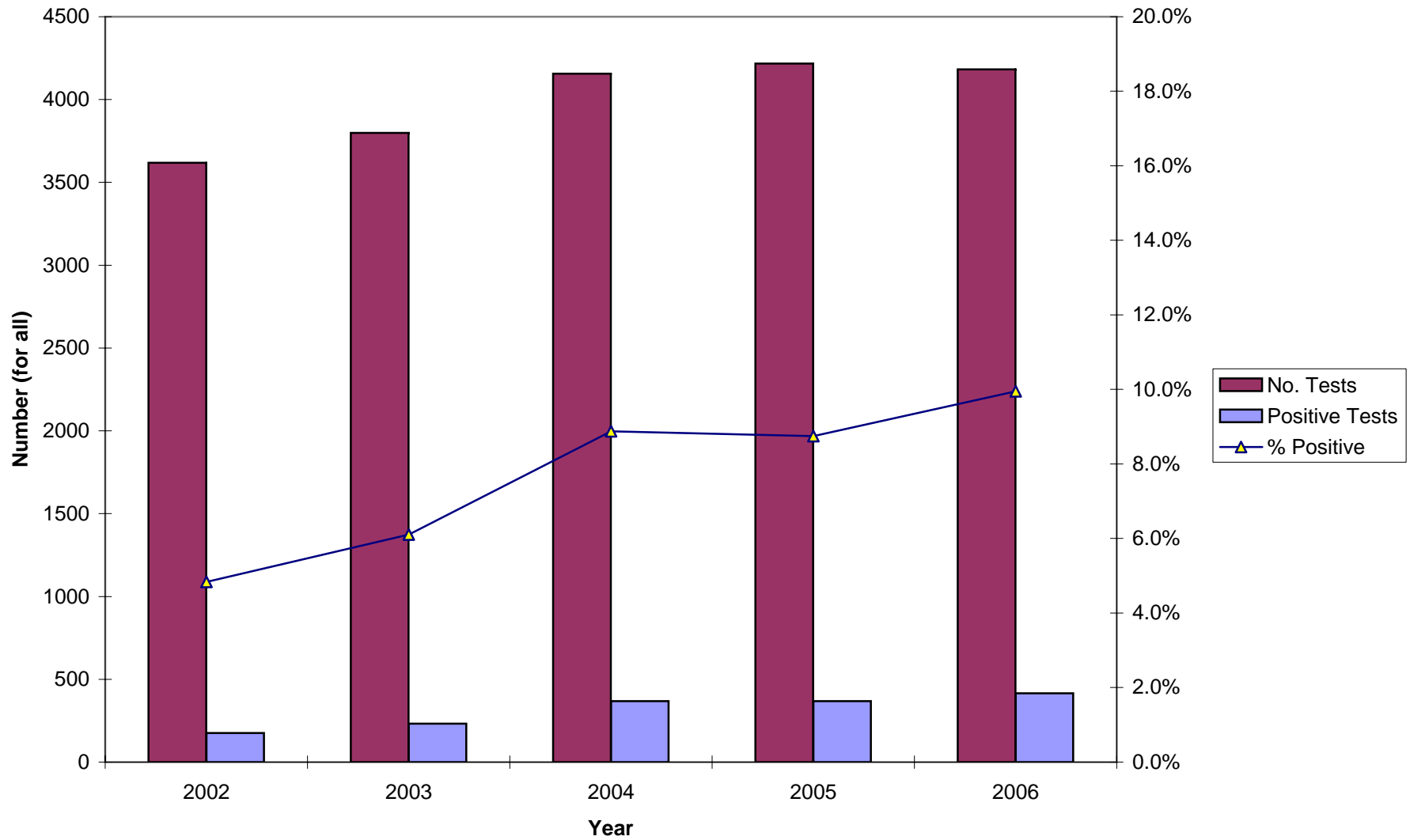
**Figure 57. Total Visits and Number of Patients Tested, 2002-2006**  
**STD Clinic Morbidity Report**  
**Ruth Temple Health Center**



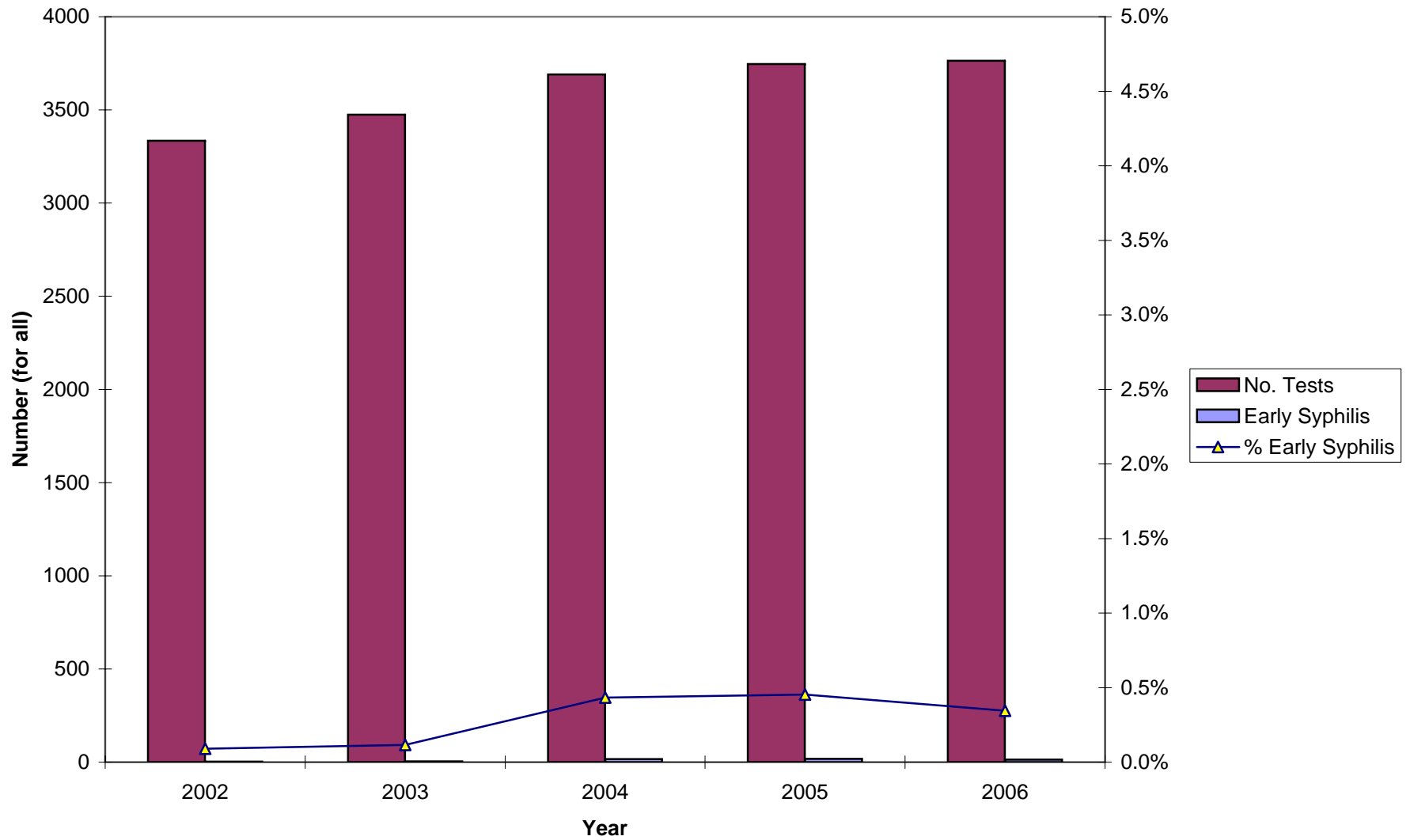
**Figure 58. Chlamydia Testing Summary, 2002-2006**  
**STD Clinic Morbidity Report**  
**Ruth Temple Health Center**



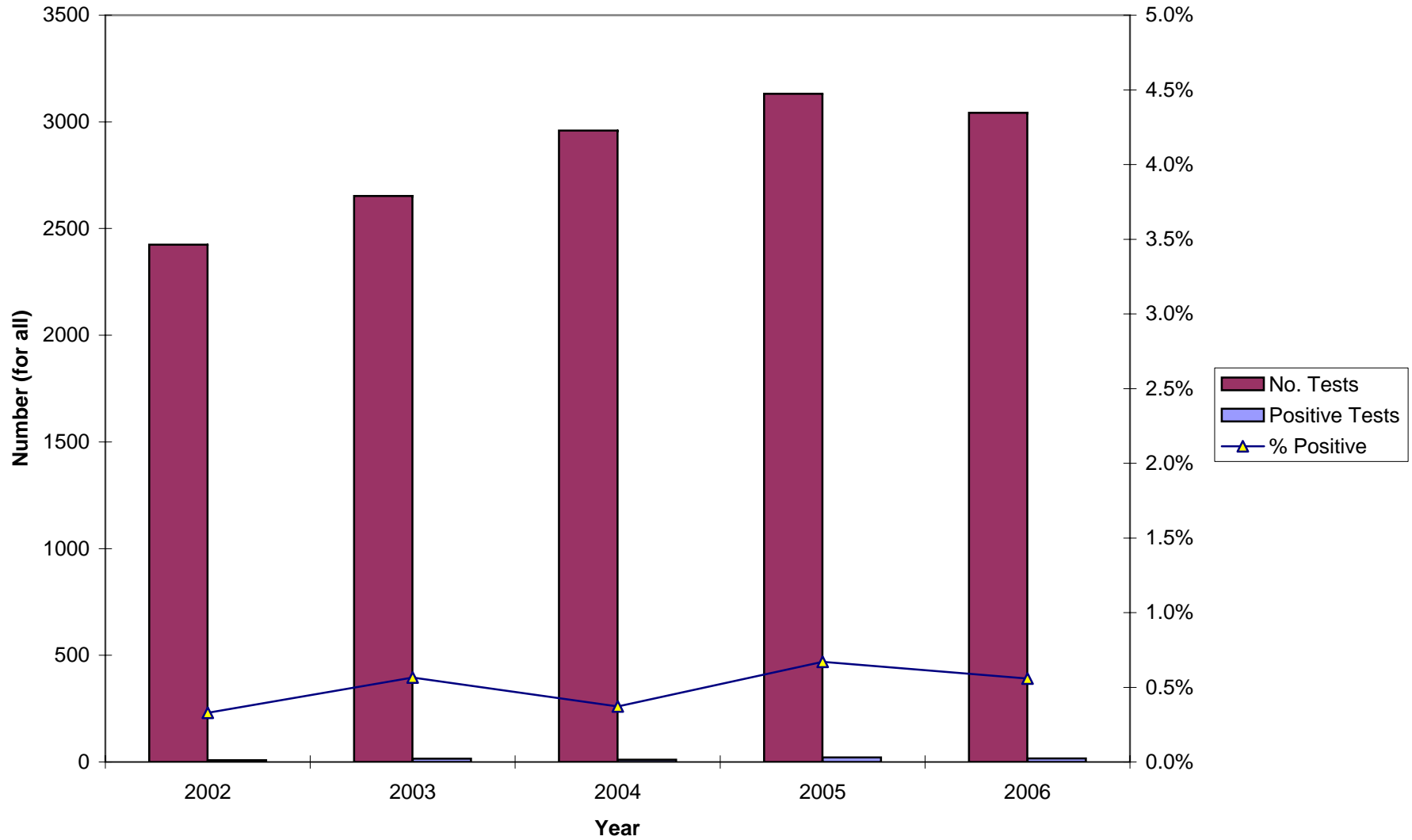
**Figure 59. Gonorrhea Testing Summary, 2002-2006**  
**STD Clinic Morbidity Report**  
**Ruth Temple Health Center**



**Figure 60. Early Syphilis Testing Summary, 2002-2006**  
**STD Clinic Morbidity Report**  
**Ruth Temple Health Center**



**Figure 61. HIV Testing Summary, 2002-2006**  
**STD Clinic Morbidity Report**  
**Ruth Temple Health Center**





**Table 48. Patient Visits and Tests**  
**STD Clinic Morbidity Report**  
**January - December 2006**  
**Torrance Health Center**

	Chlamydia, Gonorrhea, and Syphilis Testing														HIV Testing			
	Total STD Visits		No. Patients		Chlamydia			Gonorrhea			Syphilis			Confirmed Early Syphilis**		HIV		
			n	%	Tested	%	No. Tests	Positive Tests	%	No. Tests	Positive Tests	%	No. Tests	Positive Tests	%	n	%	No. Tests
<b>Total</b>	1,075	100.0	659	100.0	609	80	13.1	614	21	3.4	612	31	5.1	2	0.3	564	7	1.2
<b>Gender</b>																		
Male	674	62.7	422	64.0	389	41	10.5	393	16	4.1	395	19	4.8	2	0.5	365	5	1.4
Female	401	37.3	237	36.0	220	39	17.7	221	5	2.3	217	12	5.5	0	0.0	199	2	1.0
Unknown	0	0.0	0	0.0	0	--	--	0	--	--	0	--	--	0	--	0	--	--
<b>Age</b>																		
0-14	5	0.5	1	0.2	1	1	100.0	1	0	0.0	1	0	0.0	0	0.0	1	0	0.0
15-19	105	9.8	68	10.3	67	26	38.8	67	2	3.0	65	0	0.0	0	0.0	64	0	0.0
20-24	256	23.8	160	24.3	156	24	15.4	156	4	2.6	152	7	4.6	1	0.7	143	1	0.7
25-29	213	19.8	134	20.3	124	11	8.9	126	6	4.8	124	2	1.6	0	0.0	117	2	1.7
30-34	131	12.2	89	13.5	79	10	12.7	82	2	2.4	82	3	3.7	1	1.2	73	0	0.0
35-44	198	18.4	116	17.6	101	5	5.0	101	6	5.9	104	8	7.7	0	0.0	92	1	1.1
45-54	102	9.5	55	8.3	49	1	2.0	49	1	2.0	52	5	9.6	0	0.0	45	2	4.4
55-64	50	4.7	30	4.6	27	0	0.0	27	0	0.0	26	3	11.5	0	0.0	24	1	4.2
65+	15	1.4	6	0.9	5	2	40.0	5	0	0.0	6	3	50.0	0	0.0	5	0	0.0
Unknown	0	0.0	0	0.0	0	--	--	0	--	--	0	--	--	0	--	0	--	--
<b>Race/Ethnicity</b>																		
White	236	22.0	139	21.1	133	4	3.0	134	2	1.5	132	4	3.0	1	0.8	126	2	1.6
African American	233	21.7	155	23.5	147	26	17.7	147	10	6.8	146	4	2.7	0	0.0	130	3	2.3
Hispanic	374	34.8	229	34.7	205	33	16.1	207	5	2.4	206	20	9.7	1	0.5	189	1	0.5
Asian	175	16.3	102	15.5	93	12	12.9	94	3	3.2	97	3	3.1	0	0.0	90	1	1.1
Native American	7	0.7	5	0.8	4	0	0.0	5	0	0.0	4	0	0.0	0	0.0	3	0	0.0
Other	30	2.8	21	3.2	19	5	26.3	19	1	5.3	19	0	0.0	0	0.0	18	0	0.0
Unknown	20	1.9	8	1.2	8	0	0.0	8	0	0.0	8	0	0.0	0	0.0	8	0	0.0
<b>Marital Status</b>																		
Single	722	67.2	451	68.4	427	60	14.1	429	14	3.3	421	12	2.9	1	0.2	394	4	1.0
Married	155	14.4	89	13.5	76	5	6.6	77	3	3.9	81	9	11.1	0	0.0	77	1	1.3
Divorced	81	7.5	47	7.1	43	5	11.6	44	3	6.8	45	6	13.3	1	2.2	38	1	2.6
Separated	34	3.2	22	3.3	17	1	5.9	18	0	0.0	19	2	10.5	0	0.0	15	0	0.0
Widowed	9	0.8	4	0.6	3	1	33.3	3	0	0.0	3	1	33.3	0	0.0	1	0	0.0
Unknown	74	6.9	46	7.0	43	8	18.6	43	1	2.3	43	1	2.3	0	0.0	39	1	2.6
<b>Type of Visit</b>																		
New Visit	595	55.3	533	80.9	518	73	14.1	521	18	3.5	511	20	3.9	0	0.0	484	6	1.2
Return Visit	480	44.7	83	12.6	55	5	9.1	57	3	5.3	63	7	11.1	1	1.6	50	0	0.0
Unknown	0	0.0	43	6.5	36	2	5.6	36	0	0.0	38	4	10.5	1	2.6	30	1	3.3

\*Screening plus confirmatory test

\*\*Excludes cases pending review by Public Health Investigator

Coinfections : 3 clients with coinfections; 3 chlamydia and gonorrhea

1 Client with concurrent diagnosis of HIV and chlamydia

**Table 49. Patient Visits and Tests by Gender and Age**  
**STD Clinic Morbidity Report**  
**January - December 2006**  
**Torrance Health Center**

	Chlamydia, Gonorrhea, and Syphilis Testing															HIV Testing		
	Total STD Visits n %		No. Patients		Chlamydia			Gonorrhea			Syphilis			HIV				
			Tested n %	No. Tests	Positive Tests n %	No. Tests	Positive Tests n %	No. Tests	Positive Tests* n %	Confirmed Early Syphilis** n %	No. Tests	Positive Tests n %						
<b>Total</b>	1,075	100.0	659	100.0	609	80	13.1	614	21	3.4	612	31	5.1	2	0.3	564	7	1.2
<b>Male</b>																		
<b>Age</b>																		
0-14	1	0.1	0	0.0	0	--	--	0	--	--	0	--	--	0	--	0	--	--
15-19	44	6.5	28	6.6	27	8	29.6	27	0	0.0	27	0	0.0	0	0.0	27	0	0.0
20-24	166	24.6	107	25.4	105	14	13.3	105	3	2.9	103	4	3.9	1	1.0	99	1	1.0
25-29	151	22.4	94	22.3	85	8	9.4	87	5	5.7	84	1	1.2	0	0.0	82	1	1.2
30-34	90	13.4	63	14.9	56	7	12.5	58	2	3.4	60	3	5.0	1	1.7	52	0	0.0
35-44	130	19.3	78	18.5	67	3	4.5	67	5	7.5	72	5	6.9	0	0.0	61	1	1.6
45-54	54	8.0	29	6.9	28	1	3.6	28	1	3.6	28	1	3.6	0	0.0	25	1	4.0
55-64	32	4.7	20	4.7	18	0	0.0	18	0	0.0	18	3	16.7	0	0.0	16	1	6.3
65+	6	0.9	3	0.7	3	0	0.0	3	0	0.0	3	2	66.7	0	0.0	3	0	0.0
Unknown	0	0.0	0	0.0	0	--	--	0	--	--	0	--	--	0	--	0	--	--
Subtotal	674	100.0	422	100.0	389	41	10.5	393	16	4.1	395	19	4.8	2	0.5	365	5	1.4
<b>Female</b>																		
<b>Age</b>																		
0-14	4	1.0	1	0.4	1	1	100.0	1	0	0.0	1	0	0.0	0	0.0	1	0	0.0
15-19	61	15.2	40	16.9	40	18	45.0	40	2	5.0	38	0	0.0	0	0.0	37	0	0.0
20-24	90	22.4	53	22.4	51	10	19.6	51	1	2.0	49	3	6.1	0	0.0	44	0	0.0
25-29	62	15.5	40	16.9	39	3	7.7	39	1	2.6	40	1	2.5	0	0.0	35	1	2.9
30-34	41	10.2	26	11.0	23	3	13.0	24	0	0.0	22	0	0.0	0	0.0	21	0	0.0
35-44	68	17.0	38	16.0	34	2	5.9	34	1	2.9	32	3	9.4	0	0.0	31	0	0.0
45-54	48	12.0	26	11.0	21	0	0.0	21	0	0.0	24	4	16.7	0	0.0	20	1	5.0
55-64	18	4.5	10	4.2	9	0	0.0	9	0	0.0	8	0	0.0	0	0.0	8	0	0.0
65+	9	2.2	3	1.3	2	2	100.0	2	0	0.0	3	1	33.3	0	0.0	2	0	0.0
Unknown	0	0.0	0	0.0	0	--	--	0	--	--	0	--	--	0	--	0	--	--
Subtotal	401	100.0	237	100.0	220	39	17.7	221	5	2.3	217	12	5.5	0	0.0	199	2	1.0
<b>Gender Unknown</b>	0	--	0	--	0	--	--	0	--	--	0	--	--	0	--	0	--	--

\*Screening plus confirmatory test

\*\*Excludes cases pending review by Public Health Investigator

**Table 50. Patient Visits and Tests by Gender and Race/Ethnicity**  
**STD Clinic Morbidity Report**  
**January - December 2006**  
**Torrance Health Center**

	Chlamydia, Gonorrhea, and Syphilis Testing															HIV Testing		
	Total STD Visits		No. Patients		Chlamydia			Gonorrhea			Syphilis			HIV				
			n	%	Tested	%	No. Tests	Positive Tests	%	No. Tests	Positive Tests	%	No. Tests	Positive Tests*	%	Confirmed Early Syphilis**	No. Tests	Positive Tests
<b>Total</b>	1,075	100.0	659	100.0	609	80	13.1	614	21	3.4	612	31	5.1	2	0.3	564	7	1.2
<b>Male</b>																		
<b>Race/Ethnicity</b>																		
White	179	26.6	105	24.9	100	2	2.0	100	1	1.0	99	3	3.0	1	1.0	95	2	2.1
African American	145	21.5	97	23.0	90	12	13.3	90	8	8.9	91	3	3.3	0	0.0	80	2	2.5
Hispanic	223	33.1	143	33.9	128	16	12.5	130	4	3.1	130	12	9.2	1	0.8	123	1	0.8
Asian	91	13.5	54	12.8	50	7	14.0	51	2	3.9	53	1	1.9	0	0.0	47	0	0.0
Native American	6	0.9	4	0.9	3	0	0.0	4	0	0.0	3	0	0.0	0	0.0	2	0	0.0
Other	18	2.7	13	3.1	12	4	33.3	12	1	8.3	13	0	0.0	0	0.0	12	0	0.0
Unknown	12	1.8	6	1.4	6	0	0.0	6	0	0.0	6	0	0.0	0	0.0	6	0	0.0
Subtotal	674	100.0	422	100.0	389	41	10.5	393	16	4.1	395	19	4.8	2	0.5	365	5	1.4
<b>Female</b>																		
<b>Race/Ethnicity</b>																		
White	57	14.2	34	14.3	33	2	6.1	34	1	2.9	33	1	3.0	0	0.0	31	0	0.0
African American	88	21.9	58	24.5	57	14	24.6	57	2	3.5	55	1	1.8	0	0.0	50	1	2.0
Hispanic	151	37.7	86	36.3	77	17	22.1	77	1	1.3	76	8	10.5	0	0.0	66	0	0.0
Asian	84	20.9	48	20.3	43	5	11.6	43	1	2.3	44	2	4.5	0	0.0	43	1	2.3
Native American	1	0.2	1	0.4	1	0	0.0	1	0	0.0	1	0	0.0	0	0.0	1	0	0.0
Other	12	3.0	8	3.4	7	1	14.3	7	0	0.0	6	0	0.0	0	0.0	6	0	0.0
Unknown	8	2.0	2	0.8	2	0	0.0	2	0	0.0	2	0	0.0	0	0.0	2	0	0.0
Subtotal	401	100.0	237	100.0	220	39	17.7	221	5	2.3	217	12	5.5	0	0.0	199	2	1.0
<b>Gender Unknown</b>	0	--	0	--	0	--	--	0	--	--	0	--	--	0	--	0	--	--

\*Screening plus confirmatory test

\*\*Excludes cases pending review by Public Health Investigator

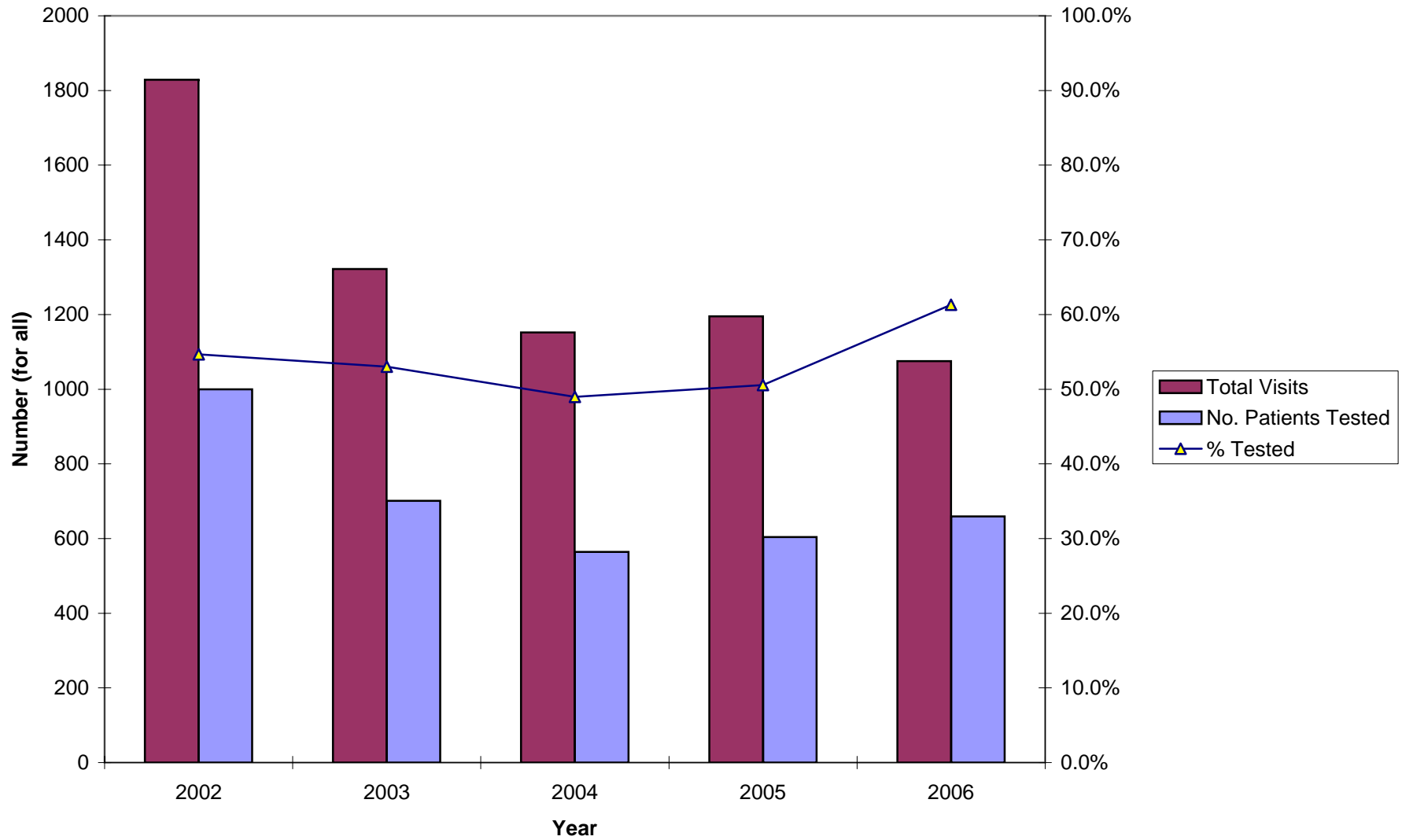
**Table 51. New Patient Visits and Tests  
STD Clinic Morbidity Report  
January - December 2006  
Torrance Health Center**

	Chlamydia, Gonorrhea, and Syphilis Testing															HIV Testing		
	Total New		No. Patients		Chlamydia			Gonorrhea			Syphilis			Confirmed Early Syphilis**		HIV		
	STD Visits n	%	Tested n	%	No. Tests	Positive Tests n	%	No. Tests	Positive Tests n	%	No. Tests	Positive Tests* n	%	n	%	No. Tests	Positive Tests n	%
<b>Total</b>	595	100.0	533	100.0	518	73	14.1	521	18	3.5	511	20	3.9	0	0.0	484	6	1.2
<b>Gender</b>																		
Male	375	63.0	341	64.0	331	38	11.5	333	13	3.9	328	11	3.4	0	0.0	310	4	1.3
Female	220	37.0	192	36.0	187	35	18.7	188	5	2.7	183	9	4.9	0	0.0	174	2	1.1
Unknown	0	0.0	0	0.0	0	--	--	0	--	--	0	--	--	0	--	0	--	--
<b>Age</b>																		
0-14	3	0.5	1	0.2	1	1	100.0	1	0	0.0	1	0	0.0	0	0.0	1	0	0.0
15-19	65	10.9	59	11.1	58	24	41.4	58	2	3.4	57	0	0.0	0	0.0	57	0	0.0
20-24	139	23.4	128	24.0	128	23	18.0	128	3	2.3	126	3	2.4	0	0.0	120	0	0.0
25-29	127	21.3	114	21.4	109	11	10.1	110	6	5.5	111	2	1.8	0	0.0	101	2	2.0
30-34	69	11.6	61	11.4	58	8	13.8	60	2	3.3	58	1	1.7	0	0.0	56	0	0.0
35-44	105	17.6	95	17.8	91	5	5.5	91	5	5.5	87	5	5.7	0	0.0	82	1	1.2
45-54	54	9.1	45	8.4	44	0	0.0	44	0	0.0	44	4	9.1	0	0.0	42	2	4.8
55-64	28	4.7	25	4.7	25	0	0.0	25	0	0.0	22	2	9.1	0	0.0	21	1	4.8
65+	5	0.8	5	0.9	4	1	25.0	4	0	0.0	5	3	60.0	0	0.0	4	0	0.0
Unknown	0	0.0	0	0.0	0	--	--	0	--	--	0	--	--	0	--	0	--	--
<b>Race/Ethnicity</b>																		
White	129	21.7	114	21.4	111	4	3.6	112	2	1.8	111	2	1.8	0	0.0	107	1	0.9
African American	152	25.5	134	25.1	132	22	16.7	132	9	6.8	128	2	1.6	0	0.0	117	3	2.6
Hispanic	194	32.6	177	33.2	172	30	17.4	172	4	2.3	167	14	8.4	0	0.0	160	1	0.6
Asian	87	14.6	80	15.0	76	12	15.8	77	2	2.6	78	2	2.6	0	0.0	74	1	1.4
Native American	4	0.7	4	0.8	3	0	0.0	4	0	0.0	3	0	0.0	0	0.0	3	0	0.0
Other	17	2.9	16	3.0	16	5	31.3	16	1	6.3	16	0	0.0	0	0.0	15	0	0.0
Unknown	12	2.0	8	1.5	8	0	0.0	8	0	0.0	8	0	0.0	0	0.0	8	0	0.0
<b>Marital Status</b>																		
Single	409	68.7	373	70.0	365	56	15.3	366	14	3.8	357	6	1.7	0	0.0	340	3	0.9
Married	76	12.8	66	12.4	61	5	8.2	62	2	3.2	64	7	10.9	0	0.0	63	1	1.6
Divorced	46	7.7	37	6.9	37	3	8.1	37	2	5.4	36	4	11.1	0	0.0	34	1	2.9
Separated	17	2.9	16	3.0	15	1	6.7	16	0	0.0	15	1	6.7	0	0.0	13	0	0.0
Widowed	3	0.5	3	0.6	2	0	0.0	2	0	0.0	2	1	50.0	0	0.0	0	--	--
Unknown	44	7.4	38	7.1	38	8	21.1	38	0	0.0	37	1	2.7	0	0.0	34	1	2.9

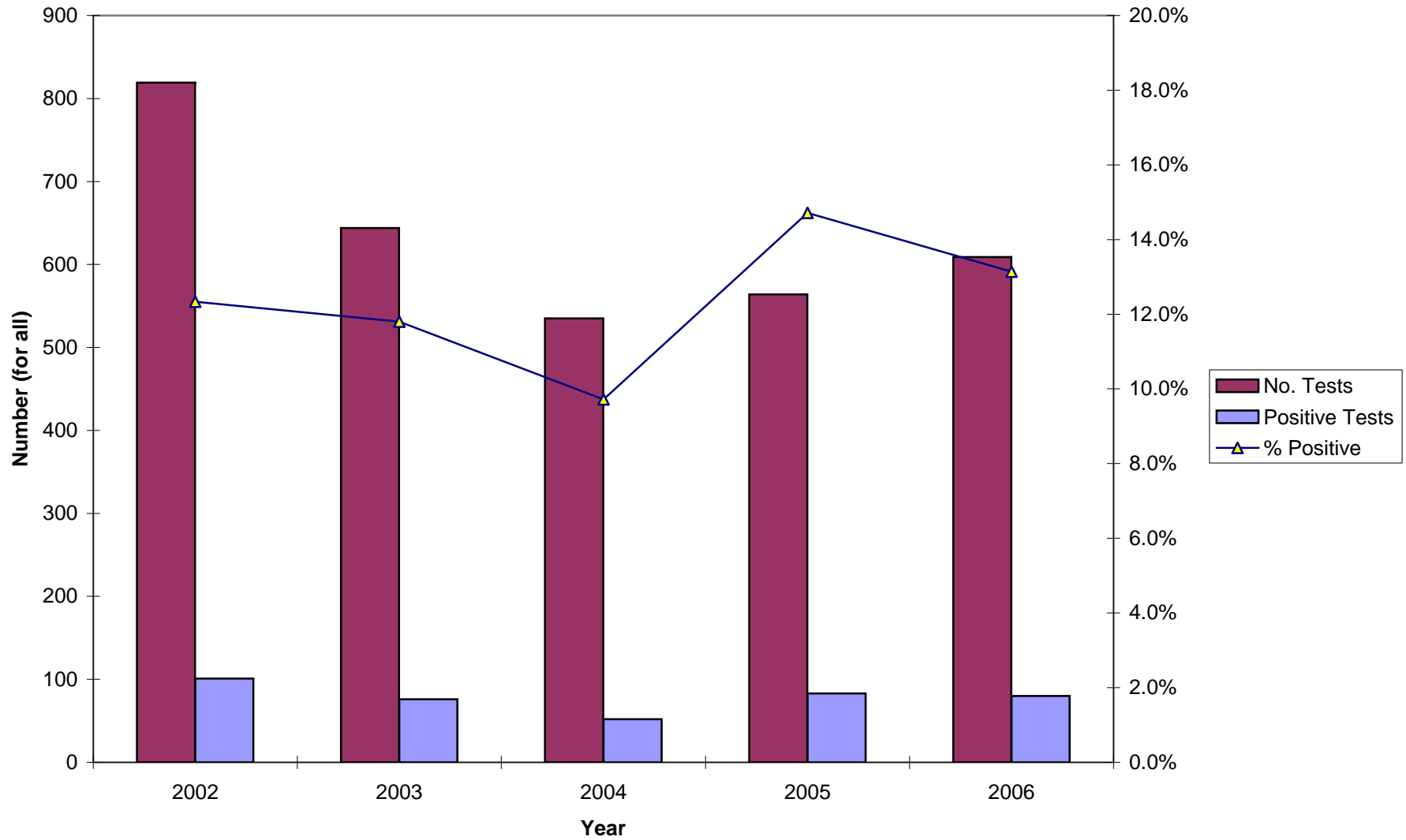
\*Screening plus confirmatory test

\*\*Excludes cases pending review by Public Health Investigator

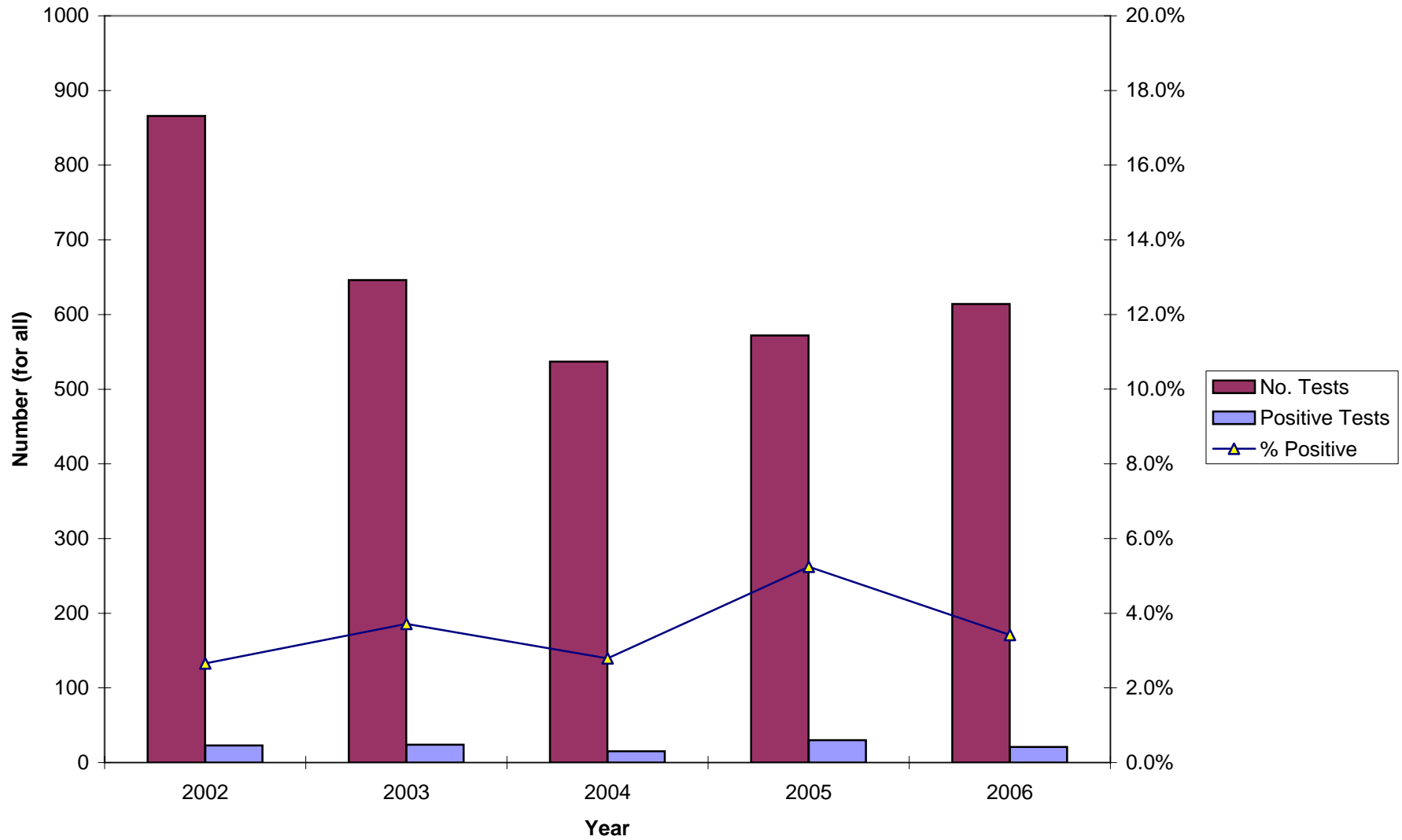
**Figure 62. Total Visits and Number of Patients Tested, 2002-2006**  
**STD Clinic Morbidity Report**  
**Torrance Health Center**



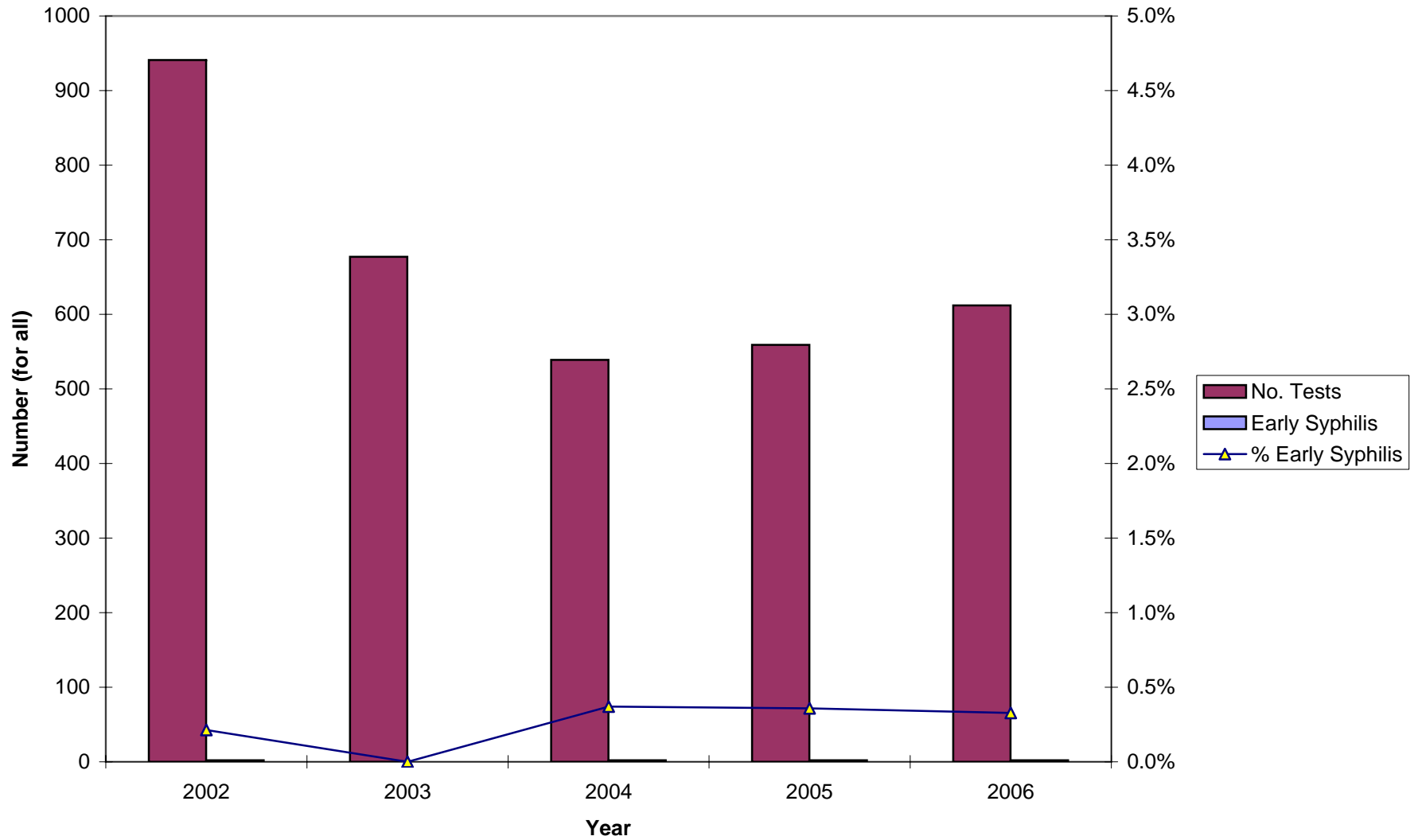
**Figure 63. Chlamydia Testing Summary, 2002-2006**  
**STD Clinic Morbidity Report**  
**Torrance Health Center**



**Figure 64. Gonorrhea Testing Summary, 2002-2006**  
**STD Clinic Morbidity Report**  
**Torrance Health Center**

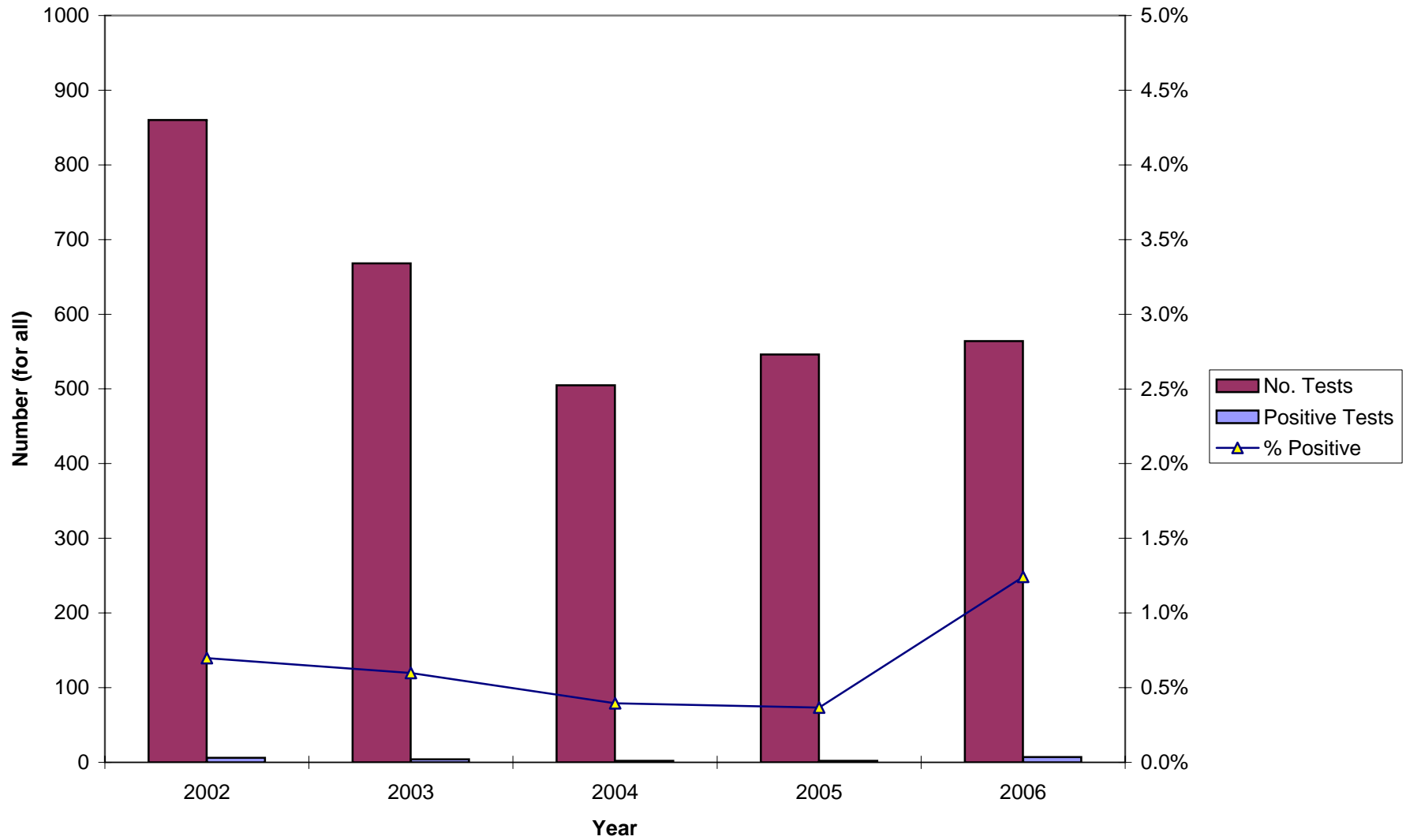


**Figure 65. Early Syphilis Testing Summary, 2002-2006**  
**STD Clinic Morbidity Report**  
**Torrance Health Center**





**Figure 66. HIV Testing Summary, 2002-2006**  
**STD Clinic Morbidity Report**  
**Torrance Health Center**



**Table 52. Patient Visits and Tests**  
**STD Clinic Morbidity Report**  
**January - December 2006**  
**Curtis Tucker Health Center**

	Chlamydia, Gonorrhea, and Syphilis Testing													HIV Testing				
	Total STD Visits		No. Patients		Chlamydia			Gonorrhea			Syphilis			HIV				
			Tested	%	No. Tests	Positive Tests	%	No. Tests	Positive Tests	%	No. Tests	Positive Tests*	%	Confirmed Early Syphilis**	No. Tests	Positive Tests	%	
n	%	n	%	Tests	n	%	Tests	n	%	Tests	n	%	n	%	Tests	n	%	
<b>Total</b>	5,736	100.0	3,587	100.0	3,389	493	14.5	3,441	288	8.4	3,180	151	4.7	11	0.3	2,609	33	1.3
<b>Gender</b>																		
Male	3,507	61.1	2,199	61.3	2,070	301	14.5	2,101	209	9.9	1,975	103	5.2	10	0.5	1,599	30	1.9
Female	2,229	38.9	1,388	38.7	1,319	192	14.6	1,340	79	5.9	1,205	48	4.0	1	0.1	1,010	3	0.3
Unknown	0	0.0	0	0.0	0	--	--	0	--	--	0	--	--	0	--	0	--	--
<b>Age</b>																		
0-14	15	0.3	10	0.3	9	3	33.3	9	0	0.0	10	1	10.0	0	0.0	8	0	0.0
15-19	736	12.8	440	12.3	414	123	29.7	418	54	12.9	383	2	0.5	0	0.0	335	3	0.9
20-24	1,356	23.6	868	24.2	834	170	20.4	848	77	9.1	776	10	1.3	2	0.3	665	11	1.7
25-29	1,097	19.1	717	20.0	676	103	15.2	689	65	9.4	625	17	2.7	2	0.3	519	8	1.5
30-34	668	11.6	425	11.8	412	45	10.9	418	35	8.4	377	6	1.6	0	0.0	296	2	0.7
35-44	1,047	18.3	634	17.7	597	36	6.0	605	44	7.3	563	51	9.1	1	0.2	435	8	1.8
45-54	587	10.2	356	9.9	333	9	2.7	339	13	3.8	320	36	11.3	4	1.3	247	1	0.4
55-64	173	3.0	106	3.0	92	4	4.3	92	0	0.0	98	14	14.3	1	1.0	82	0	0.0
65+	57	1.0	31	0.9	22	0	0.0	23	0	0.0	28	14	50.0	1	3.6	22	0	0.0
Unknown	0	0.0	0	0.0	0	--	--	0	--	--	0	--	--	0	--	0	--	--
<b>Race/Ethnicity</b>																		
White	344	6.0	193	5.4	176	9	5.1	179	7	3.9	183	8	4.4	1	0.5	156	2	1.3
African American	4,056	70.7	2,603	72.6	2,475	401	16.2	2,512	249	9.9	2,284	92	4.0	8	0.4	1,825	24	1.3
Hispanic	1,133	19.8	672	18.7	626	73	11.7	636	24	3.8	607	47	7.7	2	0.3	536	5	0.9
Asian	103	1.8	64	1.8	58	6	10.3	60	3	5.0	55	2	3.6	0	0.0	50	1	2.0
Native American	3	0.1	5	0.1	5	0	0.0	5	1	20.0	4	1	25.0	0	0.0	4	0	0.0
Other	79	1.4	42	1.2	41	4	9.8	41	4	9.8	40	0	0.0	0	0.0	32	1	3.1
Unknown	18	0.3	8	0.2	8	0	0.0	8	0	0.0	7	1	14.3	0	0.0	6	0	0.0
<b>Marital Status</b>																		
Single	4,580	79.8	2,856	79.6	2,705	402	14.9	2,747	247	9.0	2,528	103	4.1	9	0.4	2,064	29	1.4
Married	378	6.6	240	6.7	221	20	9.0	225	9	4.0	214	16	7.5	1	0.5	175	1	0.6
Divorced	181	3.2	108	3.0	102	7	6.9	103	6	5.8	98	6	6.1	0	0.0	90	1	1.1
Separated	132	2.3	76	2.1	71	6	8.5	71	1	1.4	63	9	14.3	0	0.0	53	0	0.0
Widowed	37	0.6	21	0.6	15	2	13.3	15	0	0.0	20	6	30.0	0	0.0	13	0	0.0
Unknown	428	7.5	286	8.0	275	56	20.4	280	25	8.9	257	11	4.3	1	0.4	214	2	0.9
<b>Type of Visit</b>																		
New Visit	3,290	57.4	3,105	86.6	3,003	444	14.8	3,041	247	8.1	2,831	103	3.6	9	0.3	2,342	27	1.2
Return Visit	2,446	42.6	181	5.0	101	5	5.0	111	7	6.3	85	30	35.3	1	1.2	53	3	5.7
Unknown	0	0.0	301	8.4	285	44	15.4	289	34	11.8	264	18	6.8	1	0.4	214	3	1.4

\*Screening plus confirmatory test

\*\*Excludes cases pending review by Public Health Investigator

**Coinfections** : 96 clients with coinfections; 93 chlamydia and gonorrhea; 1 chlamydia and early syphilis; 2 gonorrhea and early syphilis

**7 Clients with concurrent diagnoses of HIV and other STD:** 1 HIV and chlamydia; 3 HIV and gonorrhea; 1 HIV and early syphilis; 1 HIV, chlamydia, and gonorrhea; 1 HIV, gonorrhea, and early syphilis

**Table 53. Patient Visits and Tests by Gender and Age**  
**STD Clinic Morbidity Report**  
**January - December 2006**  
**Curtis Tucker Health Center**

	Chlamydia, Gonorrhea, and Syphilis Testing															HIV Testing		
	Total STD Visits n %		No. Patients		Chlamydia			Gonorrhea			Syphilis			Confirmed Early Syphilis**		HIV		
			n	%	No. Tests	Positive Tests n %	No. Tests	Positive Tests n %	No. Tests	Positive Tests* n %	n	%	n	%	No. Tests	Positive Tests n %		
<b>Total</b>	5,736	100.0	3,587	100.0	3,389	493	14.5	3,441	288	8.4	3,180	151	4.7	11	0.3	2,609	33	1.3
<b>Male</b>																		
<b>Age</b>																		
0-14	1	0.0	1	0.0	0	--	--	0	--	--	1	1	100.0	0	0.0	0	--	--
15-19	312	8.9	183	8.3	172	41	23.8	173	29	16.8	166	0	0.0	0	0.0	150	3	2.0
20-24	808	23.0	531	24.1	505	106	21.0	513	52	10.1	476	9	1.9	2	0.4	411	10	2.4
25-29	760	21.7	496	22.6	466	77	16.5	475	53	11.2	434	12	2.8	2	0.5	359	8	2.2
30-34	438	12.5	273	12.4	265	38	14.3	269	26	9.7	246	3	1.2	0	0.0	189	2	1.1
35-44	677	19.3	407	18.5	384	31	8.1	388	38	9.8	368	36	9.8	1	0.3	271	7	2.6
45-54	353	10.1	214	9.7	198	5	2.5	202	11	5.4	195	24	12.3	3	1.5	145	0	0.0
55-64	121	3.5	73	3.3	66	3	4.5	66	0	0.0	70	7	10.0	1	1.4	59	0	0.0
65+	37	1.1	21	1.0	14	0	0.0	15	0	0.0	19	11	57.9	1	5.3	15	0	0.0
Unknown	0	0.0	0	0.0	0	--	--	0	--	--	0	--	--	0	--	0	--	--
Subtotal	3,507	100.0	2,199	100.0	2,070	301	14.5	2,101	209	9.9	1,975	103	5.2	10	0.5	1,599	30	1.9
<b>Female</b>																		
<b>Age</b>																		
0-14	14	0.6	9	0.6	9	3	33.3	9	0	0.0	9	0	0.0	0	0.0	8	0	0.0
15-19	424	19.0	257	18.5	242	82	33.9	245	25	10.2	217	2	0.9	0	0.0	185	0	0.0
20-24	548	24.6	337	24.3	329	64	19.5	335	25	7.5	300	1	0.3	0	0.0	254	1	0.4
25-29	337	15.1	221	15.9	210	26	12.4	214	12	5.6	191	5	2.6	0	0.0	160	0	0.0
30-34	230	10.3	152	11.0	147	7	4.8	149	9	6.0	131	3	2.3	0	0.0	107	0	0.0
35-44	370	16.6	227	16.4	213	5	2.3	217	6	2.8	195	15	7.7	0	0.0	164	1	0.6
45-54	234	10.5	142	10.2	135	4	3.0	137	2	1.5	125	12	9.6	1	0.8	102	1	1.0
55-64	52	2.3	33	2.4	26	1	3.8	26	0	0.0	28	7	25.0	0	0.0	23	0	0.0
65+	20	0.9	10	0.7	8	0	0.0	8	0	0.0	9	3	33.3	0	0.0	7	0	0.0
Unknown	0	0.0	0	0.0	0	--	--	0	--	--	0	--	--	0	--	0	--	--
Subtotal	2,229	100.0	1,388	100.0	1,319	192	14.6	1,340	79	5.9	1,205	48	4.0	1	0.1	1,010	3	0.3
<b>Gender Unknown</b>	0	--	0	--	0	--	--	0	--	--	0	--	--	0	--	0	--	--

\*Screening plus confirmatory test

\*\*Excludes cases pending review by Public Health Investigator

**Table 54. Patient Visits and Tests by Gender and Race/Ethnicity**  
**STD Clinic Morbidity Report**  
**January - December 2006**  
**Curtis Tucker Health Center**

	Chlamydia, Gonorrhea, and Syphilis Testing															HIV Testing		
	Total STD Visits n %		No. Patients		Chlamydia			Gonorrhea			Syphilis			Confirmed Early Syphilis**		HIV		
			Tested n %	No. Tests	Positive Tests n %	No. Tests	Positive Tests n %	No. Tests	Positive Tests* n %	n %	n %	No. Tests	Positive Tests n %					
<b>Total</b>	5,736	100.0	3,587	100.0	3,389	493	14.5	3,441	288	8.4	3,180	151	4.7	11	0.3	2,609	33	1.3
<b>Male</b>																		
<b>Race/Ethnicity</b>																		
White	266	7.6	146	6.6	134	7	5.2	136	4	2.9	139	6	4.3	1	0.7	118	2	1.7
African American	2,392	68.2	1,553	70.6	1,467	250	17.0	1,488	183	12.3	1,388	64	4.6	7	0.5	1,086	23	2.1
Hispanic	734	20.9	430	19.6	405	41	10.1	412	17	4.1	388	29	7.5	2	0.5	345	3	0.9
Asian	57	1.6	36	1.6	31	3	9.7	32	1	3.1	29	2	6.9	0	0.0	26	1	3.8
Native American	1	0.0	3	0.1	3	0	0.0	3	1	33.3	2	1	50.0	0	0.0	2	0	0.0
Other	45	1.3	24	1.1	23	0	0.0	23	3	13.0	23	0	0.0	0	0.0	17	1	5.9
Unknown	12	0.3	7	0.3	7	0	0.0	7	0	0.0	6	1	16.7	0	0.0	5	0	0.0
Subtotal	3,507	100.0	2,199	100.0	2,070	301	14.5	2,101	209	9.9	1,975	103	5.2	10	0.5	1,599	30	1.9
<b>Female</b>																		
<b>Race/Ethnicity</b>																		
White	78	3.5	47	3.4	42	2	4.8	43	3	7.0	44	2	4.5	0	0.0	38	0	0.0
African American	1,664	74.7	1,050	75.6	1,008	151	15.0	1,024	66	6.4	896	28	3.1	1	0.1	739	1	0.1
Hispanic	399	17.9	242	17.4	221	32	14.5	224	7	3.1	219	18	8.2	0	0.0	191	2	1.0
Asian	46	2.1	28	2.0	27	3	11.1	28	2	7.1	26	0	0.0	0	0.0	24	0	0.0
Native American	2	0.1	2	0.1	2	0	0.0	2	0	0.0	2	0	0.0	0	0.0	2	0	0.0
Other	34	1.5	18	1.3	18	4	22.2	18	1	5.6	17	0	0.0	0	0.0	15	0	0.0
Unknown	6	0.3	1	0.1	1	0	0.0	1	0	0.0	1	0	0.0	0	0.0	1	0	0.0
Subtotal	2,229	100.0	1,388	100.0	1,319	192	14.6	1,340	79	5.9	1,205	48	4.0	1	0.1	1,010	3	0.3
<b>Gender Unknown</b>	0	--	0	--	0	--	--	0	--	--	0	--	--	0	--	0	--	--

\*Screening plus confirmatory test

\*\*Excludes cases pending review by Public Health Investigator

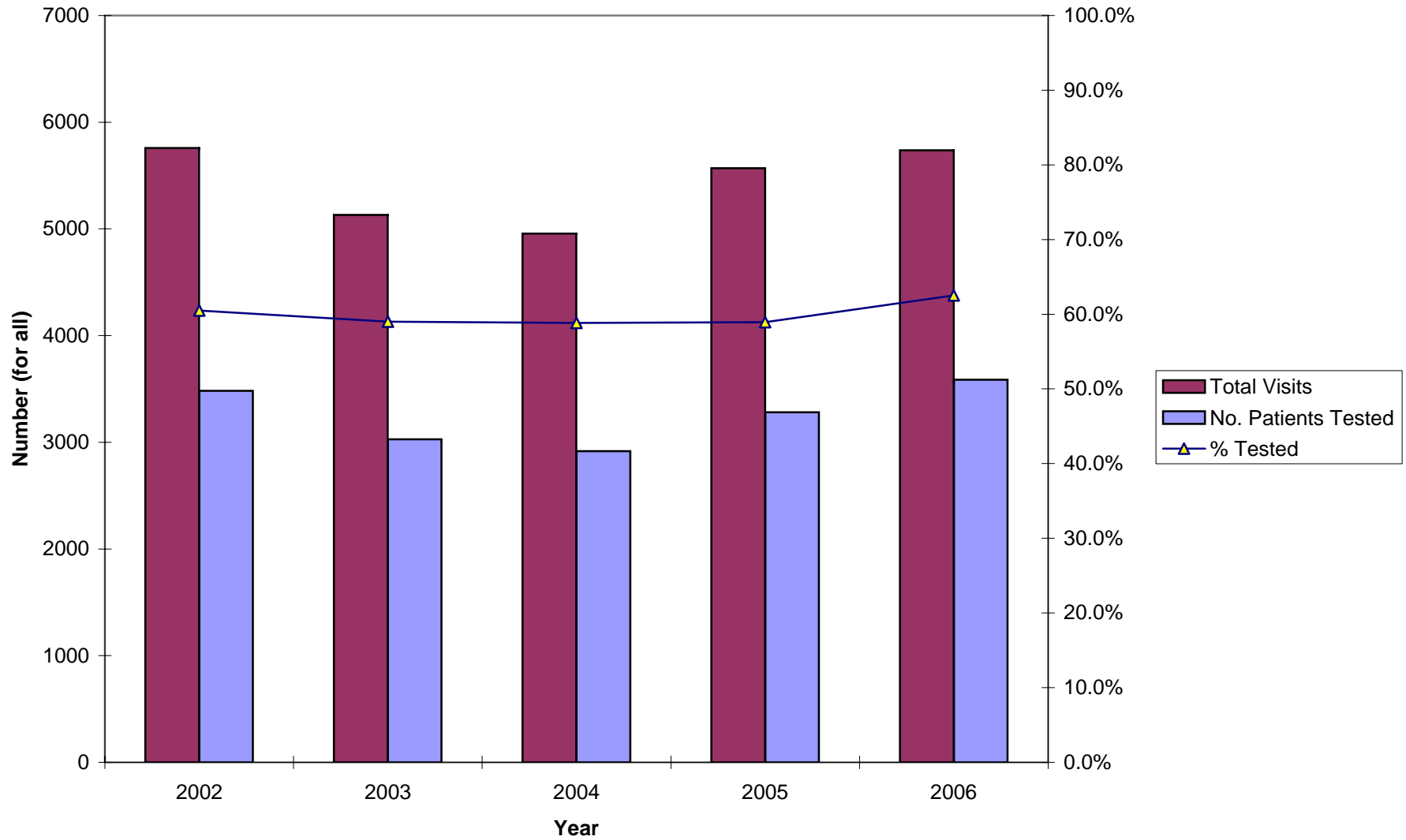
**Table 55. New Patient Visits and Tests  
STD Clinic Morbidity Report  
January - December 2006  
Curtis Tucker Health Center**

	Chlamydia, Gonorrhea, and Syphilis Testing															HIV Testing		
	Total STD Visits n %		No. Patients		Chlamydia			Gonorrhea			Syphilis			Confirmed Early Syphilis**		HIV		
			n	%	No. Tests	Positive Tests n	%	No. Tests	Positive Tests n	%	No. Tests	Positive Tests n	%	n	%	No. Tests	n	%
<b>Total</b>	3,290	100.0	3,105	100.0	3,003	444	14.8	3,041	247	8.1	2,831	103	3.6	9	0.3	2,342	27	1.2
<b>Gender</b>																		
Male	2,011	61.1	1,899	61.2	1,833	273	14.9	1,856	178	9.6	1,751	70	4.0	9	0.5	1,435	24	1.7
Female	1,279	38.9	1,206	38.8	1,170	171	14.6	1,185	69	5.8	1,080	33	3.1	0	0.0	907	3	0.3
Unknown	0	0.0	0	0.0	0	--	--	0	--	--	0	--	--	0	--	0	--	--
<b>Age</b>																		
0-14	12	0.4	10	0.3	9	3	33.3	9	0	0.0	10	1	10.0	0	0.0	8	0	0.0
15-19	430	13.1	398	12.8	381	109	28.6	383	47	12.3	360	1	0.3	0	0.0	312	2	0.6
20-24	795	24.2	749	24.1	728	147	20.2	739	63	8.5	689	7	1.0	2	0.3	593	6	1.0
25-29	630	19.1	603	19.4	583	96	16.5	592	56	9.5	542	12	2.2	2	0.4	451	8	1.8
30-34	390	11.9	369	11.9	362	41	11.3	367	31	8.4	336	6	1.8	0	0.0	263	2	0.8
35-44	589	17.9	550	17.7	537	35	6.5	541	38	7.0	501	32	6.4	1	0.2	394	8	2.0
45-54	332	10.1	316	10.2	304	9	3.0	310	12	3.9	290	25	8.6	2	0.7	234	1	0.4
55-64	85	2.6	85	2.7	79	4	5.1	79	0	0.0	80	9	11.3	1	1.3	67	0	0.0
65+	27	0.8	25	0.8	20	0	0.0	21	0	0.0	23	10	43.5	1	4.3	20	0	0.0
Unknown	0	0.0	0	0.0	0	--	--	0	--	--	0	--	--	0	--	0	--	--
<b>Race/Ethnicity</b>																		
White	181	5.5	169	5.4	162	9	5.6	163	7	4.3	162	5	3.1	1	0.6	142	2	1.4
African American	2,396	72.8	2,268	73.0	2,193	363	16.6	2,222	215	9.7	2,050	63	3.1	6	0.3	1,643	18	1.1
Hispanic	601	18.3	565	18.2	548	63	11.5	555	18	3.2	524	32	6.1	2	0.4	474	5	1.1
Asian	56	1.7	55	1.8	52	6	11.5	53	3	5.7	50	2	4.0	0	0.0	45	1	2.2
Native American	3	0.1	3	0.1	3	0	0.0	3	0	0.0	2	0	0.0	0	0.0	2	0	0.0
Other	43	1.3	37	1.2	37	3	8.1	37	4	10.8	36	0	0.0	0	0.0	30	1	3.3
Unknown	10	0.3	8	0.3	8	0	0.0	8	0	0.0	7	1	14.3	0	0.0	6	0	0.0
<b>Marital Status</b>																		
Single	2,639	80.2	2,489	80.2	2,409	361	15.0	2,440	210	8.6	2,264	66	2.9	7	0.3	1,860	23	1.2
Married	212	6.4	203	6.5	194	19	9.8	196	9	4.6	188	14	7.4	1	0.5	155	1	0.6
Divorced	100	3.0	94	3.0	90	7	7.8	91	6	6.6	87	4	4.6	0	0.0	80	1	1.3
Separated	68	2.1	64	2.1	62	6	9.7	62	1	1.6	57	7	12.3	0	0.0	50	0	0.0
Widowed	15	0.5	15	0.5	14	2	14.3	14	0	0.0	14	3	21.4	0	0.0	13	0	0.0
Unknown	256	7.8	240	7.7	234	49	20.9	238	21	8.8	221	9	4.1	1	0.5	184	2	1.1

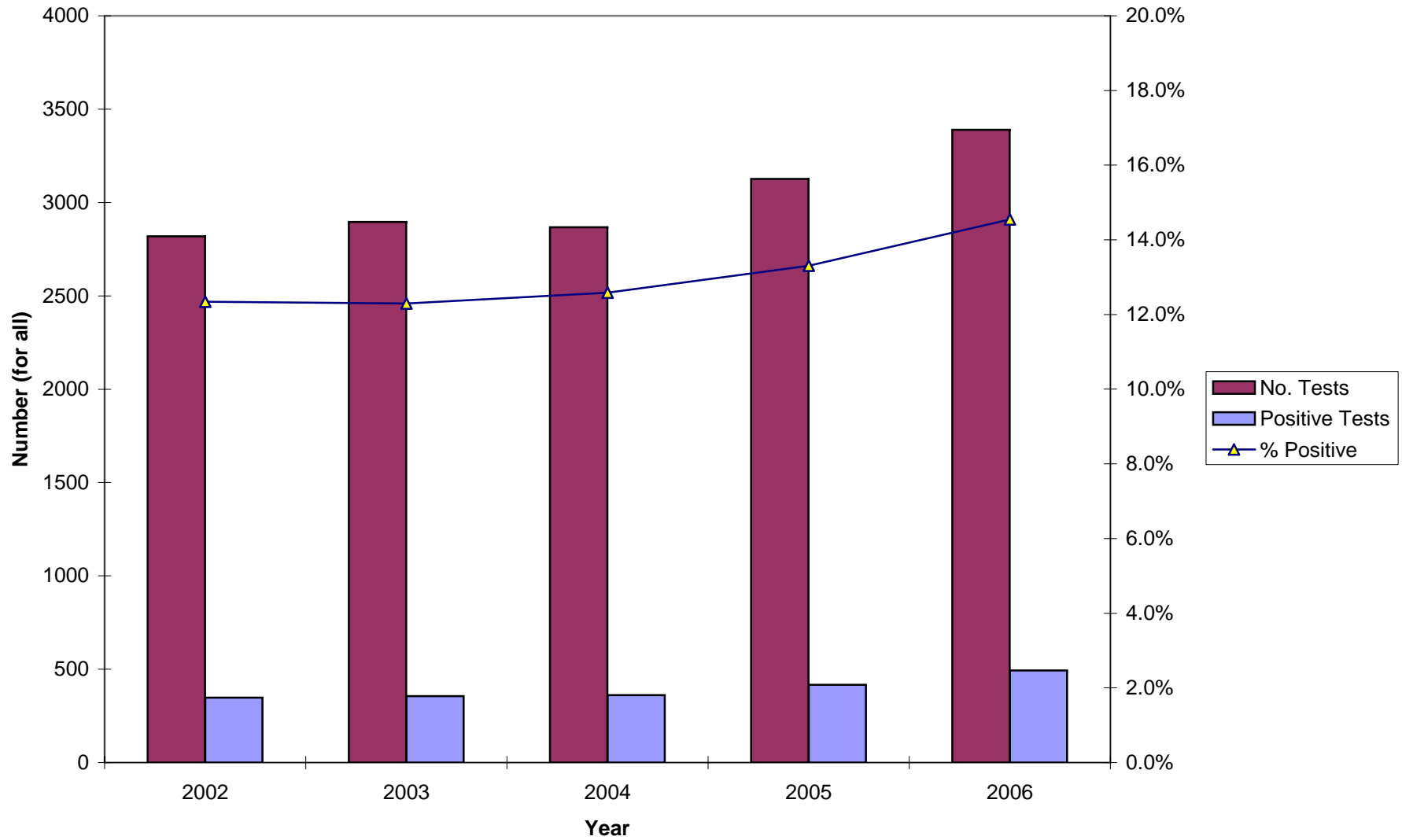
\*Screening plus confirmatory test

\*\*Excludes cases pending review by Public Health Investigator

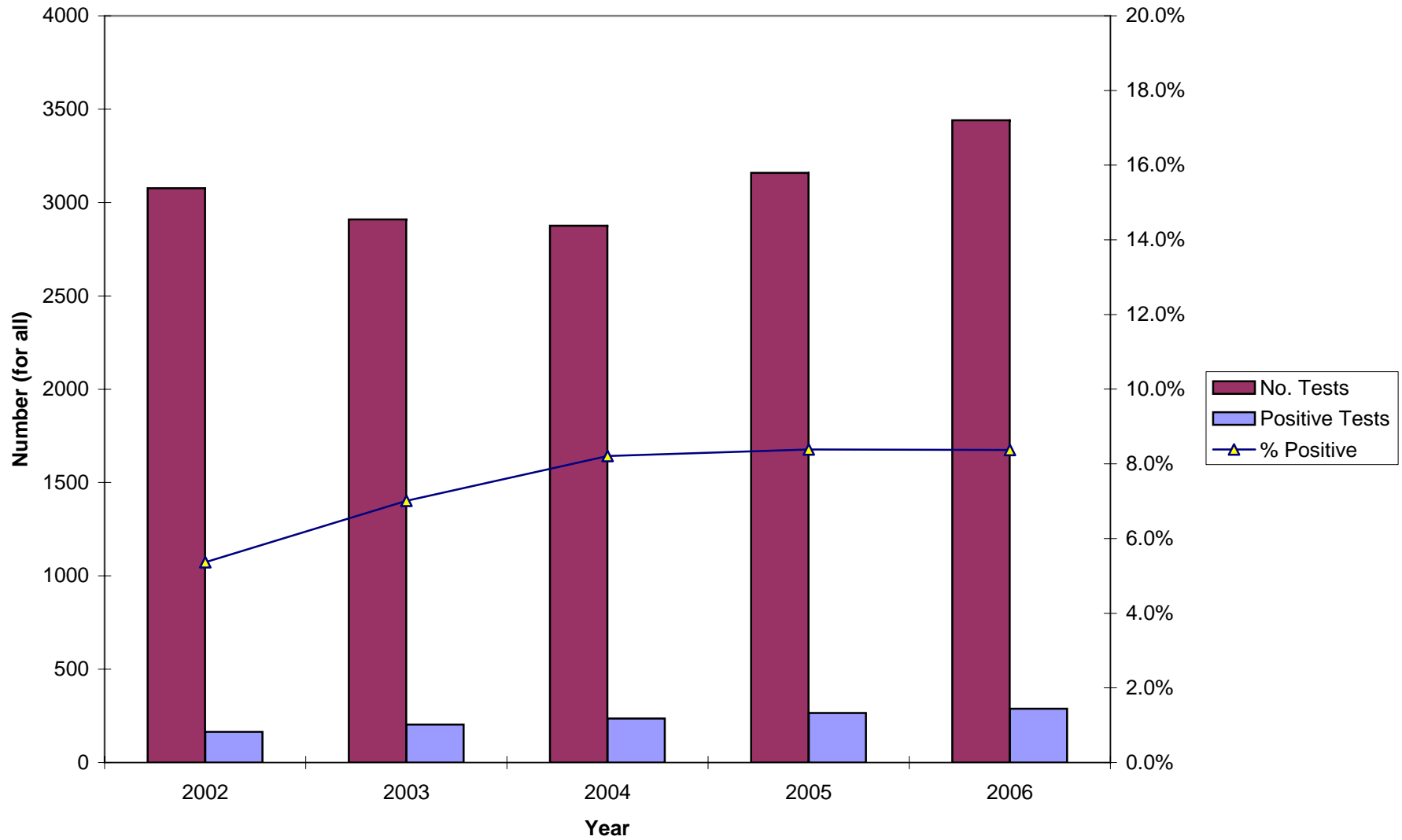
**Figure 67. Total Visits and Number of Patients Tested, 2002-2006**  
**STD Clinic Morbidity Report**  
**Curtis Tucker Health Center**



**Figure 68. Chlamydia Testing Summary, 2002-2006**  
**STD Clinic Morbidity Report**  
**Curtis Tucker Health Center**

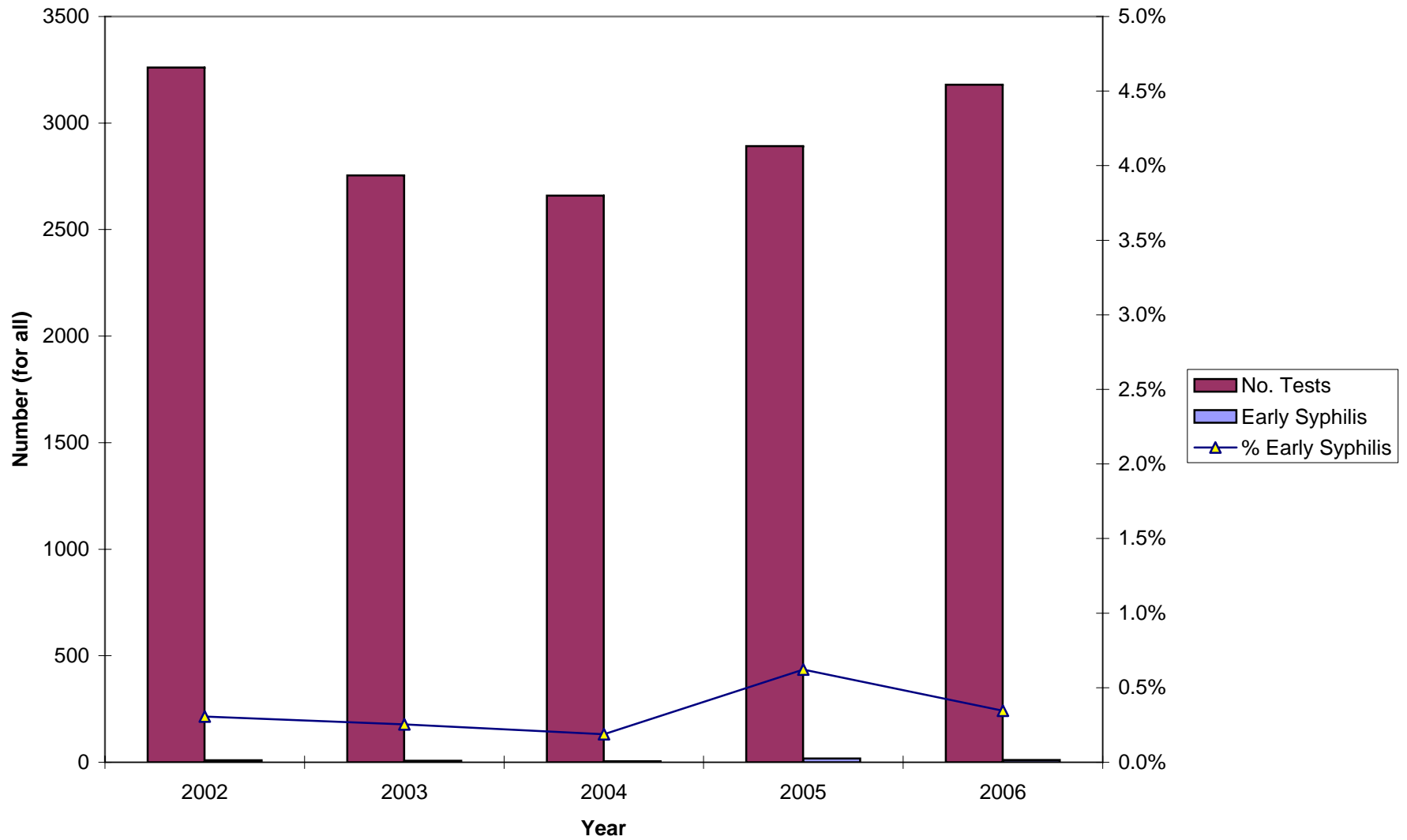


**Figure 69. Gonorrhea Testing Summary, 2002-2006**  
**STD Clinic Morbidity Report**  
**Curtis Tucker Health Center**

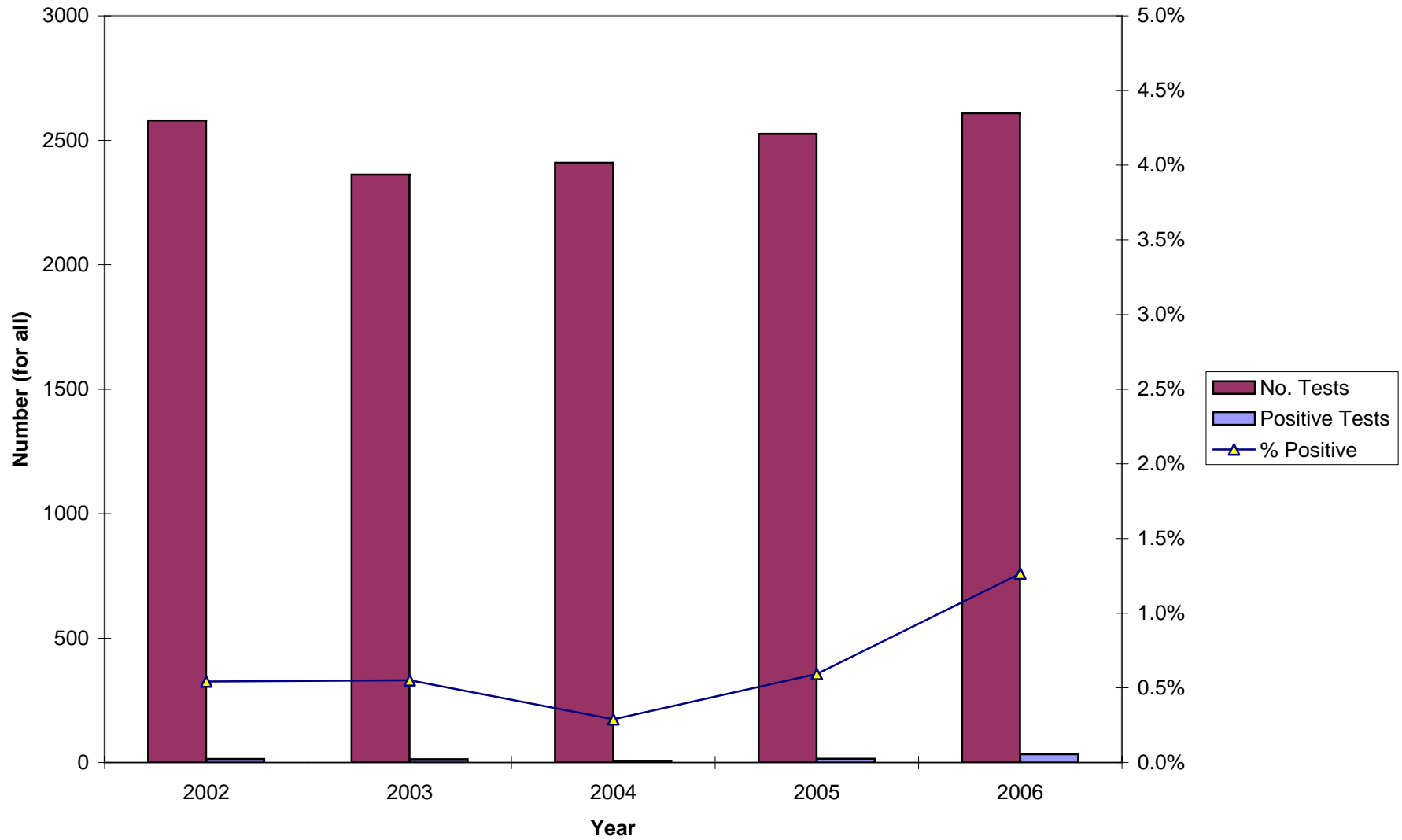




**Figure 70. Early Syphilis Testing Summary, 2002-2006**  
**STD Clinic Morbidity Report**  
**Curtis Tucker Health Center**



**Figure 71. HIV Testing Summary, 2002-2006**  
**STD Clinic Morbidity Report**  
**Curtis Tucker Health Center**



**Table 56. Patient Visits and Tests**  
**STD Clinic Morbidity Report**  
**January - December 2006**  
**Whittier Health Center**

	Chlamydia, Gonorrhea, and Syphilis Testing														HIV Testing			
	Total STD Visits		No. Patients		Chlamydia			Gonorrhea			Syphilis			Confirmed Early Syphilis**		HIV		
			n	%	Tested	%	No. Tests	Positive Tests	%	No. Tests	Positive Tests	%	No. Tests	Positive Tests*	%	n	%	No. Tests
<b>Total</b>	2,746	100.0	1,636	100.0	1,572	219	13.9	1,577	80	5.1	1,521	95	6.2	13	0.9	1,421	10	0.7
<b>Gender</b>																		
Male	1,801	65.6	1,075	65.7	1,032	129	12.5	1,036	61	5.9	1,023	65	6.4	12	1.2	954	10	1.0
Female	945	34.4	561	34.3	540	90	16.7	541	19	3.5	498	30	6.0	1	0.2	467	0	0.0
Unknown	0	0.0	0	0.0	0	--	--	0	--	--	0	--	--	0	--	0	--	--
<b>Age</b>																		
0-14	8	0.3	3	0.2	3	0	0.0	3	0	0.0	2	0	0.0	0	0.0	2	0	0.0
15-19	307	11.2	197	12.0	189	40	21.2	190	11	5.8	184	2	1.1	0	0.0	179	1	0.6
20-24	751	27.3	457	27.9	451	95	21.1	452	27	6.0	416	11	2.6	1	0.2	393	1	0.3
25-29	615	22.4	364	22.2	354	54	15.3	354	25	7.1	337	16	4.7	3	0.9	313	2	0.6
30-34	323	11.8	200	12.2	193	16	8.3	193	4	2.1	185	11	5.9	3	1.6	176	1	0.6
35-44	424	15.4	249	15.2	237	12	5.1	239	10	4.2	236	18	7.6	3	1.3	223	5	2.2
45-54	188	6.8	109	6.7	99	2	2.0	100	3	3.0	104	17	16.3	1	1.0	92	0	0.0
55-64	78	2.8	37	2.3	32	0	0.0	32	0	0.0	37	9	24.3	1	2.7	31	0	0.0
65+	52	1.9	20	1.2	14	0	0.0	14	0	0.0	20	11	55.0	1	5.0	12	0	0.0
Unknown	0	0.0	0	0.0	0	--	--	0	--	--	0	--	--	0	--	0	--	--
<b>Race/Ethnicity</b>																		
White	353	12.9	206	12.6	201	15	7.5	201	7	3.5	196	8	4.1	1	0.5	186	1	0.5
African American	172	6.3	114	7.0	110	16	14.5	112	9	8.0	104	6	5.8	1	1.0	91	0	0.0
Hispanic	1,952	71.1	1,170	71.5	1,118	176	15.7	1,121	61	5.4	1,085	76	7.0	11	1.0	1,015	7	0.7
Asian	170	6.2	102	6.2	100	11	11.0	100	0	0.0	96	5	5.2	0	0.0	92	1	1.1
Native American	17	0.6	10	0.6	10	0	0.0	10	1	10.0	7	0	0.0	0	0.0	7	1	14.3
Other	59	2.1	29	1.8	28	1	3.6	28	2	7.1	28	0	0.0	0	0.0	26	0	0.0
Unknown		0.0	5	0.3	5	0	0.0	5	0	0.0	5	0	0.0	0	0.0	4	0	0.0
<b>Marital Status</b>																		
Single	1,971	71.8	1,185	72.4	1,150	166	14.4	1,154	66	5.7	1,104	55	5.0	11	1.0	1,041	8	0.8
Married	301	11.0	178	10.9	161	16	9.9	162	2	1.2	162	20	12.3	1	0.6	148	2	1.4
Divorced	135	4.9	79	4.8	77	7	9.1	77	2	2.6	79	4	5.1	0	0.0	76	0	0.0
Separated	66	2.4	35	2.1	33	6	18.2	33	4	12.1	30	2	6.7	0	0.0	26	0	0.0
Widowed	19	0.7	9	0.6	7	0	0.0	7	0	0.0	9	3	33.3	0	0.0	6	0	0.0
Unknown	254	9.2	150	9.2	144	24	16.7	144	6	4.2	137	11	8.0	1	0.7	124	0	0.0
<b>Type of Visit</b>																		
New Visit	1,568	57.1	1,417	86.6	1,398	191	13.7	1,400	75	5.4	1,352	70	5.2	11	0.8	1,286	10	0.8
Return Visit	1,178	42.9	89	5.4	48	8	16.7	51	0	0.0	48	22	45.8	2	4.2	20	0	0.0
Unknown	0	0.0	130	7.9	126	20	15.9	126	5	4.0	121	3	2.5	0	0.0	115	0	0.0

\*Screening plus confirmatory test

\*\*Excludes cases pending review by Public Health Investigator

**Coinfections** : 26 clients with coinfections; 24 chlamydia and gonorrhea; 2 gonorrhea and early syphilis

**3 Clients with concurrent diagnoses of HIV and gonorrhea**

**Table 57. Patient Visits and Tests by Gender and Age**  
**STD Clinic Morbidity Report**  
**January - December 2006**  
**Whittier Health Center**

	Chlamydia, Gonorrhea, and Syphilis Testing															HIV Testing		
	Total STD Visits n %		No. Patients		Chlamydia			Gonorrhea			Syphilis			Confirmed Early Syphilis**		HIV		
			Tested n %	No. Tests	Positive Tests n %	No. Tests	Positive Tests n %	No. Tests	Positive Tests* n %	n %	n %	No. Tests	Positive Tests n %					
<b>Total</b>	2,746	100.0	1,636	100.0	1,572	219	13.9	1,577	83	5.3	1,521	95	6.2	13	0.9	1,421	10	0.7
<b>Male</b>																		
<b>Age</b>																		
0-14	3	0.2	0	0.0	0	--	--	0	--	--	0	--	--	0	--	0	--	--
15-19	147	8.2	94	8.7	89	16	18.0	89	6	6.7	91	1	1.1	0	0.0	88	1	1.1
20-24	454	25.2	288	26.8	284	53	18.7	285	18	6.3	269	9	3.3	1	0.4	258	1	0.4
25-29	478	26.5	280	26.0	271	40	14.8	271	22	8.1	264	14	5.3	3	1.1	243	2	0.8
30-34	222	12.3	140	13.0	137	14	10.2	137	4	2.9	134	5	3.7	3	2.2	128	1	0.8
35-44	285	15.8	166	15.4	159	5	3.1	161	8	5.0	161	12	7.5	3	1.9	151	5	3.3
45-54	123	6.8	69	6.4	61	1	1.6	62	3	4.8	66	10	15.2	0	0.0	58	0	0.0
55-64	52	2.9	24	2.2	20	0	0.0	20	0	0.0	24	6	25.0	1	4.2	19	0	0.0
65+	37	2.1	14	1.3	11	0	0.0	11	0	0.0	14	8	57.1	1	7.1	9	0	0.0
Unknown	0	0.0	0	0.0	0	--	--	0	--	--	0	--	--	0	--	0	--	--
Subtotal	1,801	100.0	1,075	100.0	1,032	129	12.5	1,036	61	5.9	1,023	65	6.4	12	1.2	954	10	1.0
<b>Female</b>																		
<b>Age</b>																		
0-14	5	0.5	3	0.5	3	0	0.0	3	0	0.0	2	0	0.0	0	0.0	2	0	0.0
15-19	160	16.9	103	18.4	100	24	24.0	101	5	5.0	93	1	1.1	0	0.0	91	0	0.0
20-24	297	31.4	169	30.1	167	42	25.1	167	9	5.4	147	2	1.4	0	0.0	135	0	0.0
25-29	137	14.5	84	15.0	83	14	16.9	83	3	3.6	73	2	2.7	0	0.0	70	0	0.0
30-34	101	10.7	60	10.7	56	2	3.6	56	0	0.0	51	6	11.8	0	0.0	48	0	0.0
35-44	139	14.7	83	14.8	78	7	9.0	78	2	2.6	75	6	8.0	0	0.0	72	0	0.0
45-54	65	6.9	40	7.1	38	1	2.6	38	0	0.0	38	7	18.4	1	2.6	34	0	0.0
55-64	26	2.8	13	2.3	12	0	0.0	12	0	0.0	13	3	23.1	0	0.0	12	0	0.0
65+	15	1.6	6	1.1	3	0	0.0	3	3	100.0	6	3	50.0	0	0.0	3	0	0.0
Unknown	0	0.0	0	0.0	0	--	--	0	--	--	0	--	--	0	--	0	--	--
Subtotal	945	100.0	561	100.0	540	90	16.7	541	22	4.1	498	30	6.0	1	0.2	467	0	0.0
<b>Gender Unknown</b>	0	--	0	--	0	--	--	0	--	--	0	--	--	0	--	0	--	--

\*Screening plus confirmatory test

\*\*Excludes cases pending review by Public Health Investigator

**Table 58. Patient Visits and Tests by Gender and Race/Ethnicity**  
**STD Clinic Morbidity Report**  
**January - December 2006**  
**Whittier Health Center**

	Chlamydia, Gonorrhea, and Syphilis Testing															HIV Testing		
	Total STD Visits n %		No. Patients Tested n %		Chlamydia			Gonorrhea			Syphilis			HIV				
					No. Tests	Positive Tests n	%	No. Tests	Positive Tests n	%	No. Tests	Positive Tests* n	%	Confirmed Early Syphilis** n	%	No. Tests	Positive Tests n	%
<b>Total</b>	2,746	100.0	1,636	100.0	1,572	219	13.9	1,577	80	5.1	1,521	95	6.2	13	0.9	1,421	10	0.7
<b>Male</b>																		
<b>Race/Ethnicity</b>																		
White	230	12.8	134	12.5	132	8	6.1	132	5	3.8	132	5	3.8	1	0.8	124	1	0.8
African American	112	6.2	73	6.8	70	12	17.1	72	6	8.3	69	3	4.3	1	1.4	61	0	0.0
Hispanic	1,280	71.1	766	71.3	730	100	13.7	732	48	6.6	723	55	7.6	10	1.4	674	7	1.0
Asian	117	6.5	69	6.4	68	8	11.8	68	0	0.0	68	2	2.9	0	0.0	66	1	1.5
Native American	14	0.8	7	0.7	7	0	0.0	7	1	14.3	5	0	0.0	0	0.0	5	1	20.0
Other	39	2.2	24	2.2	23	1	4.3	23	1	4.3	24	0	0.0	0	0.0	22	0	0.0
Unknown	9	0.5	2	0.2	2	0	0.0	2	0	0.0	2	0	0.0	0	0.0	2	0	0.0
Subtotal	1,801	100.0	1,075	100.0	1,032	129	12.5	1,036	61	5.9	1,023	65	6.4	12	1.2	954	10	1.0
<b>Female</b>																		
<b>Race/Ethnicity</b>																		
White	123	13.0	72	12.8	69	7	10.1	69	2	2.9	64	3	4.7	0	0.0	62	0	0.0
African American	60	6.3	41	7.3	40	4	10.0	40	3	7.5	35	3	8.6	0	0.0	30	0	0.0
Hispanic	672	71.1	404	72.0	388	76	19.6	389	13	3.3	362	21	5.8	1	0.3	341	0	0.0
Asian	53	5.6	33	5.9	32	3	9.4	32	0	0.0	28	3	10.7	0	0.0	26	0	0.0
Native American	3	0.3	3	0.5	3	0	0.0	3	0	0.0	2	0	0.0	0	0.0	2	0	0.0
Other	20	2.1	5	0.9	5	0	0.0	5	1	20.0	4	0	0.0	0	0.0	4	0	0.0
Unknown	14	1.5	3	0.5	3	0	0.0	3	0	0.0	3	0	0.0	0	0.0	2	0	0.0
Subtotal	945	100.0	561	100.0	540	90	16.7	541	19	3.5	498	30	6.0	1	0.2	467	0	0.0
<b>Gender Unknown</b>	0	--	0	--	0	--	--	0	--	--	0	--	--	0	--	0	--	--

\*Screening plus confirmatory test

\*\*Excludes cases pending review by Public Health Investigator

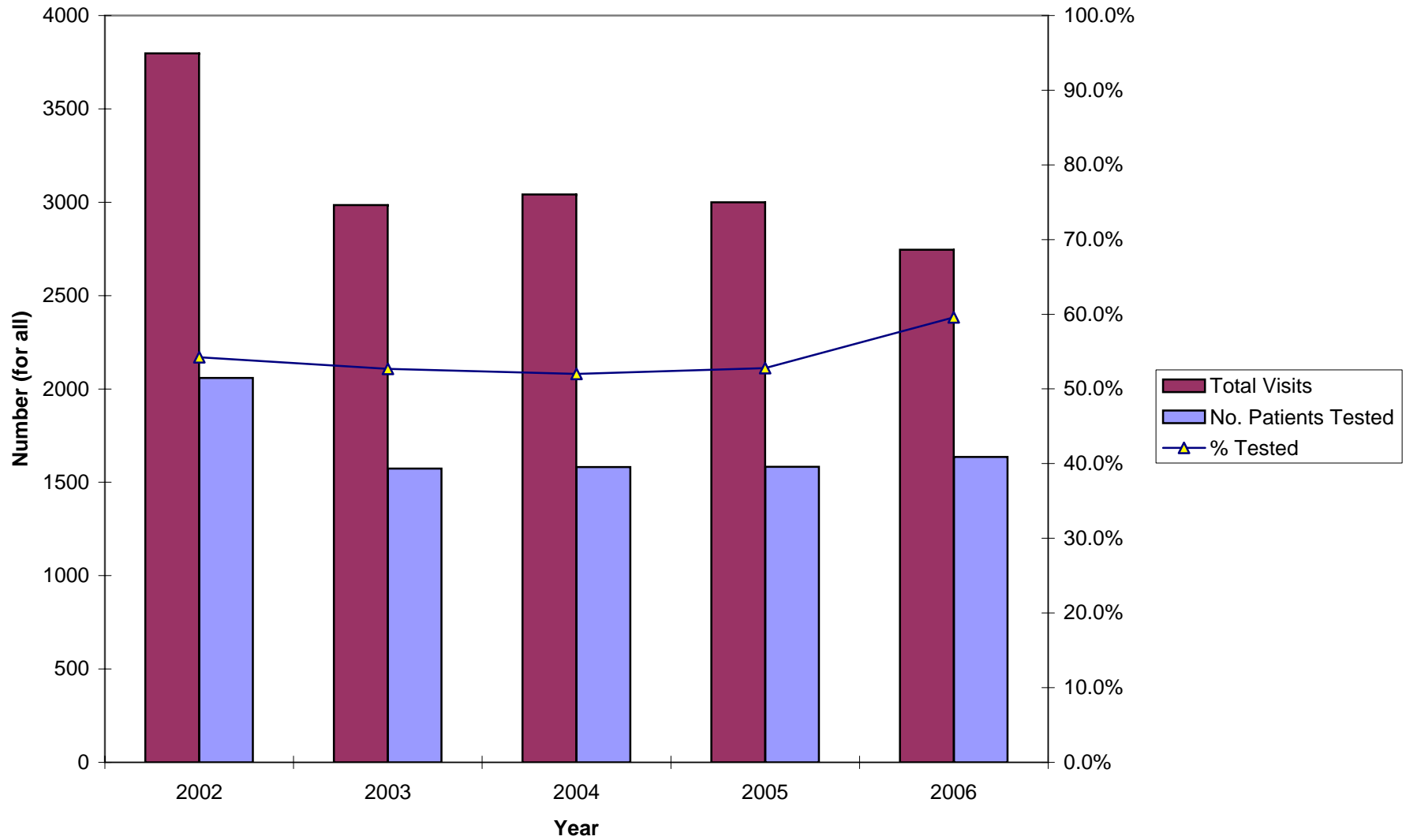
**Table 59. New Patient Visits and Tests  
STD Clinic Morbidity Report  
January - December 2006  
Whittier Health Center**

	Chlamydia, Gonorrhea, and Syphilis Testing															HIV Testing		
	Total New		No. Patients		Chlamydia			Gonorrhea			Syphilis			Confirmed Early Syphilis**		HIV		
	STD Visits n	%	Tested n	%	No. Tests	Positive Tests n	%	No. Tests	Positive Tests n	%	No. Tests	Positive Tests* n	%	n	%	No. Tests	Positive Tests n	%
<b>Total</b>	1,568	100.0	1,417	100.0	1,398	191	13.7	1,400	75	5.4	1,352	70	5.2	11	0.8	1,286	10	0.8
<b>Gender</b>																		
Male	1,021	65.1	934	65.9	924	111	12.0	925	56	6.1	909	47	5.2	10	1.1	865	10	1.2
Female	547	34.9	483	34.1	474	80	16.9	475	19	4.0	443	23	5.2	1	0.2	421	0	0.0
Unknown	0	0.0	0	0.0	0	--	--	0	--	--	0	--	--	0	--	0	--	--
<b>Age</b>																		
0-14	4	0.3	3	0.2	3	0	0.0	3	0	0.0	2	0	0.0	0	0.0	2	0	0.0
15-19	198	12.6	176	12.4	172	37	21.5	173	9	5.2	168	0	0.0	0	0.0	167	1	0.6
20-24	439	28.0	392	27.7	392	81	20.7	392	25	6.4	368	8	2.2	0	0.0	349	1	0.3
25-29	338	21.6	308	21.7	308	47	15.3	308	25	8.1	296	12	4.1	3	1.0	278	2	0.7
30-34	191	12.2	176	12.4	173	15	8.7	173	4	2.3	168	9	5.4	3	1.8	161	1	0.6
35-44	246	15.7	228	16.1	223	9	4.0	224	9	4.0	219	14	6.4	3	1.4	212	5	2.4
45-54	94	6.0	87	6.1	84	2	2.4	84	3	3.6	84	12	14.3	1	1.2	77	0	0.0
55-64	39	2.5	30	2.1	29	0	0.0	29	0	0.0	30	7	23.3	0	0.0	28	0	0.0
65+	19	1.2	17	1.2	14	0	0.0	14	0	0.0	17	8	47.1	1	5.9	12	0	0.0
Unknown	0	0.0	0	0.0	0	--	--	0	--	--	0	--	--	0	--	0	--	--
<b>Race/Ethnicity</b>																		
White	199	12.7	181	12.8	181	11	6.1	181	5	2.8	173	6	3.5	0	0.0	166	1	0.6
African American	106	6.8	101	7.1	99	13	13.1	100	9	9.0	94	6	6.4	1	1.1	84	0	0.0
Hispanic	1,108	70.7	1,006	71.0	990	157	15.9	991	57	5.8	965	54	5.6	10	1.0	920	7	0.8
Asian	94	6.0	89	6.3	89	9	10.1	89	0	0.0	83	4	4.8	0	0.0	81	1	1.2
Native American	9	0.6	8	0.6	8	0	0.0	8	1	12.5	6	0	0.0	0	0.0	6	1	16.7
Other	33	2.1	28	2.0	27	1	3.7	27	2	7.4	27	0	0.0	0	0.0	25	0	0.0
Unknown	19	1.2	4	0.3	4	0	0.0	4	0	0.0	4	0	0.0	0	0.0	4	0	0.0
<b>Marital Status</b>																		
Single	1,131	72.1	1,031	72.8	1,019	143	14.0	1,021	61	6.0	987	43	4.4	10	1.0	942	8	0.8
Married	170	10.8	152	10.7	149	16	10.7	149	2	1.3	142	12	8.5	1	0.7	136	2	1.5
Divorced	72	4.6	67	4.7	67	6	9.0	67	2	3.0	67	3	4.5	0	0.0	65	0	0.0
Separated	35	2.2	32	2.3	30	6	20.0	30	4	13.3	28	2	7.1	0	0.0	24	0	0.0
Widowed	7	0.4	6	0.4	5	0	0.0	5	0	0.0	6	2	33.3	0	0.0	4	0	0.0
Unknown	153	9.8	129	9.1	128	20	15.6	128	6	4.7	122	8	6.6	0	0.0	115	0	0.0

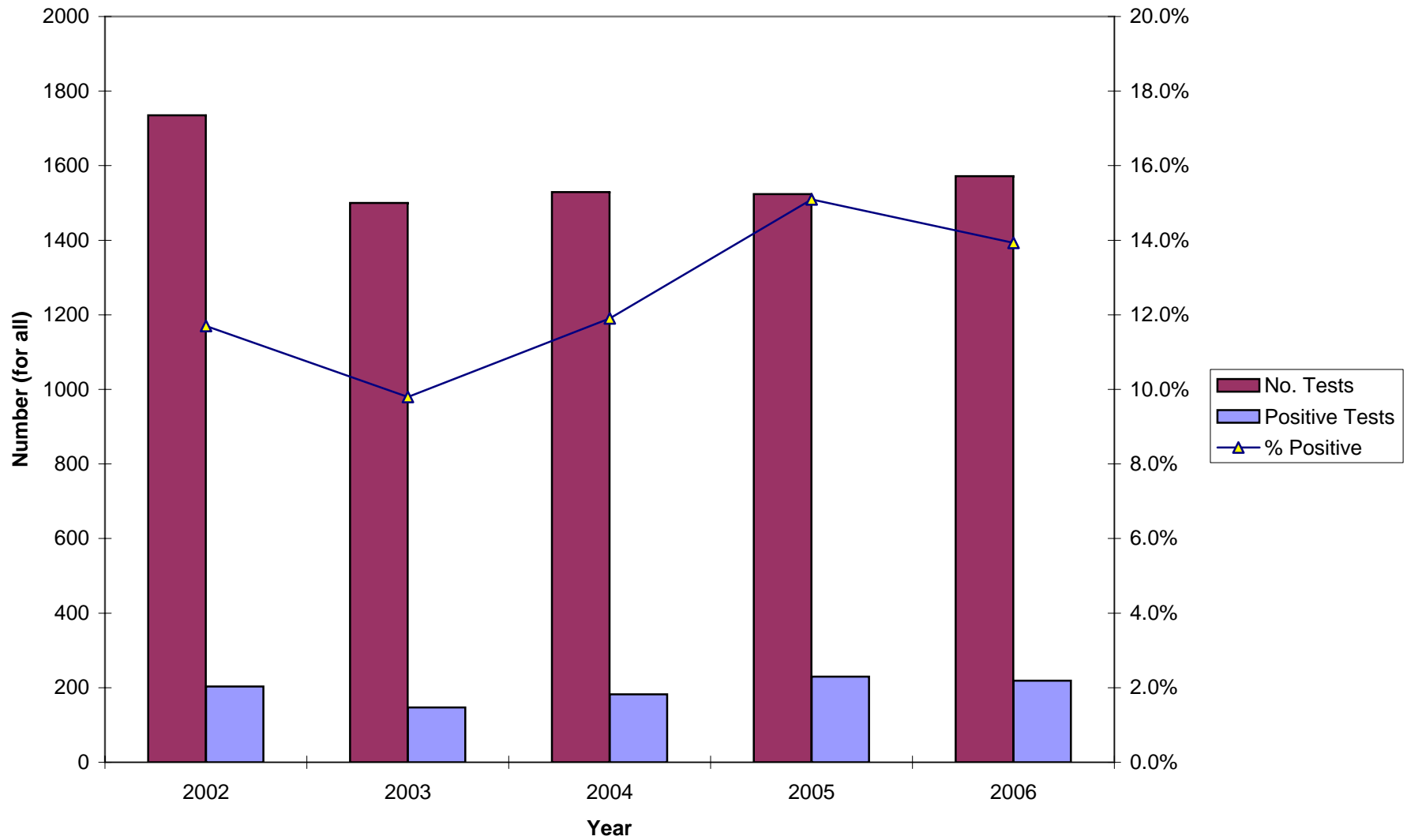
\*Screening plus confirmatory test

\*\*Excludes cases pending review by Public Health Investigator

**Figure 72. Total Visits and Number of Patients Tested, 2002-2006**  
**STD Clinic Morbidity Report**  
**Whittier Health Center**

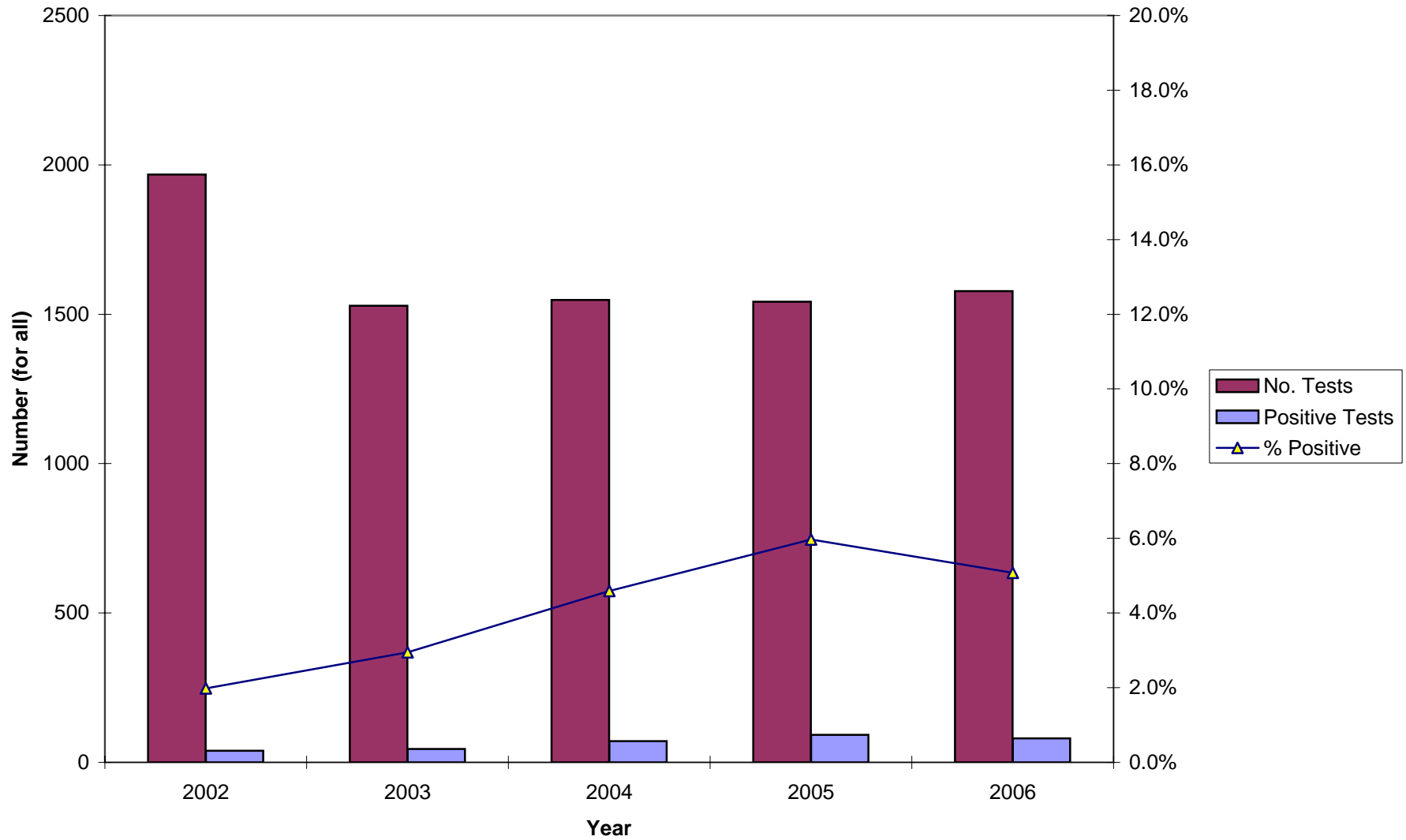


**Figure 73. Chlamydia Testing Summary, 2002-2006**  
**STD Clinic Morbidity Report**  
**Whittier Health Center**

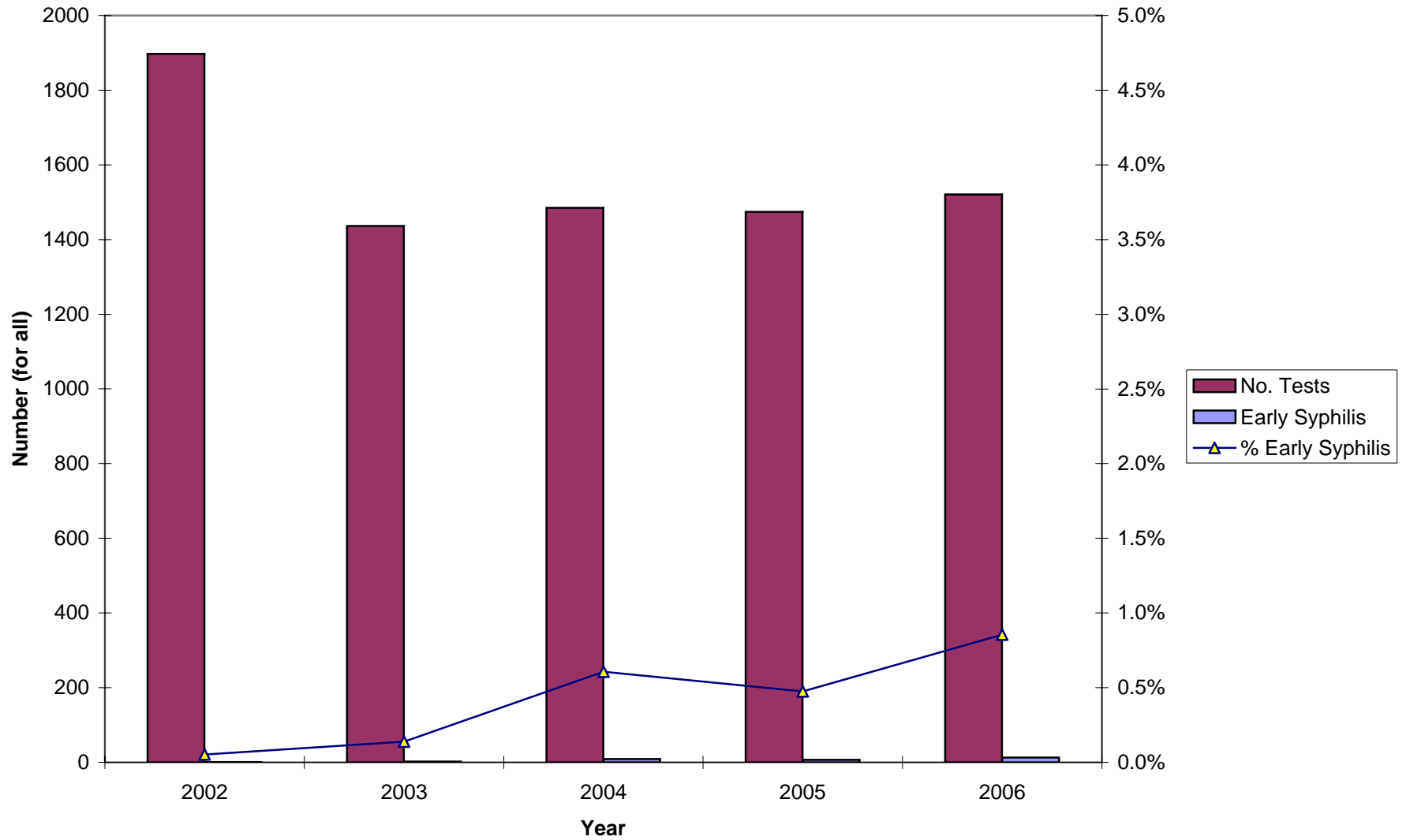




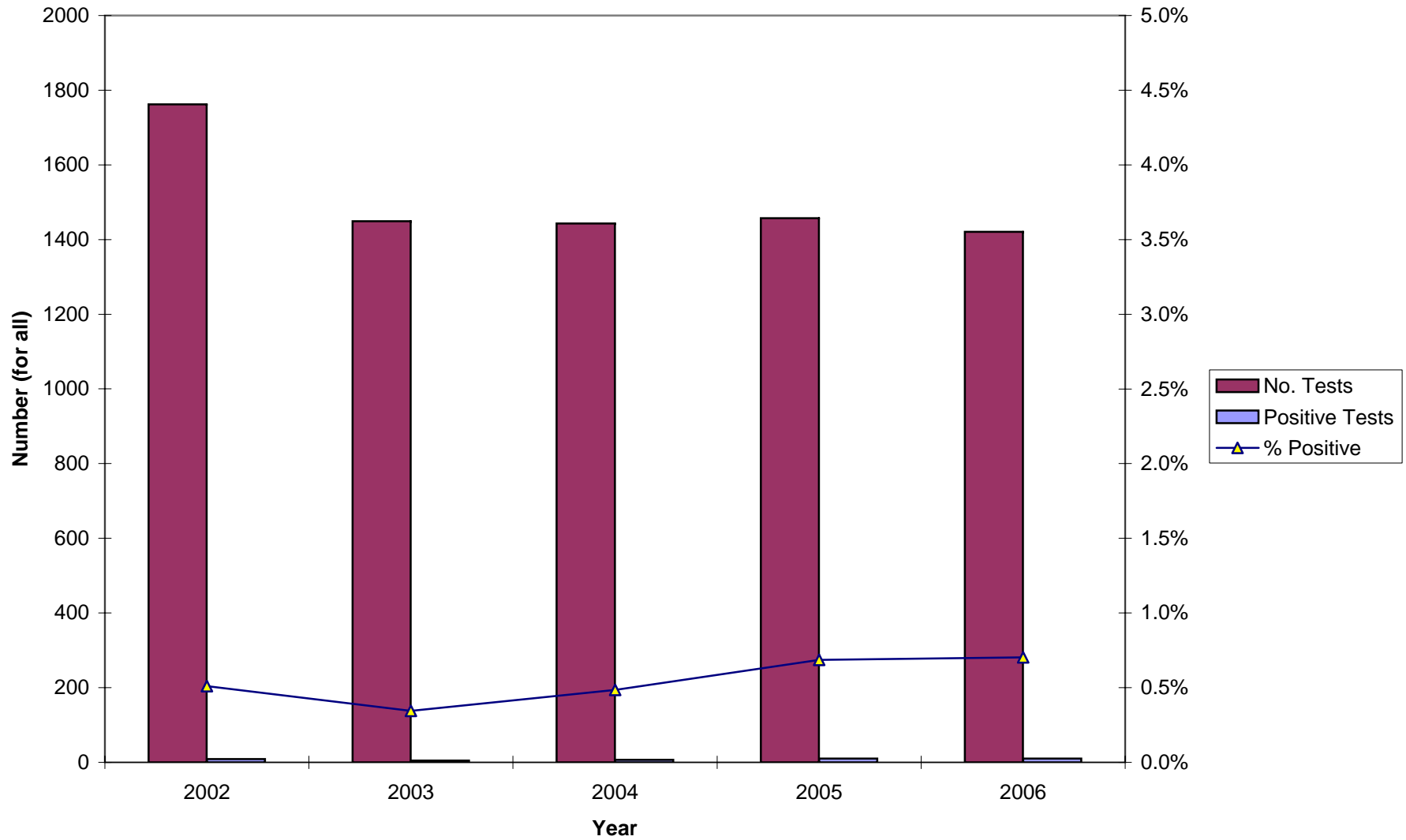
**Figure 74. Gonorrhea Testing Summary, 2002-2006**  
**STD Clinic Morbidity Report**  
**Whittier Health Center**



**Figure 75. Early Syphilis Testing Summary, 2002-2006**  
**STD Clinic Morbidity Report**  
**Whittier Health Center**



**Figure 76. HIV Testing Summary, 2002-2006**  
**STD Clinic Morbidity Report**  
**Whittier Health Center**



**Table 60. Site of Chlamydia Infection by Gender\***  
**STD Clinic Morbidity Report**  
**January - December 2006**

	Chlamydia					
	Male**			Female***		
	No. Tests	Positive Tests n	%	No. Tests	Positive Tests n	%
<b>All Centers</b>						
Urogenital	16,073	1,800	11.2	9,477	1,289	13.6
Rectal	164	20	12.2	55	5	9.1
Unknown	2	0	0.0	1	0	0.0
Total	16,239	1,820	11.2	9,533	1,294	13.6
<b>Antelope Valley Health Center</b>						
Urogenital	289	56	19.4	234	39	16.7
Rectal	0	--	--	0	--	--
Unknown	2	0	0.0	1	0	0.0
Total	291	56	19.2	235	39	16.6
<b>Y. Burke Health Center</b>						
Urogenital	523	27	5.2	196	13	6.6
Rectal	0	--	--	0	--	--
Unknown	0	--	--	0	--	--
Total	523	27	5.2	196	13	6.6
<b>Central Health Center</b>						
Urogenital	2,034	124	6.1	791	66	8.3
Rectal	63	8	12.7	26	4	15.4
Unknown	0	--	--	0	--	--
Total	2,097	132	6.3	817	70	8.6
<b>Glendale Health Center</b>						
Urogenital	396	26	6.6	153	18	11.8
Rectal	6	1	16.7	0	--	--
Unknown	0	--	--	0	--	--
Total	402	27	6.7	153	18	11.8
<b>Hollywood-Wilshire Health Center</b>						
Urogenital	2,177	154	7.1	708	52	7.3
Rectal	31	2	6.5	2	0	0.0
Unknown	0	--	--	0	--	--
Total	2,208	156	7.1	710	52	7.3

\*Number of tests and number positive exceed total (Tables 1 - 59) given that each patient can be tested at more than 1-site per visit

\*\*Among men, 1,797 had a urogenital infection only and 17 had a rectal infection only; In addition, 3 had both a urogenital infection and a rectal infection on the same visit

\*\*\*Among women, 1,285 had a urogenital infection only and 1 had a rectal infection only; In addition, 4 had both a urogenital and a rectal infection on the same visit

**Table 60. Site of Chlamydia Infection by Gender\***  
**STD Clinic Morbidity Report**  
**January - December 2006**

	Chlamydia					
	Male**			Female***		
	No. Tests	Positive Tests n	%	No. Tests	Positive Tests n	%
<b>Monrovia Health Center</b>						
Urogenital	743	81	10.9	409	76	18.6
Rectal	0	--	--	0	--	--
Unknown	0	--	--	0	--	--
Total	743	81	10.9	409	76	18.6
<b>North Hollywood Health Center</b>						
Urogenital	974	93	9.5	500	57	11.4
Rectal	37	5	13.5	1	0	0.0
Unknown	0	--	--	0	--	--
Total	1,011	98	9.7	501	57	11.4
<b>Pacoima Health Center</b>						
Urogenital	173	13	7.5	85	3	3.5
Rectal	0	--	--	0	--	--
Unknown	0	--	--	0	--	--
Total	173	13	7.5	85	3	3.5
<b>Pomona Health Center</b>						
Urogenital	579	61	10.5	382	71	18.6
Rectal	0	--	--	0	--	--
Unknown	0	--	--	0	--	--
Total	579	61	10.5	382	71	18.6
<b>South Health Center</b>						
Urogenital	2,409	356	14.8	2,009	337	16.8
Rectal	0	--	--	0	--	--
Unknown	0	--	--	0	--	--
Total	2,409	356	14.8	2,009	337	16.8
<b>Ruth Temple Health Center</b>						
Urogenital	2,281	338	14.8	1,927	236	12.2
Rectal	27	4	14.8	25	1	4.0
Unknown	0	--	--	0	--	--
Total	2,308	342	14.8	1,952	237	12.1

\*Number of tests and number positive exceed total (Tables 1 - 59) given that each patient can be tested at more than 1-site per visit

\*\*Among men, 1,797 had a urogenital infection only and 17 had a rectal infection only; In addition, 3 had both a urogenital infection and a rectal infection on the same visit

\*\*\*Among women, 1,285 had a urogenital infection only and 1 had a rectal infection only; In addition, 4 had both a urogenital and a rectal infection on the same visit

**Table 60. Site of Chlamydia Infection by Gender\***  
**STD Clinic Morbidity Report**  
**January - December 2006**

	Chlamydia					
	Male**			Female***		
	No. Tests	Positive Tests n	%	No. Tests	Positive Tests n	%
<b>Torrance Health Center</b>						
Urogenital	389	41	10.5	224	39	17.4
Rectal	0	--	--	0	--	--
Unknown	0	--	--	0	--	--
Total	389	41	10.5	224	39	17.4
<b>Curtis Tucker Health Center</b>						
Urogenital	2,074	301	14.5	1,319	192	14.6
Rectal	0	--	--	0	--	--
Unknown	0	--	--	0	--	--
Total	2,074	301	14.5	1,319	192	14.6
<b>Whittier Health Center</b>						
Urogenital	1,032	129	12.5	540	90	16.7
Rectal	0	--	--	1	0	0.0
Unknown	0	--	--	0	--	--
Total	1,032	129	12.5	541	90	16.6

\*Number of tests and number positive exceed total (Tables 1 - 59) given that each patient can be tested at more than 1-site per visit

\*\*Among men, 1,797 had a urogenital infection only and 17 had a rectal infection only; In addition, 3 had both a urogenital infection and a rectal infection on the same visit

\*\*\*Among women, 1,285 had a urogenital infection only and 1 had a rectal infection only; In addition, 4 had both a urogenital and a rectal infection on the same visit

**Table 61. Site of Gonorrhea Infection by Gender\***  
**STD Clinic Morbidity Report**  
**January - December 2006**

	Gonorrhea					
	No. Tests	Male**		No. Tests	Female***	
		Positive Tests n	%		Positive Tests n	%
<b>All Centers</b>						
Urogenital	16,347	1,129	6.9	9,410	400	4.3
Pharyngeal	4,886	235	4.8	2,794	121	4.3
Rectal	794	90	11.3	328	20	6.1
Unknown	52	1	1.9	12	0	0.0
Total	22,079	1,455	6.6	12,544	541	4.3
<b>Antelope Valley Health Center</b>						
Urogenital	289	19	6.6	234	7	3.0
Pharyngeal	7	0	0.0	8	0	0.0
Rectal	1	0	0.0	0	--	--
Unknown	2	1	50.0	0	--	--
Total	299	20	6.7	242	7	2.9
<b>Y. Burke Health Center</b>						
Urogenital	523	14	2.7	196	4	2.0
Pharyngeal	51	4	7.8	10	2	20.0
Rectal	30	5	16.7	0	--	--
Unknown	5	0	0.0	0	--	--
Total	609	23	3.8	206	6	2.9
<b>Central Health Center</b>						
Urogenital	2,045	87	4.3	796	13	1.6
Pharyngeal	857	33	3.9	308	8	2.6
Rectal	197	20	10.2	58	4	6.9
Unknown	26	0	0.0	4	0	0.0
Total	3,125	140	4.5	1,166	25	2.1
<b>Glendale Health Center</b>						
Urogenital	396	7	1.8	153	3	2.0
Pharyngeal	42	1	2.4	3	0	0.0
Rectal	15	1	6.7	0	--	--
Unknown	0	--	--	1	0	0.0
Total	453	9	2.0	157	3	1.9
<b>Hollywood-Wilshire Health Center</b>						
Urogenital	2,178	139	6.4	708	19	2.7
Pharyngeal	202	20	9.9	27	1	3.7
Rectal	109	15	13.8	3	0	0.0
Unknown	1	0	0.0	1	0	0.0
Total	2,490	174	7.0	739	20	2.7

\*Number of tests and number positive exceed total (Tables 1 - 59) given that each patient can be tested at more than 1-site per visit

\*\*Among men, 1,022 had a urogenital infection only, 118 had pharyngeal infection only, and 42 had a rectal infection only; In addition, 136 had gonorrhea infection at more than 1-site for the same visit: 88 with urogenital and pharyngeal infection; 19 with urogenital and rectal infection; 29 with pharyngeal and rectal infection

\*\*\*Among women, 329 had a urogenital infection only, 50 had a pharyngeal infection only, and 6 had a rectal infection only; In addition, 78 had a gonorrhea infection at more than 1-site for the same visit: 64 with urogenital and pharyngeal infection; 7 with urogenital and rectal infection; 7 with pharyngeal and rectal infection

**Table 61. Site of Gonorrhea Infection by Gender\***  
**STD Clinic Morbidity Report**  
**January - December 2006**

	Gonorrhea					
	Male**			Female***		
	No. Tests	Positive Tests n	%	No. Tests	Positive Tests n	%
<b>Monrovia Health Center</b>						
Urogenital	743	22	3.0	409	6	1.5
Pharyngeal	399	13	3.3	215	5	2.3
Rectal	54	3	5.6	35	2	5.7
Unknown	1	0	0.0	0	--	--
Total	1,197	38	3.2	659	13	2.0
<b>North Hollywood Health Center</b>						
Urogenital	974	38	3.9	490	20	4.1
Pharyngeal	178	8	4.5	87	6	6.9
Rectal	83	9	10.8	3	1	33.3
Unknown	1	0	0.0	0	--	--
Total	1,236	55	4.4	580	27	4.7
<b>Pacoima Health Center</b>						
Urogenital	173	3	1.7	85	0	0.0
Pharyngeal	33	2	6.1	21	0	0.0
Rectal	14	3	21.4	3	0	0.0
Unknown	0	--	--	0	--	--
Total	220	8	3.6	109	0	0.0
<b>Pomona Health Center</b>						
Urogenital	579	25	4.3	382	9	2.4
Pharyngeal	252	11	4.4	151	3	2.0
Rectal	41	4	9.8	16	2	12.5
Unknown	2	0	0.0	0	--	--
Total	874	40	4.6	549	14	2.6
<b>South Health Center</b>						
Urogenital	2,600	299	11.5	2,008	122	6.1
Pharyngeal	184	10	5.4	154	8	5.2
Rectal	13	0	0.0	25	3	12.0
Unknown	2	0	0.0	3	0	0.0
Total	2,799	309	11.0	2,190	133	6.1
<b>Ruth Temple Health Center</b>						
Urogenital	2,352	249	10.6	1,866	112	6.0
Pharyngeal	948	59	6.2	861	53	6.2
Rectal	70	10	14.3	63	4	6.3
Unknown	2	0	0.0	2	0	0.0
Total	3,372	318	9.4	2,792	169	6.1

\*Number of tests and number positive exceed total (Tables 1 - 59) given that each patient can be tested at more than 1-site per visit

\*\*Among men, 1,022 had a urogenital infection only, 118 had pharyngeal infection only, and 42 had a rectal infection only; In addition, 136 had gonorrhea infection at more than 1-site for the same visit: 88 with urogenital and pharyngeal infection; 19 with urogenital and rectal infection; 29 with pharyngeal and rectal infection

\*\*\*Among women, 329 had a urogenital infection only, 50 had a pharyngeal infection only, and 6 had a rectal infection only; In addition, 78 had a gonorrhea infection at more than 1-site for the same visit: 64 with urogenital and pharyngeal infection; 7 with urogenital and rectal infection; 7 with pharyngeal and rectal infection



**Table 61. Site of Gonorrhea Infection by Gender\***  
**STD Clinic Morbidity Report**  
**January - December 2006**

	Gonorrhea					
	Male**			Female***		
	No. Tests	Positive Tests n	%	No. Tests	Positive Tests n	%
<b>Torrance Health Center</b>						
Urogenital	391	9	2.3	224	5	2.2
Pharyngeal	190	8	4.2	109	2	1.8
Rectal	19	1	5.3	11	0	0.0
Unknown	9	0	0.0	1	0	0.0
Total	609	18	3.0	345	7	2.0
<b>Curtis Tucker Health Center</b>						
Urogenital	2,072	183	8.8	1,319	66	5.0
Pharyngeal	889	34	3.8	530	23	4.3
Rectal	65	11	16.9	54	2	3.7
Unknown	1	0	0.0	0	--	--
Total	3,027	228	7.5	1,903	91	4.8
<b>Whittier Health Center</b>						
Urogenital	1,032	35	3.4	540	14	2.6
Pharyngeal	654	32	4.9	310	10	3.2
Rectal	83	8	9.6	57	2	3.5
Unknown	0	--	--	0	--	--
Total	1,769	75	4.2	907	26	2.9

\*Number of tests and number positive exceed total (Tables 1 - 59) given that each patient can be tested at more than 1-site per visit

\*\*Among men, 1,022 had a urogenital infection only, 118 had pharyngeal infection only, and 42 had a rectal infection only; In addition, 136 had gonorrhea infection at more than 1-site for the same visit: 88 with urogenital and pharyngeal infection; 19 with urogenital and rectal infection; 29 with pharyngeal and rectal infection

\*\*\*Among women, 329 had a urogenital infection only, 50 had a pharyngeal infection only, and 6 had a rectal infection only; In addition, 78 had a gonorrhea infection at more than 1-site for the same visit: 64 with urogenital and pharyngeal infection; 7 with urogenital and rectal infection; 7 with pharyngeal and rectal infection

**Table 62. Patient Visits and Tests**  
**STD Clinic - Patients Diagnosed with HIV and Other STD on Same Visit**  
**January - December 2006**  
**All Health Centers**

	Chlamydia, Gonorrhea, Syphilis, and HIV Testing															
	Total STD Visits		No. Patients		Chlamydia & HIV			Gonorrhea & HIV			Early Syphilis & HIV			Chlamydia, Gonorrhea, & HIV		
	n	%	n	%	No. Tests	Positive Tests <sup>1</sup> n	%	No. Tests	Positive Tests <sup>2</sup> n	%	No. Tests	Positive Tests <sup>3</sup> n	%	No. Tests	Positive Tests <sup>4</sup> n	%
<b>Total</b>	41,174	100.0	26,853	100.0	19,220	16	0.1	19,280	39	0.2	19,636	8	0.0	19,220	8	0.0
<b>Gender</b>																
Male	26,102	63.4	16,914	63.0	12,277	14	0.1	12,314	38	0.3	12,518	8	0.1	12,277	7	0.1
Female	15,072	36.6	9,939	37.0	6,943	2	0.0	6,966	1	0.0	7,118	0	0.0	6,943	1	0.0
Unknown	0	0.0	0	0.0	0	--	--	0	--	--	0	--	--	0	--	--
<b>Age</b>																
0-14	136	0.3	76	0.3	48	0	0.0	48	0	0.0	51	0	0.0	48	0	0.0
15-19	4,201	10.2	2,833	10.6	2,074	1	0.0	2,080	5	0.2	2,125	0	0.0	2,074	1	0.0
20-24	9,469	23.0	6,341	23.6	4,682	4	0.1	4,703	10	0.2	4,790	2	0.0	4,682	3	0.1
25-29	8,002	19.4	5,242	19.5	3,886	3	0.1	3,902	9	0.2	3,946	4	0.1	3,886	0	0.0
30-34	5,261	12.8	3,445	12.8	2,452	0	0.0	2,456	6	0.2	2,503	0	0.0	2,452	0	0.0
35-44	7,940	19.3	5,121	19.1	3,494	7	0.2	3,503	7	0.2	3,587	2	0.1	3,494	4	0.1
45-54	4,299	10.4	2,722	10.1	1,863	1	0.1	1,866	2	0.1	1,889	0	0.0	1,863	0	0.0
55-64	1,307	3.2	783	2.9	542	0	0.0	542	0	0.0	554	0	0.0	542	0	0.0
65+	559	1.4	290	1.1	179	0	0.0	180	0	0.0	191	0	0.0	179	0	0.0
Unknown	0	0.0	0	0.0	0	--	--	0	--	--	0	--	--	0	--	--
<b>Race/Ethnicity</b>																
White	5,227	12.7	2,991	11.1	2,297	2	0.1	2,300	4	0.2	2,335	1	0.0	2,297	2	0.1
African American	17,560	42.6	11,751	43.8	7,722	10	0.1	7,755	19	0.2	7,905	3	0.0	7,722	6	0.1
Hispanic	15,158	36.8	8,749	32.6	6,625	3	0.0	6,643	12	0.2	6,755	3	0.0	6,625	0	0.0
Asian	2,034	4.9	1,117	4.2	875	0	0.0	878	1	0.1	894	0	0.0	875	0	0.0
Native American	118	0.3	70	0.3	54	0	0.0	54	1	1.9	54	0	0.0	54	0	0.0
Other	789	1.9	467	1.7	354	0	0.0	354	0	0.0	362	1	0.3	354	0	0.0
Unknown	288	0.7	1,708	6.4	1,293	1	0.1	1,296	2	0.2	1,331	0	0.0	1,293	0	0.0
<b>Marital Status</b>																
Single	31,648	76.9	19,748	73.5	13,967	11	0.1	14,016	35	0.2	14,254	6	0.0	13,967	7	0.1
Married	4,294	10.4	2,413	9.0	1,766	1	0.1	1,769	0	0.0	1,811	0	0.0	1,766	0	0.0
Divorced	1,633	4.0	974	3.6	738	0	0.0	739	0	0.0	751	0	0.0	738	0	0.0
Separated	876	2.1	518	1.9	363	0	0.0	363	0	0.0	374	0	0.0	363	0	0.0
Widowed	210	0.5	119	0.4	76	0	0.0	76	0	0.0	77	0	0.0	76	0	0.0
Unknown	2,513	6.1	3,081	11.5	2,310	4	0.2	2,317	4	0.2	2,369	2	0.1	2,310	1	0.0
<b>Type of Visit</b>																
New Visit	22,364	54.3	21,113	78.6	15,894	13	0.1	15,942	34	0.2	16,117	5	0.0	15,894	7	0.0
Return Visit	17,936	43.6	1,573	5.9	260	0	0.0	262	0	0.0	366	0	0.0	260	0	0.0
Unknown	874	2.1	4,167	15.5	3,066	3	0.1	3,076	5	0.2	3,153	3	0.1	3,066	1	0.0

<sup>1</sup>Positive for both chlamydia and HIV

<sup>2</sup>Positive for both gonorrhea and HIV

<sup>3</sup>Confirmed early syphilis and positive for HIV

<sup>4</sup>Positive for chlamydia, gonorrhea, and HIV

**Additional clients diagnosed with HIV and other STD:** 1 with gonorrhea, early syphilis, and HIV; 1 with gonorrhea, chlamydia, early syphilis and HIV

**Table 63. Patient Visits and Tests by Gender and Age  
 STD Clinic - Patients Diagnosed with HIV and Other STD on Same Visit  
 January - December 2006  
 All Health Centers**

Chlamydia, Gonorrhea, Syphilis, and HIV Testing																
	Total STD Visits		No. Patients		Chlamydia & HIV			Gonorrhea & HIV			Early Syphilis & HIV			Chlamydia, Gonorrhea, & HIV		
	n	%	n	%	No. Tests	Positive Tests <sup>1</sup> n	%	No. Tests	Positive Tests <sup>2</sup> n	%	No. Tests	Positive Tests <sup>3</sup> n	%	No. Tests	Positive Tests <sup>4</sup> n	%
<b>Total</b>	41,174	100.0	26,853	100.0	19,220	16	0.1	19,280	39	0.2	19,636	8	0.0	19,218	8	0.0
<b>Male</b>																
<b>Age</b>																
0-14	25	0.1	11	0.1	5	0	0.0	5	0	0.0	5	0	0.0	5	0	0.0
15-19	1,870	7.2	1,235	7.3	955	1	0.1	957	5	0.5	973	0	0.0	955	1	0.1
20-24	5,598	21.4	3,724	22.0	2,836	4	0.1	2,848	10	0.4	2,898	2	0.1	2,837	3	0.1
25-29	5,574	21.4	3,616	21.4	2,726	2	0.1	2,736	9	0.3	2,767	4	0.1	2,724	0	0.0
30-34	3,568	13.7	2,362	14.0	1,698	0	0.0	1,702	6	0.4	1,732	0	0.0	1,698	0	0.0
35-44	5,376	20.6	3,460	20.5	2,348	6	0.3	2,354	6	0.3	2,406	2	0.1	2,348	3	0.1
45-54	2,798	10.7	1,752	10.4	1,190	1	0.1	1,192	2	0.2	1,207	0	0.0	1,190	0	0.0
55-64	925	3.5	552	3.3	387	0	0.0	387	0	0.0	390	0	0.0	387	0	0.0
65+	368	1.4	202	1.2	132	0	0.0	133	0	0.0	140	0	0.0	131	0	0.0
Unknown	0	0.0	0	0.0	0	--	--	0	--	--	0	--	--	0	--	--
Subtotal	26,102	100.0	16,914	100.0	12,277	14	0.1	12,314	38	0.3	12,518	8	0.1	12,275	7	0.1
<b>Female</b>																
<b>Age</b>																
0-14	111	0.7	65	0.7	43	0	0.0	43	0	0.0	46	0	0.0	43	0	0.0
15-19	2,331	15.5	1,597	16.1	1,119	0	0.0	1,123	0	0.0	1,152	0	0.0	1,119	0	0.0
20-24	3,871	25.7	2,617	26.3	1,846	0	0.0	1,855	0	0.0	1,892	0	0.0	1,846	0	0.0
25-29	2,428	16.1	1,626	16.4	1,160	1	0.1	1,166	0	0.0	1,179	0	0.0	1,160	0	0.0
30-34	1,693	11.2	1,083	10.9	754	0	0.0	754	0	0.0	771	0	0.0	754	0	0.0
35-44	2,564	17.0	1,661	16.7	1,146	1	0.1	1,149	1	0.1	1,181	0	0.0	1,146	1	0.1
45-54	1,501	10.0	971	9.8	673	0	0.0	674	0	0.0	682	0	0.0	673	0	0.0
55-64	382	2.5	231	2.3	155	0	0.0	155	0	0.0	164	0	0.0	155	0	0.0
65+	191	1.3	88	0.9	47	0	0.0	47	0	0.0	51	0	0.0	47	0	0.0
Unknown	0	0.0	0	0.0	0	--	--	0	--	--	0	--	--	0	--	--
Subtotal	15,072	100.0	9,939	100.0	6,943	2	0.0	6,966	1	0.0	7,118	0	0.0	6,943	1	0.0
<b>Gender Unknown</b>	0	--	0	--	0	--	--	0	--	--	0	--	--	0	--	--

<sup>1</sup>Positive for both chlamydia and HIV

<sup>2</sup>Positive for both gonorrhea and HIV

<sup>3</sup>Confirmed early syphilis and positive for HIV

<sup>4</sup>Positive for chlamydia, gonorrhea, and HIV

**Table 64. Patient Visits and Tests by Gender and Race/Ethnicity  
STD Clinic - Patients Diagnosed with HIV and Other STD on Same Visit  
January - December 2006  
All Health Centers**

Chlamydia, Gonorrhea, Syphilis, and HIV Testing																
	Total STD Visits		No. Patients		Chlamydia & HIV			Gonorrhea & HIV			Early Syphilis & HIV			Chlamydia, Gonorrhea, & HIV		
	n	%	n	%	No. Tests	Positive Tests <sup>1</sup> n	%	No. Tests	Positive Tests <sup>2</sup> n	%	No. Tests	Positive Tests <sup>3</sup> n	%	No. Tests	Positive Tests <sup>4</sup> n	%
<b>Total</b>	41,174	100.0	26,853	100.0	19,220	16	0.1	19,280	39	0.2	19,636	8	0.0	19,220	8	0.0
<b>Male</b>																
<b>Race/Ethnicity</b>																
White	3,949	15.1	2,223	13.1	1,689	1	0.1	1,691	3	0.2	1,716	1	0.1	1,689	1	0.1
African American	10,285	39.4	6,883	40.7	4,524	9	0.2	4,545	19	0.4	4,627	3	0.1	4,524	6	0.1
Hispanic	9,929	38.0	5,712	33.8	4,415	3	0.1	4,428	12	0.3	4,497	3	0.1	4,415	0	0.0
Asian	1,148	4.4	630	3.7	513	0	0.0	514	1	0.2	523	0	0.0	513	0	0.0
Native American	83	0.3	48	0.3	33	0	0.0	33	1	3.0	33	0	0.0	33	0	0.0
Other	507	1.9	301	1.8	227	0	0.0	227	0	0.0	230	1	0.4	227	0	0.0
Unknown	201	0.8	1,117	6.6	876	1	0.1	876	2	0.2	892	0	0.0	876	0	0.0
Subtotal	26,102	100.0	16,914	100.0	12,277	14	0.1	12,314	38	0.3	12,518	8	0.1	12,277	7	0.1
<b>Female</b>																
<b>Race/Ethnicity</b>																
White	1,278	8.5	768	7.7	608	1	0.2	609	1	0.2	619	0	0.0	608	1	0.2
African American	7,275	48.3	4,867	49.0	3,198	1	0.0	3,210	0	0.0	3,278	0	0.0	3,198	0	0.0
Hispanic	5,229	34.7	3,038	30.6	2,210	0	0.0	2,215	0	0.0	2,258	0	0.0	2,210	0	0.0
Asian	886	5.9	487	4.9	362	0	0.0	364	0	0.0	371	0	0.0	362	0	0.0
Native American	35	0.2	22	0.2	21	0	0.0	21	0	0.0	21	0	0.0	21	0	0.0
Other	282	1.9	166	1.7	127	0	0.0	127	0	0.0	132	0	0.0	127	0	0.0
Unknown	87	0.6	591	5.9	417	0	0.0	420	0	0.0	439	0	0.0	417	0	0.0
Subtotal	15,072	100.0	9,939	100.0	6,943	2	0.0	6,966	1	0.0	7,118	0	0.0	6,943	1	0.0
<b>Gender Unknown</b>	0	--	0	--	0	--	--	0	--	--	0	--	--	0	--	--

<sup>1</sup>Positive for both chlamydia and HIV

<sup>2</sup>Positive for both gonorrhea and HIV

<sup>3</sup>Confirmed early syphilis and positive for HIV

<sup>4</sup>Positive for chlamydia, gonorrhea, and HIV

**Table 65. New Patient Visits and Tests**  
**STD Clinic - Patients Diagnosed with HIV and Other STD on Same Visit**  
**January - December 2006**  
**All Health Centers**

	Chlamydia, Gonorrhea, Syphilis, and HIV Testing															
	Total New		No. Patients		<u>Chlamydia &amp; HIV</u>			<u>Gonorrhea &amp; HIV</u>			<u>Early Syphilis &amp; HIV</u>			<u>Chlamydia, Gonorrhea, &amp; HIV</u>		
	STD Visits n	%	Tested n	%	No. Tests	Positive Tests <sup>1</sup> n	%	No. Tests	Positive Tests <sup>2</sup> n	%	No. Tests	Positive Tests <sup>3</sup> n	%	No. Tests	Positive Tests <sup>4</sup> n	%
<b>Total</b>	22,364	100.0	21,113	100.0	15,894	13	0.1	15,942	34	0.2	16,117	5	0.0	15,894	7	0.0
<b>Gender</b>																
Male	14,109	63.1	13,353	63.2	10,140	11	0.1	10,171	33	0.3	10,276	5	0.0	10,140	6	0.1
Female	8,255	36.9	7,760	36.8	5,754	2	0.0	5,771	1	0.0	5,841	0	0.0	5,754	1	0.0
Unknown	0	0.0	0	0.0	0	--	--	0	--	--	0	--	--	0	--	--
<b>Age</b>																
0-14	73	0.3	55	0.3	39	0	0.0	39	0	0.0	40	0	0.0	39	0	0.0
15-19	2,371	10.6	2,237	10.6	1,711	1	0.1	1,715	4	0.2	1,744	0	0.0	1,711	1	0.1
20-24	5,231	23.4	4,978	23.6	3,857	4	0.1	3,875	9	0.2	3,915	2	0.1	3,857	3	0.1
25-29	4,395	19.7	4,164	19.7	3,197	2	0.1	3,210	9	0.3	3,235	3	0.1	3,197	0	0.0
30-34	2,846	12.7	2,693	12.8	2,013	0	0.0	2,016	5	0.2	2,037	0	0.0	2,013	0	0.0
35-44	4,280	19.1	4,017	19.0	2,904	5	0.2	2,911	6	0.2	2,950	0	0.0	2,904	3	0.1
45-54	2,283	10.2	2,155	10.2	1,572	1	0.1	1,574	1	0.1	1,585	0	0.0	1,572	0	0.0
55-64	644	2.9	589	2.8	444	0	0.0	444	0	0.0	450	0	0.0	444	0	0.0
65+	241	1.1	225	1.1	157	0	0.0	158	0	0.0	161	0	0.0	157	0	0.0
Unknown	0	0.0	0	0.0	0	--	--	0	--	--	0	--	--	0	--	--
<b>Race/Ethnicity</b>																
White	2,637	11.8	2,474	11.7	1,964	1	0.1	1,965	3	0.2	1,981	0	0.0	1,964	1	0.1
African American	10,432	46.6	9,955	47.2	6,844	9	0.1	6,873	18	0.3	6,966	2	0.0	6,844	6	0.1
Hispanic	7,693	34.4	7,257	34.4	5,906	3	0.1	5,921	11	0.2	5,981	3	0.1	5,906	0	0.0
Asian	993	4.4	934	4.4	785	0	0.0	788	1	0.1	792	0	0.0	785	0	0.0
Native American	63	0.3	59	0.3	48	0	0.0	48	1	2.1	48	0	0.0	48	0	0.0
Other	378	1.7	351	1.7	278	0	0.0	278	0	0.0	280	0	0.0	278	0	0.0
Unknown	168	0.8	83	0.4	69	0	0.0	69	0	0.0	69	0	0.0	69	0	0.0
<b>Marital Status</b>																
Single	17,481	78.2	16,597	78.6	12,347	9	0.1	12,389	32	0.3	12,519	3	0.0	12,347	6	0.0
Married	2,111	9.4	1,977	9.4	1,564	1	0.1	1,565	0	0.0	1,587	0	0.0	1,564	0	0.0
Divorced	848	3.8	798	3.8	632	0	0.0	633	0	0.0	640	0	0.0	632	0	0.0
Separated	466	2.1	433	2.1	329	0	0.0	329	0	0.0	337	0	0.0	329	0	0.0
Widowed	107	0.5	95	0.4	67	0	0.0	67	0	0.0	67	0	0.0	67	0	0.0
Unknown	1,351	6.0	1,213	5.7	955	3	0.3	959	2	0.2	967	2	0.2	955	1	0.1

<sup>1</sup>Positive for both chlamydia and HIV

<sup>2</sup>Positive for both gonorrhea and HIV

<sup>3</sup>Confirmed early syphilis and positive for HIV

<sup>4</sup>Positive for chlamydia, gonorrhea, and HIV

**Table 66. Herpes Simplex Virus Testing of Symptomatic Patients\***  
**Summary by Gender**  
**STD Clinic Morbidity Report**  
**January - December 2006**

	Herpes Simplex Virus													
	Male						Female							
	Total Tests			HSV 1		HSV 2		Total Tests			HSV 1		HSV 2	
No. Tests	Positive Tests n	%	Positive Tests n	%	Positive Tests n	%	No. Tests	Positive Tests n	%	Positive Tests n	%	Positive Tests n	%	
<b>All Centers</b>	950	437	46.0%	51	5.4%	248	26.1%	434	241	55.5%	47	10.8%	108	24.9%
<b>Antelope Valley HC</b>	0	--	--	--	--	--	--	0	--	--	--	--	--	--
<b>Simms Mann HC</b>	19	8	42.1%	1	5.3%	7	36.8%	6	4	66.7%	2	33.3%	2	33.3%
<b>Central HC</b>	162	58	35.8%	13	8.0%	45	27.8%	46	23	50.0%	6	13.0%	17	37.0%
<b>Glendale HC</b>	16	8	50.0%	3	18.8%	5	31.3%	13	11	84.6%	8	61.5%	3	23.1%
<b>Hollywood-Wilshire HC</b>	155	54	34.8%	6	3.9%	48	31.0%	47	20	42.6%	7	14.9%	13	27.7%
<b>Monrovia HC</b>	41	14	34.1%	3	7.3%	11	26.8%	15	8	53.3%	4	26.7%	4	26.7%
<b>North Hollywood HC</b>	52	26	50.0%	5	9.6%	21	40.4%	28	13	46.4%	4	14.3%	9	32.1%
<b>Pacoima HC</b>	8	4	50.0%	2	25.0%	2	25.0%	3	2	66.7%	0	0.0%	2	66.7%
<b>Pomona HC</b>	16	9	56.3%	2	12.5%	7	43.8%	14	9	64.3%	2	14.3%	7	50.0%
<b>South HC</b>	64	23	35.9%	1	1.6%	22	34.4%	45	17	37.8%	0	0.0%	17	37.8%
<b>Ruth Temple HC**</b>	143	138	96.5%	--	--	--	--	88	86	97.7%	--	--	--	--
<b>Torrance HC</b>	38	9	23.7%	0	0.0%	9	23.7%	14	3	21.4%	0	0.0%	3	21.4%
<b>Curtis Tucker HC</b>	176	63	35.8%	12	6.8%	51	29.0%	88	33	37.5%	11	12.5%	22	25.0%
<b>Whittier HC</b>	60	23	38.3%	3	5.0%	20	33.3%	27	12	44.4%	3	11.1%	9	33.3%

\*Direct testing performed by PCR only, except at Ruth Temple HC where HSV Culture was performed

\*\*Type not specified

## **APPENDIX A: LABORATORY DIAGNOSTIC TESTS USED FOR THE DIAGNOSIS OF SEXUALLY TRANSMITTED DISEASES IN LAC STD CLINICS IN 2006**

All specimens sent from the Los Angeles County STD Clinics for gonorrhea, chlamydia, syphilis and HIV are tested at the Department of Public Health, Public Health Laboratory.

### **Testing for *Neisseria gonorrhoeae* and *Chlamydia trachomatis***

*Chlamydia trachomatis* is detected from urine, endocervical, and from August 2006, from rectal swabs using a nucleic acid amplification test (NAAT) Aptima Combo 2 Assay (Gen-Probe, Inc., San Diego, CA). *Neisseria gonorrhoeae* is detected from urine and endocervical, pharyngeal, and rectal swabs also using the NAAT Aptima Combo 2 Assay (Gen-Probe, Inc., San Diego, CA).

### **Testing for syphilis**

Blood is screened for syphilis using the Rapid Plasma Reagin (RPR) test which detects antibodies to *Treponema pallidum*, the causative agent of syphilis. Antibodies against *Treponema pallidum*, become detectable one to four weeks after the formation of the chancre. All positive RPR tests are followed by a confirmatory, or treponemal, test that is specific for antibodies to *T. pallidum*.

### **Testing for HIV**

Blood is screened for antibody to HIV-1 using an enzyme-linked immunosorbent assay (ELISA), Vironostika HIV-1 Microelisa System (Organon Teknika). Positive sera are confirmed using an alternative methodology, i.e. Western Blot (Genetic Systems Bio-Rad Laboratories).

### **Testing for Herpes**

Lesions/specimens are tested for Herpes Simplex Virus using a real time polymerase chain reaction (PCR) (Real Art HSV ½ Light Cycler, Roche Diagnostics) that has been validated by the Public Health Laboratory for performance.

## APPENDIX B: DATA MANAGEMENT

### Data Management Methods

The Public Health Information System (PHIS) was used to examine all visits classified as “STD Clinical Visits.” The information collected from PHIS included demographic information such as gender, age, race/ethnicity, and marital status. In addition, PHIS information was used to determine the clinic visited as well as specific visit information such as the date of visit, tests conducted, and visit classification (i.e., “New” or “Return” visit). In addition, data from Quadramed was used for Antelope Valley Health Center because it does not use PHIS.

MISYS, the Public Health Laboratory database system was used to obtain laboratory results for chlamydia, gonorrhea, syphilis, and HIV. The laboratory results were merged with the PHIS/Quadramed data using the medical record number and the date of clinic visit/specimen collection. In addition, a definitive syphilis diagnosis for those with a positive confirmatory syphilis test, as well as treatment information for chlamydia, gonorrhea, and syphilis, was obtained using STD\*CASEWATCH. The final dataset contains one record for each patient, per visit to the STD clinic.

### Data Limitations

Data for total STD visits for North Hollywood Health Center is not included in this report because this clinic did not submit information into PHIS in 2006. The information included in this report is based on laboratory information submitted through MISYS. Furthermore, the total STD visits for 2006 are underestimated given that information on the total number of STD visits for North Hollywood Health Center is not available.

Possibility of multiple visits: If a patient sought care for the same event at multiple clinics, each visit was captured as a separate visit.

Definition of new visits: In order to account for multiple return visits for the same event, a separate analysis was conducted examining only visits classified as “New Visits.” The Department of Health Services’ “Procedures for Completing the Clinic Data/Patient Encounter Form” (Policy No. 301) specifies that:

- A “New Visit” is one in which a person is seeking service for the first time, or for a new episode, in an established clinic in the facility. Examples include a first time visit to a STD clinic; or a visit for a new episode, if the patient was previously treated adequately.
- A “Return Visit” is one in which a patient has a follow-up visit to a clinic or ancillary service in the facility for further evaluation, treatment, or results.

However in 2006, this definition may not have been uniformly applied at all public health centers and in some centers any visit occurring 30 days after an initial visit was considered a “Return Visit.”





COUNTY OF LOS ANGELES  
**Public Health**

Sexually Transmitted Disease Program

2615 South Grand Avenue, Room 500  
Los Angeles, CA 90007  
Tel: (213) 744-3070 Fax: (213) 749-9606

<http://publichealth.lacounty.gov/std>