



COUNTY OF LOS ANGELES  
**Public Health**

Division of HIV and STD Programs

# STD Clinic Morbidity Report

## Los Angeles County

2011



2615 South Grand Avenue, Room 500  
Los Angeles, CA 90007  
Tel: (213) 744-3070 Fax: (213) 749-9606

<http://publichealth.lacounty.gov/dhsp>

**JONATHAN E. FIELDING, MD, MPH**  
Director and Health Officer

**CYNTHIA A. HARDING, MPH**  
Chief Deputy Director

Division of HIV and STD Programs

**Mario J. Pérez, Director**  
2615 South Grand Avenue, Room 500  
Los Angeles, California 90007  
TEL (213) 744-3070 • FAX (213) 749-9606

[www.publichealth.lacounty.gov](http://www.publichealth.lacounty.gov)

**BOARD OF SUPERVISORS**

**Gloria Molina**  
First District

**Mark Ridley-Thomas**  
Second District

**Zev Yaroslavsky**  
Third District

**Don Knabe**  
Fourth District

**Michael D. Antonovich**  
Fifth District

June 2014

Dear Colleague:

We are pleased to release the *2011 Sexually Transmitted Disease Clinic Morbidity Report* for Los Angeles County (LAC). This report summarizes chlamydia, gonorrhea, syphilis, HIV, and herpes testing in the twelve Sexually Transmitted Disease (STD) clinics operated by the LAC Department of Public Health. The report is organized with an aggregate summary of testing in all clinics followed by sections on individual health centers.

The following are data highlights associated with this report:

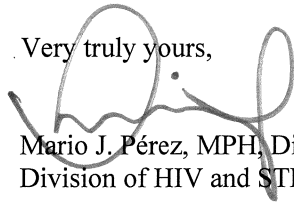
- In 2011, there were 40,067 visits at the twelve STD clinics in LAC – slightly more than 60% of which were new visits, and slightly less than 40% were return visits. Among all visits to the STD clinics, men who have sex with women accounted for a majority of visits (49%), followed by women who have sex with men (30%), men who have sex with men and women (13%), and women who have sex with men and women (2%). (Table 1.1)
- As a result of the 40,067 visits to the STD clinics in LAC, 25,729 patients tested for STDs such as chlamydia, gonorrhea, syphilis and/or HIV. Chlamydia was the most commonly diagnosed STD (10.3%) among all patients, followed by gonorrhea (4.5%), HIV (0.6%), and early syphilis (0.5%). (Table 1.2)
- Among males visiting public STD clinics in LAC, the highest rates of chlamydia and gonorrhea were found among 15 to 19 year olds, the highest rate of early syphilis was found among 25 to 29 year olds, and the highest rate of HIV was found among 35 to 44 year olds. Among females visiting the STD clinics in LAC, the highest rates of chlamydia and gonorrhea were found among adolescents under 15 years old, and the highest rates of early syphilis and HIV were found among 45 to 54 year olds. (Table 1.4)
- Among males visiting public STD clinics in LAC, African Americans had the highest rate of chlamydia, and Native Americans had the highest rates of gonorrhea, early syphilis, and HIV. Among females visiting the STD clinics in LAC, African Americans had the highest rate of gonorrhea, and Latinos had the highest rates of chlamydia, early syphilis, and HIV. (Table 1.5)
- In 2011, a total of 24,678 chlamydia tests were performed at public STD clinics, yielding 2,535 (10.3%) positive results (Table 1.3). Rates of chlamydia decreased from 12.6% in 2007 to 11.3% in 2008, and held in 2009 before a steady decline to 10.3% (Figure 1.11a).
- In 2011, a total of 24,751 gonorrhea tests were performed at public STD clinics, yielding 1,106 (4.5%) positive results (Table 1.3). Rates of gonorrhea decreased from 6% in 2007 to 4.6% in 2008, and since then have remained stable (Figure 1.11a).

Los Angeles County Department of Public Health  
Division of HIV and STD Programs  
2011 STD Clinic Morbidity Report  
June 2014

- In 2011, a total of 22,872 syphilis tests were performed at public STD clinics, yielding 124 (0.5%) positive results (Table 1.3). In the five years leading up to 2011, rates of early syphilis remained low, between the 0.4% and 0.7% range (Figure 1.11b).
- In 2011, a total of 21,063 HIV tests were performed at public STD clinics, yielding 128 (0.6%) positive results (Table 1.3). In the five years leading up to 2011, rates of HIV remained low, between the 0.6% and 0.8% range (Figure 1.11b).
- Among the 128 HIV-positive testers, 23 had both chlamydia and HIV co-infection, 22 had both gonorrhea and HIV co-infection and 11 had both early syphilis and HIV co-infection, suggesting that nearly 44% of all HIV-positive testers were co-infected with an STD. (Table 1.6)

We hope that this report serves as a resource to better understand STD morbidity in our public clinics, and serves as a guide to focus critical STD and HIV casefinding efforts throughout Los Angeles County.

Very truly yours,



Mario J. Pérez, MPH, Director  
Division of HIV and STD Programs

The *Sexually Transmitted Disease Clinic Morbidity Report* is published on an annual basis by the Los Angeles County Department of Public Health's Division of HIV and STD Programs. This report is also available in PDF format at <http://publichealth.lacounty.gov/dhsp>.

**SUGGESTED CITATION**

Division of HIV and STD Programs  
Los Angeles County Department of Public Health.  
*2011 Sexually Transmitted Disease Clinic Morbidity Report.*

**Department of Public Health**

Jonathan E. Fielding, M.D., M.P.H.  
*Director and Health Officer*

Cynthia A. Harding, M.P.H.  
*Chief Deputy Director*

~

**Division of HIV and STD Programs**

Mario J. Pérez, Director

***Clinical Services***

Monica Muñoz

***Epidemiology and Surveillance***

Michael Chien

***Field Operations***

Frank Ramirez

***Information Systems and Data Management***

Kai-Jen Cheng, M.S.

Zhiwei (Waley) Zeng

***Adolescent and School Health***

Christine J. De Rosa, Ph.D.

**REPORT PREPARED BY:** Zhiwei (Waley) Zeng

## CONTENTS

### I. All Public Health Centers

#### Overall

Figure 1.1	Map of Los Angeles County Public Health Centers, 2011	I-1
Table 1.1	Summary of STD Visit Information by Health Center, 2011	I-2,3
Table 1.2	Summary Morbidity Information, 2011	I-4
Figure 1.2	STD Positive Rates in Public Health Centers, 2011	I-5
Table 1.3	Patient Visits and Tests, 2011	I-6

#### By Gender, Age and Race/Ethnicity

Figure 1.3	Primary Reason(s) for New Visits among Males, 2011	I-7
Figure 1.4	Primary Reason(s) for New Visits among Females, 2011	I-8
Table 1.4	Patient Visits and Tests by Gender and Age, 2011	I-9
Table 1.5	Patient Visits and Tests by Gender and Race/Ethnicity, 2011	I-10
Figure 1.5	Chlamydia Cases Among Males, by Age Group and Race/Ethnicity, 2011	I-11
Figure 1.6	Chlamydia Cases Among Females, by Age Group and Race/Ethnicity, 2011	I-12
Figure 1.7	Gonorrhea Cases Among Males, by Age Group and Race/Ethnicity, 2011	I-13
Figure 1.8	Gonorrhea Cases Among Females, by Age Group and Race/Ethnicity, 2011	I-14
Figure 1.9	Early Syphilis Cases Among Males, by Age Group and Race/Ethnicity, 2011	I-15
Figure 1.10	HIV Cases Among Males, by Age Group and Race/Ethnicity, 2011	I-16

## **By Trend**

Figure 1.11a	Sexually Transmitted Disease Positivity Rates, 2007-2011	I-17
Figure 1.11b	Early Syphilis and HIV Positivity Rates, 2007-2011	I-18
Figure 1.12	Chlamydia Positivity Rates by Gender/Gender of Sex Partners, 2007-2011	I-19
Figure 1.13	Gonorrhea Positivity Rates by Gender/Gender of Sex Partners, 2007-2011	I-20
Figure 1.14	Early Syphilis Positivity Rates by Gender/Gender of Sex Partners, 2007-2011	I-21
Figure 1.15	HIV Positivity Rates by Gender/Gender of Sex Partners, 2007-2011	I-22
Figure 1.16	Chlamydia Positivity Rates by Health Center, 2007-2011	I-23
Figure 1.17	Gonorrhea Positivity Rates by Health Center, 2007-2011	I-24
Figure 1.18	Early Syphilis Positivity Rates by Health Center, 2007-2011	I-25
Figure 1.19	HIV Positivity Rates by Health Center, 2007-2011	I-26

## **By Site of Infection**

Figure 1.20	Urogenital Chlamydia Positivity Rates by Gender/Gender of Sex Partners, 2007-2011	I-27
Figure 1.21	Rectal Chlamydia Positivity Rates by Gender/Gender of Sex Partners, 2007-2011	I-28
Figure 1.22	Urogenital Gonorrhea Positivity Rates by Gender/Gender of Sex Partners, 2007-2011	I-29
Figure 1.23	Pharyngeal Gonorrhea Positivity Rates by Gender/Gender of Sex Partners, 2007-2011	I-30
Figure 1.24	Rectal Gonorrhea Positivity Rates by Gender/Gender of Sex Partners, 2007-2011	I-31

## **Concurrent HIV and other STD Diagnosis**

Table 1.6	Patients Diagnosed with HIV and Other STD, 2011	I-32
Figure 1.25	Other STDs Diagnosed during Visits with a Positive HIV Test, 2011	I-33

## Other Testing and Diagnoses

Table 1.7	Herpes Simplex Virus Testing of Symptomatic Patients Summary by Gender, 2011	I-34
Figure 1.26	Clinical Diagnoses among Males at New Visits, 2011	I-35
Figure 1.27	Clinical Diagnoses among Females at New Visits, 2011	I-36

## II. Antelope Valley Health Center

Table 2.1	Patient Visits and Tests, 2011	II-1
Table 2.2	Patient Visits and Tests by Gender and Age, 2011	II-2
Table 2.3	Patient Visits and Tests by Gender and Race/Ethnicity, 2011	II-3

## III. Simms Mann Health & Wellness (formerly Yvonne Burke) Center

Table 3.1	Patient Visits and Tests, 2011	III-1
Table 3.2	Patient Visits and Tests by Gender and Age, 2011	III-2
Table 3.3	Patient Visits and Tests by Gender and Race/Ethnicity, 2011	III-3

## IV. Central Health Center

Table 4.1	Patient Visits and Tests, 2011	IV-1
Table 4.2	Patient Visits and Tests by Gender and Age, 2011	IV-2
Table 4.3	Patient Visits and Tests by Gender and Race/Ethnicity, 2011	IV-3

## V. Hollywood-Wilshire Health Center

Table 5.1	Patient Visits and Tests, 2011	V-1
Table 5.2	Patient Visits and Tests by Gender and Age, 2011	V-2
Table 5.3	Patient Visits and Tests by Gender and Race/Ethnicity, 2011	V-3

## VI. Monrovia Health Center

Table 6.1	Patient Visits and Tests, 2011	VI-1
-----------	--------------------------------	------

Table 6.2 Patient Visits and Tests by Gender and Age, 2011 VI-2

Table 6.3 Patient Visits and Tests by Gender and Race/Ethnicity, 2011 VI-3

#### **VII. North Hollywood Health Center**

Table 7.1 Patient Visits and Tests, 2011 VII-1

Table 7.2 Patient Visits and Tests by Gender and Age, 2011 VII-2

Table 7.3 Patient Visits and Tests by Gender and Race/Ethnicity, 2011 VII-3

#### **VIII. Pomona Health Center**

Table 8.1 Patient Visits and Tests, 2011 VIII-1

Table 8.2 Patient Visits and Tests by Gender and Age, 2011 VIII-2

Table 8.3 Patient Visits and Tests by Gender and Race/Ethnicity, 2011 VIII-3

#### **IX. South Health Center/Martin Luther King, Jr. Center for Public Health (MLK)**

Table 9.1 Patient Visits and Tests, 2011 IX-1

Table 9.2 Patient Visits and Tests by Gender and Age, 2011 IX-2

Table 9.3 Patient Visits and Tests by Gender and Race/Ethnicity, 2011 IX-3

#### **X. Ruth Temple Health Center**

Table 10.1 Patient Visits and Tests, 2011 X-1

Table 10.2 Patient Visits and Tests by Gender and Age, 2011 X-2

Table 10.3 Patient Visits and Tests by Gender and Race/Ethnicity, 2011 X-3

#### **XI. Torrance Health Center**

Table 11.1 Patient Visits and Tests, 2011 XI-1

Table 11.2 Patient Visits and Tests by Gender and Age, 2011 XI-2

Table 11.3 Patient Visits and Tests by Gender and Race/Ethnicity, 2011 XI-3

#### **XII. Curtis Tucker Health Center**

Table 12.1 Patient Visits and Tests, 2011 XII-1



Table 12.2 Patient Visits and Tests by Gender and Age, 2011 XII-2

Table 12.3 Patient Visits and Tests by Gender and Race/Ethnicity, 2011 XII-3

### **XIII. Whittier Health Center**

Table 13.1 Patient Visits and Tests, 2011 XIII-1

Table 13.2 Patient Visits and Tests by Gender and Age, 2011 XIII-2

Table 13.3 Patient Visits and Tests by Gender and Race/Ethnicity, 2011 XIII-3

### **XIV. Appendices**

Appendix A. Laboratory Diagnostic Tests XIV-1

Appendix B. Data Management XIV-2,3

Appendix C STD Clinic Registration Schedule, August 2011 XIV-4,5

Appendix D STD Clinic Intake Form (H2541), January 2011 XIV-6,7,8

## **Section I:**

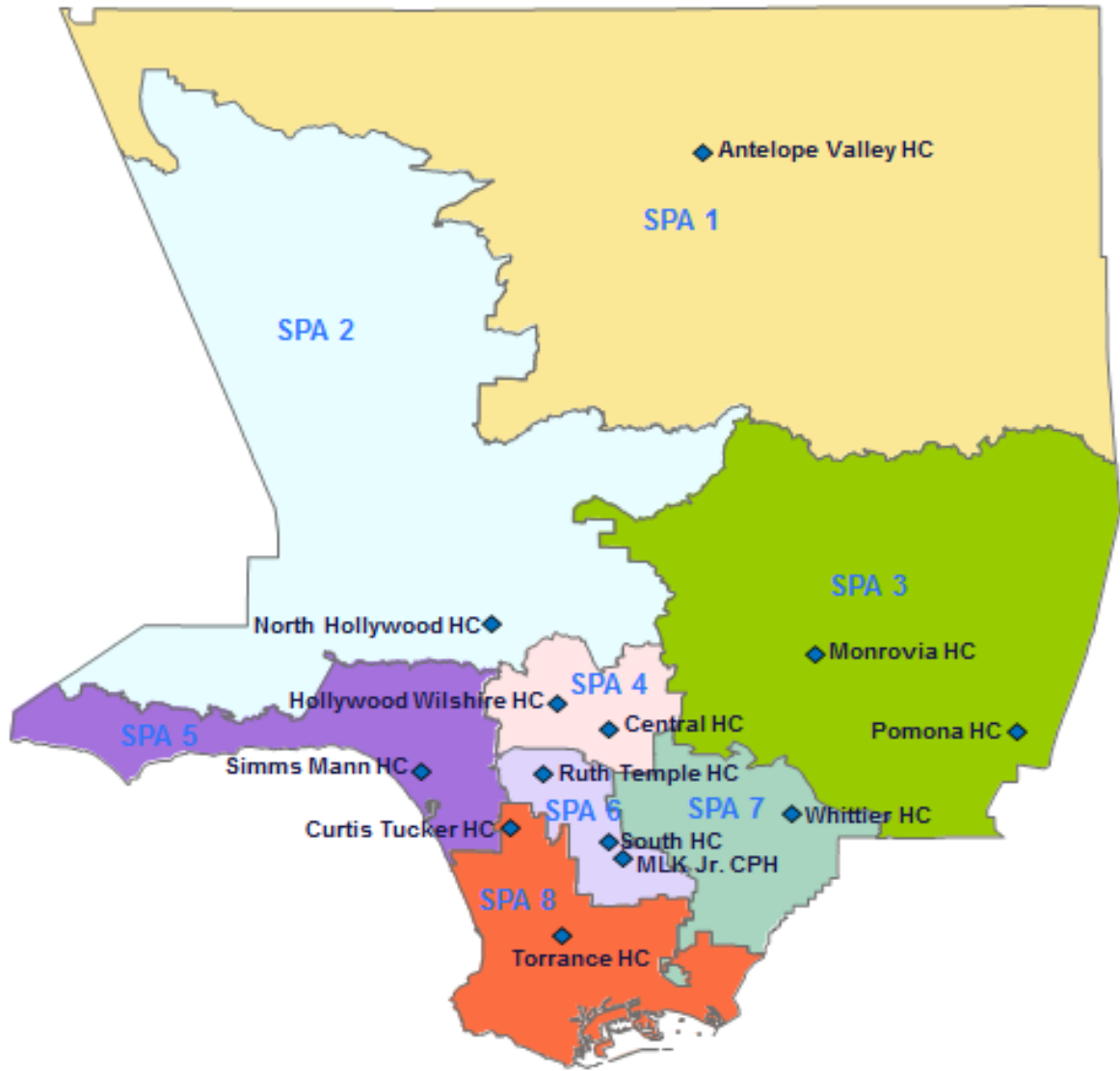
# **All Public Health Centers**

0ä ~ !^ÁÉÄT æ Á ÁŠ[ • ÁÉ \* ^|^ • ÁÔ[ ~ } c ÁÛ^!ç&^ÁÚ|æ } ä \* ÁÉ^æ Áæ áÁ  
 Ú ~ à|æ&P^æc@ÁÔ^} c! • Á ã@ÁÛVÖÁÔ|ä æ • ÉÉÉFF

### Service Planning Areas

- ÙÚÓÆ cæ c[ ] ^Áæ| ^
- ÙÚÓÁG Ûæ ÁÔ^!} æ á[
- ÙÚÓEH Ûæ ÁÔæ: ä|
- ÙÚÓEI T ^d[
- ÙÚÓEÍ Y ^•c
- ÙÚÓEĪ Û[ ~ c@E
- ÙÚÓEĭ Òæ c
- ÙÚÓEì Û[ ~ c@Áóæ

- Á
- Á
- Á
- Á
- Á
- Á
- Á
- Á
- Á
- Á
- Á



ÉÚ|^æ^Á[ c^Ácæš ÁÉ \* ~ • ÁÉFFÁÛ[ ~ c@P^æc@ÁÔ^} c!Á æ Á&| • ^áÁæ áÁæ|Á^!ç&^Á • Á ^|^Áæ • Á!!^áÁ Á  
 the Máæç ÁŠ ~ c@!Ášã \* ÉÉÉÉÔ^} c! for Public HealthÁ

Table 1.1 Summary of STD Clinic Visit Information by Health Center, 2011

	All Clinics		Antelope Valley		Simms Mann		Central		Hollywood/ Wilshire		North Hollywood		Monrovia	
	n*	%	n	%	n	%	n	%	n	%	n	%	n	%
<b>Total</b>	40,067	100.0	1,632	100.0	768	100.0	6,404	100.0	6,010	100.0	5,556	100.0	1,187	100.0
<b>Gender</b>														
Male	26,170	65.3	761	46.6	602	78.4	4,717	73.7	4,356	72.5	3,999	72.0	776	65.4
Female	13,807	34.5	868	53.2	166	21.6	1,669	26.1	1,612	26.8	1,549	27.9	407	34.3
Transgender†	90	0.2	<5	~	0	0.0	18	0.3	42	0.7	8	0.1	<5	~
<b>Gender of Sex Partner††</b>														
MSM/W	5,208	13.0	70	4.3	93	12.1	1,246	19.5	1,149	19.1	945	17.0	161	13.6
MSW	19,796	49.4	640	39.2	477	62.1	3,260	50.9	3,086	51.3	2,871	51.7	567	47.8
WSM	12,035	30.0	738	45.2	152	19.8	1,501	23.4	1,438	23.9	1,357	24.4	346	29.1
WSW/M	952	2.4	80	4.9	5	0.7	80	1.2	100	1.7	80	1.4	13	1.1
Unknown	2,076	5.2	104	6.4	41	5.3	317	5.0	237	3.9	303	5.5	100	8.4
<b>Age</b>														
0-14	76	0.2	<5	~	21	2.7	24	0.4	<5	~	<5	~	8	0.7
15-19	2,905	7.3	283	17.3	175	22.8	267	4.2	207	3.4	221	4.0	59	5.0
20-24	8,258	20.6	585	35.8	177	23.0	994	15.5	1,089	18.1	966	17.4	207	17.4
25-29	8,432	21.0	280	17.2	120	15.6	1,237	19.3	1,569	26.1	1,281	23.1	247	20.8
30-34	5,810	14.5	148	9.1	167	21.7	1,027	16.0	1,131	18.8	881	15.9	124	10.4
35-44	7,709	19.2	204	12.5	70	9.1	1,433	22.4	1,241	20.6	1,188	21.4	298	25.1
45-54	4,586	11.4	92	5.6	32	4.2	888	13.9	558	9.3	635	11.4	154	13.0
55-64	1,820	4.5	24	1.5	6	0.8	428	6.7	181	3.0	283	5.1	56	4.7
65+	471	1.2	15	0.9	0	0.0	106	1.7	32	0.5	99	1.8	34	2.9
<b>Race/Ethnicity</b>														
White	6,977	17.4	588	36.0	394	51.3	722	11.3	2,032	33.8	2,029	36.5	167	14.1
African American	14,856	37.1	764	46.8	121	15.8	1,237	19.3	1,130	18.8	905	16.3	88	7.4
Latino	14,598	36.4	151	9.3	135	17.6	3,914	61.1	1,904	31.7	2,010	36.2	609	51.3
Asian	1,861	4.6	39	2.4	82	10.7	66	1.0	570	9.5	320	5.8	255	21.5
Native American	122	0.3	42	2.6	32	4.2	21	0.3	23	0.4	12	0.2	<5	~
Other	1,443	3.6	48	2.9	<5	~	414	6.5	342	5.7	260	4.7	61	5.1
Unknown	210	0.5	0	0.0	0	0.0	30	0.5	9	0.1	20	0.4	<10	~
<b>Type of Visit</b>														
Clinic sessions	3,196	100.0	95	3.0	93	2.9	435	13.6	401	12.5	443	13.9	166	5.2
New Visits per Session†††	7.5	~	~	~	6.8	~	7.1	~	9.0	~	7.2	~	4.5	~
New Visit	23,823	59.5	~	~	632	82.3	3,104	48.5	3,598	59.9	3,177	57.2	749	63.1
Return Visit	14,612	36.5	~	~	136	17.7	3,300	51.5	2,412	40.1	2,379	42.8	438	36.9
Visit unspecified	1,632	4.1	1,632	100.0	0	0.0	0	0.0	0	0.0	0	0.0	0	0.0

\*Number of STD visits

†Transgender include male-to-female (MTF), female-to-male (FTM) and unspecified, as well as unknown.

††Based on self-reported gender of sexual partners; "MSM/W"=men who have sex with men, and men who have sex with men and women; "MSW"=men who have sex with women;

"WSM"=women who have sex with men; "WSW/M"=women who have sex with women, and women who have sex with men and women

†††Average number of new visits per session i.e. total number of new visits 2011 / total number of sessions 2011. See data section (Appendix B) for definition of a new visit. A session is a half-day when the STD clinic is open.

Table 1.1 (continued) Summary of STD Clinic Visit Information by Health Center, 2011

	All Clinics		Pomona		South/MLK		R. Temple		Torrance		C. Tucker		Whittier	
	n*	%	n	%	n	%	n	%	n	%	n	%	n	%
<b>Total</b>	40,067	100.0	1,770	100.0	5,161	100.0	4,120	100.0	636	100.0	4,960	100.0	1,862	100.0
<b>Gender</b>														
Male	26,170	65.3	1,173	66.3	2,771	53.7	2,387	57.9	446	70.1	2,941	59.3	1,240	66.6
Female	13,807	34.5	595	33.6	2,386	46.2	1,729	42.0	190	29.9	2,016	40.6	620	33.3
Transgender†	90	0.2	<5	~	<5	~	<5	~	0	0.0	<5	~	<5	~
<b>Gender of Sex Partner††</b>														
MSM/W	5,208	13.0	323	18.2	259	5.0	217	5.3	82	12.9	359	7.2	304	16.3
MSW	19,796	49.4	799	45.1	2,400	46.5	2,110	51.2	323	50.8	2,463	49.7	800	43.0
WSM	12,035	30.0	493	27.9	2,070	40.1	1,537	37.3	146	23.0	1,742	35.1	515	27.7
WSW/M	952	2.4	35	2.0	200	3.9	128	3.1	17	2.7	179	3.6	35	1.9
Unknown	2,076	5.2	120	6.8	232	4.5	128	3.1	68	10.7	217	4.4	208	11.2
<b>Age</b>														
0-14	76	0.2	9	0.5	14	0.3	<5	~	<5	~	9	0.2	<5	~
15-19	2,905	7.3	145	8.2	632	12.2	325	7.9	28	4.4	561	11.3	156	8.4
20-24	8,258	20.6	462	26.1	1,234	23.9	856	20.8	150	23.6	1,103	22.2	437	23.5
25-29	8,432	21.0	343	19.4	925	17.9	849	20.6	162	25.5	964	19.4	398	21.4
30-34	5,810	14.5	214	12.1	623	12.1	485	11.8	77	12.1	700	14.1	280	15.0
35-44	7,709	19.2	325	18.4	848	16.4	726	17.6	97	15.3	874	17.6	308	16.5
45-54	4,586	11.4	160	9.0	605	11.7	628	15.2	59	9.3	559	11.3	178	9.6
55-64	1,820	4.5	85	4.8	246	4.8	205	5.0	46	7.2	155	3.1	79	4.2
65+	471	1.2	27	1.5	34	0.7	43	1.0	16	2.5	35	0.7	23	1.2
<b>Race/Ethnicity</b>														
White	6,977	17.4	231	13.1	116	2.2	79	1.9	139	21.9	276	5.6	204	11.0
African American	14,856	37.1	270	15.3	3,582	69.4	3,202	77.7	148	23.3	3,332	67.2	77	4.1
Latino	14,598	36.4	1,035	58.5	1,409	27.3	711	17.3	259	40.7	1,051	21.2	1,410	75.7
Asian	1,861	4.6	170	9.6	24	0.5	51	1.2	68	10.7	115	2.3	100	5.4
Native American	122	0.3	11	0.6	5	0.1	11	0.3	<5	~	11	0.2	24	1.3
Other	1,443	3.6	43	2.4	24	0.5	60	1.5	11	1.7	115	2.3	39	2.1
Unknown	210	0.5	10	0.6	<5	~	6	0.1	<10	~	60	1.2	8	0.4
<b>Type of Visit</b>														
Clinic sessions	3,196	100.0	170	5.3	408	12.8	333	10.4	69	2.2	410	12.8	173	5.4
New Visits per Session†††	7.5	~	5.0	~	9.5	~	7.7	~	6.5	~	8.6	~	7.6	~
New Visit	23,823	59.5	850	48.0	3,894	75.5	2,549	61.9	450	70.8	3,512	70.8	1,307	70.2
Return Visit	14,612	36.5	920	52.0	1,267	24.5	1,571	38.1	186	29.2	1,448	29.2	555	29.8
Visit unspecified	1,632	4.1	0	0.0	0	0.0	0	0.0	0	0.0	0	0.0	0	0.0

\*Number of STD visits

†Transgender include male-to-female (MTF), female-to-male (FTM) and unspecified, as well as unknown.

††Based on self-reported gender of sexual partners; "MSM/W"=men who have sex with men, and men who have sex with men and women; "MSW"=men who have sex with women; "WSM"=women who have sex with men; "WSW/M"=women who have sex with women, and women who have sex with men and women

†††Average number of new visits per session i.e. total number of new visits 2010 / total number of sessions 2010. See data section (Appendix B) for definition of a new visit. A session is a half-day when the STD clinic is open.

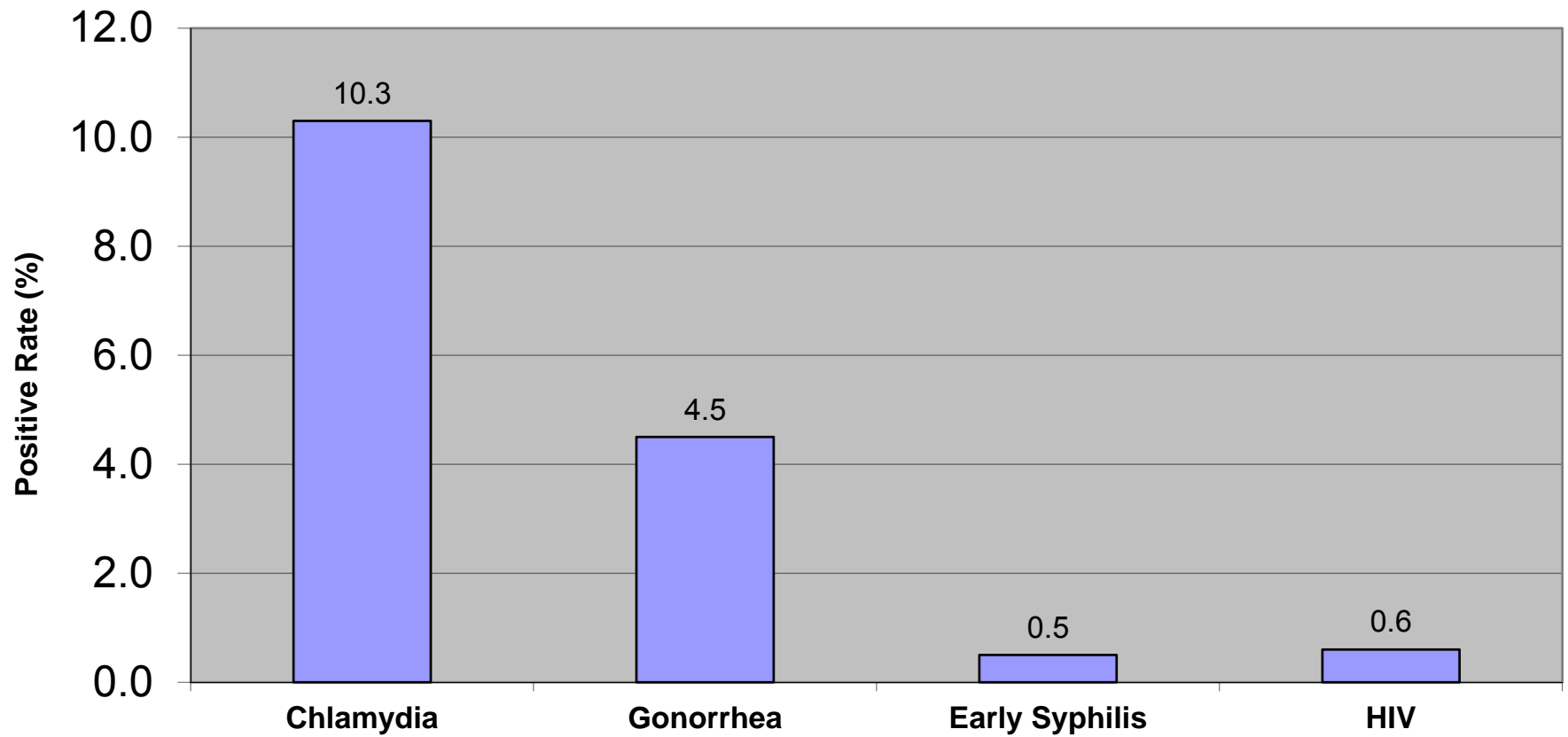
Table 1.2 Summary Morbidity Information by Health Center, 2011

	Total STD Visits		No. Patients		Chlamydia			Gonorrhea			Syphilis			HIV				
	n	%	n	%	No. Tests	Positive n	%	No. Tests	Positive n	%	No. Tests	Positive* n	%	Confirmed Early Syphilis** n	%	No. Tests	Positive n	%
<b>All Sites</b>	40,067	100.0	25,729	100.0	24,678	2,535	10.3	24,751	1,106	4.5	22,872	1,207	5.3	124	0.5	21,063	128	0.6
<b>Antelope Valley HC</b>	1,632	4.1	1,179	4.6	1,110	195	17.6	1,112	38	3.4	1,040	41	3.9	<5	~	1,010	<5	~
<b>Simms Mann HC (formerly Yvonne Burke)</b>	768	1.9	655	2.5	647	35	5.4	647	15	2.3	593	8	1.3	0	0.0	556	<5	~
<b>Central HC</b>	6,404	16.0	3,287	12.8	3,118	204	6.5	3,120	119	3.8	3,028	292	9.6	24	0.8	2,804	18	0.6
<b>Hollywood/Wilshire HC</b>	6,010	15.0	3,709	14.4	3,586	266	7.4	3,590	118	3.3	3,188	134	4.2	16	0.5	2,883	22	0.8
<b>Monrovia HC</b>	1,187	3.0	863	3.4	799	81	10.1	801	27	3.4	789	56	7.1	<5	~	692	<5	~
<b>North Hollywood HC</b>	5,556	13.9	3,310	12.9	3,115	246	7.9	3,119	105	3.4	3,007	159	5.3	26	0.9	2,704	22	0.8
<b>Pomona HC</b>	1,770	4.4	966	3.8	890	143	16.1	899	42	4.7	886	45	5.1	6	0.7	784	8	1.0
<b>South/MLK HC</b>	5,161	12.9	4,002	15.6	3,978	544	13.7	3,979	248	6.2	3,534	120	3.4	12	0.3	3,320	14	0.4
<b>Temple HC</b>	4,120	10.3	2,820	11.0	2,772	285	10.3	2,783	156	5.6	2,525	149	5.9	8	0.3	2,330	13	0.6
<b>Torrance HC</b>	636	1.6	497	1.9	449	43	9.6	453	17	3.8	467	46	9.9	<5	~	427	6	1.4
<b>C. Tucker HC</b>	4,960	12.4	3,323	12.9	3,172	368	11.6	3,194	178	5.6	2,772	79	2.8	14	0.5	2,596	8	0.3
<b>Whittier HC</b>	1,862	4.6	1,118	4.3	1,042	125	12.0	1,054	43	4.1	1,043	78	7.5	9	0.9	957	10	1.0

\*Screening plus confirmatory test

\*\*Excludes cases pending review by Public Health Investigator

**Figure 1.2 Sexually Transmitted Disease Positive Rates in Public Health Centers, Los Angeles County, 2011**



**Table 1.3 Patient Visits and Tests, 2011, All Public Health Centers**

	Total STD Visits		No. Visits with STD Test		Chlamydia			Gonorrhea			Syphilis			Confirmed Early Syphilis		HIV		
	n	%	n	%	Visits Tested	Positive n	%	Visits Tested	Positive n	%	Visits Tested	Positive* n	%	n	%	Visits Tested	Positive n	%
<b>Total</b>	40,067	100.0	25,729	100.0	24,678	2,535	10.3	24,751	1,106	4.5	22,872	1,207	5.3	124	0.5	21,063	128	0.6
<b>Gender</b>																		
Male	26,170	65.3	16,374	63.6	15,786	1,625	10.3	15,822	856	5.4	14,752	861	5.8	107	0.7	13,552	119	0.9
Female	13,807	34.5	9,309	36.2	8,850	907	10.2	8,887	249	2.8	8,082	340	4.2	16	0.2	7,483	8	0.1
Transgender†	90	0.2	46	0.2	42	<5	~	42	<5	~	38	6	15.8	<5	~	28	<5	~
<b>Gender of Sex Partner††</b>																		
MSM/W	5,208	13.0	3,101	12.1	2,924	347	11.9	2,941	368	12.5	2,782	435	15.6	81	2.9	2,263	95	4.2
MSW	19,796	49.4	12,705	49.4	12,355	1,236	10.0	12,375	468	3.8	11,445	378	3.3	20	0.2	10,828	20	0.2
WSM	12,035	30.0	8,209	31.9	7,849	801	10.2	7,883	227	2.9	7,112	281	4.0	14	0.2	6,623	8	0.1
WSW/M	952	2.4	672	2.6	653	66	10.1	654	16	2.4	572	16	2.8	<5	~	538	5	0.6
Unknown	2,076	5.2	1,042	4.0	897	85	9.5	898	27	3.0	961	97	10.1	<10	~	811	<5	~
<b>Age</b>																		
0-14	76	0.2	41	0.2	38	11	28.9	39	<5	~	36	<5	~	<5	~	35	<5	~
15-19	2,905	7.3	2,013	7.8	1,965	516	26.3	1,975	153	7.7	1,738	43	2.5	9	0.5	1,690	<5	~
20-24	8,258	20.6	5,640	21.9	5,515	891	16.2	5,531	352	6.4	5,029	124	2.5	20	0.4	4,800	25	0.5
25-29	8,432	21.0	5,493	21.3	5,353	547	10.2	5,366	241	4.5	4,890	174	3.6	39	0.8	4,609	28	0.6
30-34	5,810	14.5	3,718	14.5	3,601	252	7.0	3,613	135	3.7	3,294	125	3.8	10	0.3	3,054	19	0.6
35-44	7,709	19.2	4,761	18.5	4,541	214	4.7	4,549	126	2.8	4,228	306	7.2	23	0.5	3,804	39	1.0
45-54	4,586	11.4	2,792	10.9	2,610	87	3.3	2,620	79	3.0	2,483	230	9.3	19	0.8	2,153	14	0.7
55-64	1,820	4.5	1,016	3.9	881	16	1.8	884	15	1.7	930	146	15.7	<5	~	749	<5	~
65+	471	1.2	255	1.0	174	<5	~	174	<5	~	244	57	23.4	<5	~	169	<5	~
<b>Race/Ethnicity</b>																		
White	6,977	17.4	4,528	17.6	4,392	281	6.4	4,402	121	2.7	4,091	92	2.2	11	0.3	3,848	12	0.3
African American	14,856	37.1	10,460	40.7	10,235	1,307	12.8	10,269	669	6.5	8,955	330	3.7	39	0.4	8,298	49	0.6
Latino	14,598	36.4	8,490	33.0	7,938	741	9.3	7,962	247	3.1	7,792	687	8.8	66	0.8	7,055	56	0.8
Asian	1,861	4.6	1,166	4.5	1,067	89	8.3	1,071	26	2.4	1,070	55	5.1	<5	~	956	<5	~
Native American	122	0.3	66	0.3	60	<5	~	60	<5	~	61	6	9.8	<5	~	53	<5	~
Other	1,443	3.6	893	3.5	867	89	10.3	867	33	3.8	792	33	4.2	<5	~	748	<5	~
Unknown	210	0.5	126	0.5	119	<30	~	120	<10	~	111	<5	~	<5	~	105	<5	~
<b>Type of Visit</b>																		
New Visit	23,823	59.5	23,668	92.0	23,294	2,396	10.3	23,343	1,046	4.5	21,628	1,056	4.9	109	0.5	20,364	123	0.6
Return Visit	14,612	36.5	2,061	8.0	1,384	139	10.0	1,408	60	4.3	1,244	151	12.1	15	1.2	699	5	0.7

\*Screening plus confirmatory test

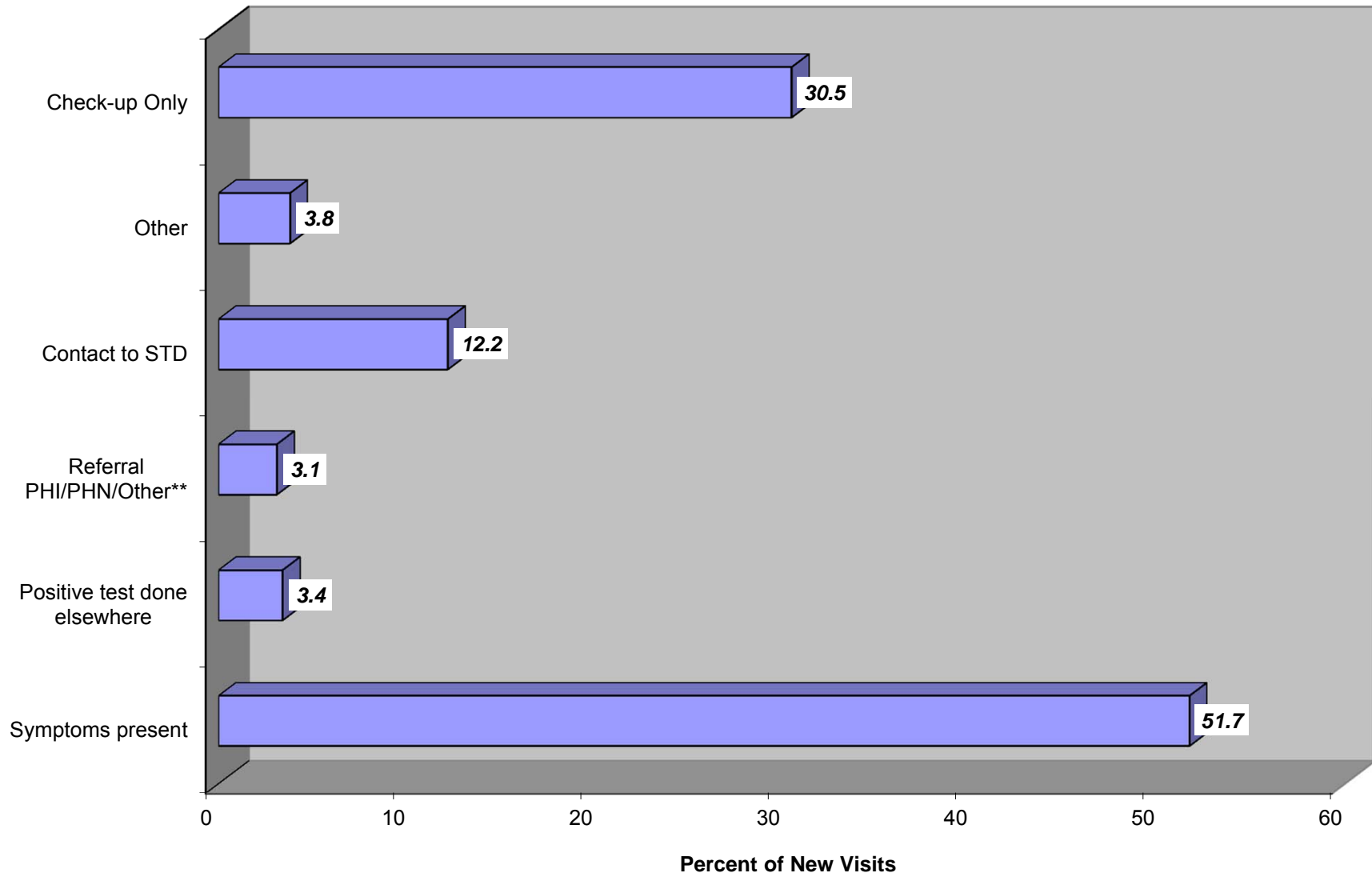
†Transgender includes male-to-female (MTF), female-to-male (FTM), and unspecified, as well as unknown.

††Based on self-reported gender of sexual partners; "MSM/W"=men who have sex with men, and men who have sex with men and women; "MSW"=men who have sex with women; "WSM"=women who have sex with men; "WSW/M"=women who have sex with women, and women who have sex with men and women

Note: "Visits Tested" for chlamydia, gonorrhea, syphilis and HIV refers to number of individual visits and not individual tests (ie. a patient who is tested for urethral and rectal chlamydia on the same visit is only counted as one visit tested)



Figure 1.3  
Primary Reason(s)<sup>†</sup> for New Visits\* among Males, 2011  
All Health Centers

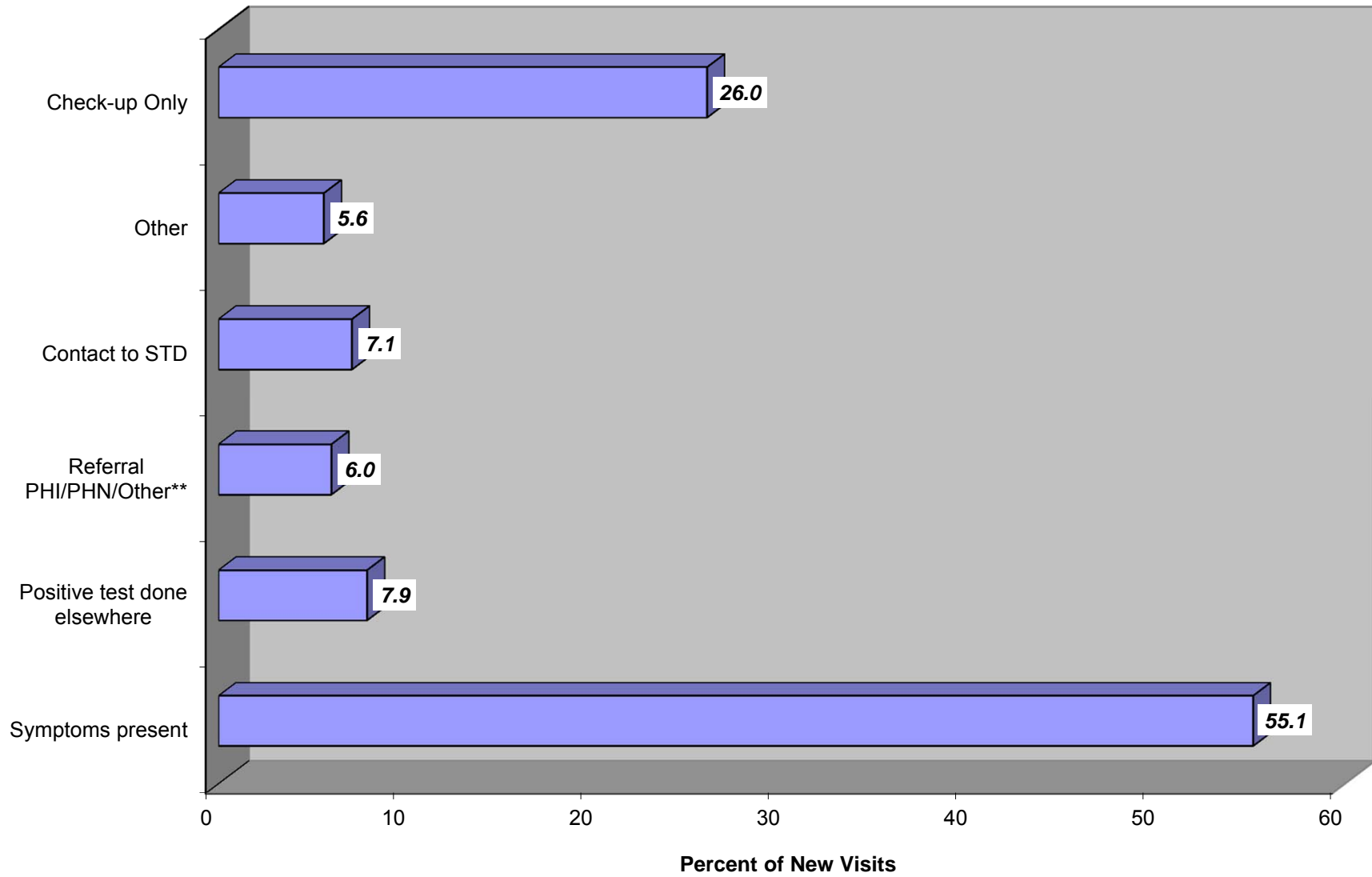


<sup>†</sup>Based on self-report Intake Form. May add up to over 100% due to multiple mentioned.

\*"New Visit" is one in which a person is seeking service for the first time, or for a new episode

\*\*PHI = Public Health Investigator; PHN = Public Health Nurse

Figure 1.4  
Primary Reason(s)<sup>†</sup> for New Visits\* among Females, 2011  
All Health Centers



<sup>†</sup>Based on self-report Intake Form. May add up to over 100% due to multiple mentioned.

\*"New Visit" is one in which a person is seeking service for the first time, or for a new episode

\*\*PHI = Public Health Investigator; PHN = Public Health Nurse

**Table 1.4 Patient Visits and Tests by Gender and Age, 2011, All Public Health Centers**

	Total STD Visits		No. Visits		Chlamydia			Gonorrhea			Syphilis			Confirmed Early Syphilis		HIV		
	n	%	n	%	Visits Tested	Positive n	%	Visits Tested	Positive n	%	Visits Tested	Positive* n	%	n	%	Visits Tested	Positive n	%
<b>Total</b>	40,067	100.0	25,729	100.0	24,678	2,535	10.3	24,751	1,106	4.5	22,872	1,207	5.3	124	0.5	21,063	128	0.6
<b>Male</b>																		
<b>Age</b>																		
0-14	35	0.1	15	0.1	14	<5	~	14	0	0.0	13	<5	15.4	0	0.0	13	0	0.0
15-19	1,243	4.7	851	5.2	834	213	25.5	836	82	9.8	767	30	3.9	7	0.9	748	<5	~
20-24	5,050	19.3	3,335	20.4	3,275	549	16.8	3,279	256	7.8	3,032	102	3.4	18	0.6	2,892	25	0.9
25-29	5,792	22.1	3,696	22.6	3,616	393	10.9	3,625	196	5.4	3,361	134	4.0	35	1.0	3,165	26	0.8
30-34	4,189	16.0	2,630	16.1	2,558	201	7.9	2,568	118	4.6	2,337	101	4.3	9	0.4	2,159	17	0.8
35-44	5,297	20.2	3,194	19.5	3,074	183	6.0	3,079	115	3.7	2,836	208	7.3	20	0.7	2,555	37	1.4
45-54	3,001	11.5	1,792	10.9	1,679	71	4.2	1,683	71	4.2	1,614	142	8.8	15	0.9	1,386	12	0.9
55-64	1,236	4.7	684	4.2	603	13	2.2	605	15	2.5	621	98	15.8	<5	~	507	<5	~
65+	327	1.2	177	1.1	133	<5	~	133	<5	~	171	44	25.7	0	0.0	127	0	0.0
Subtotal	26,170	100.0	16,374	100.0	15,786	1,625	10.3	15,822	856	5.4	14,752	861	5.8	107	0.7	13,552	119	0.9
<b>Female</b>																		
<b>Age</b>																		
0-14	41	0.3	26	0.3	24	10	41.7	25	<5	~	23	0	0.0	0	0.0	22	0	0.0
15-19	1,658	12.0	1,160	12.5	1,129	303	26.8	1,137	71	6.2	969	12	1.2	<5	~	941	<5	~
20-24	3,201	23.2	2,300	24.7	2,235	341	15.3	2,247	96	4.3	1,992	22	1.1	<5	~	1,904	0	0.0
25-29	2,617	19.0	1,788	19.2	1,728	152	8.8	1,732	44	2.5	1,521	39	2.6	<5	~	1,439	<5	~
30-34	1,613	11.7	1,082	11.6	1,037	51	4.9	1,039	17	1.6	954	24	2.5	<5	~	892	<5	~
35-44	2,380	17.2	1,550	16.7	1,452	31	2.1	1,455	11	0.8	1,379	97	7.0	<5	~	1,236	<5	~
45-54	1,574	11.4	995	10.7	926	16	1.7	932	8	0.9	864	86	10.0	<5	~	765	<5	~
55-64	579	4.2	330	3.5	278	<5	~	279	0	0.0	307	47	15.3	<5	~	242	0	0.0
65+	144	1.0	78	0.8	41	0	0.0	41	0	0.0	73	13	17.8	0	0.0	42	0	0.0
Subtotal	13,807	100.0	9,309	100.0	8,850	907	10.2	8,887	249	2.8	8,082	340	4.2	16	0.2	7,483	8	0.1
<b>Transgender**</b>	90		46		42	<5	~	42	<5	~	38	6	15.8	<5	~	28	<5	~

\*Screening plus confirmatory test

\*\*Transgender includes cases of male-to-female (MTF), female-to-male and unspecified, as well as unknown.

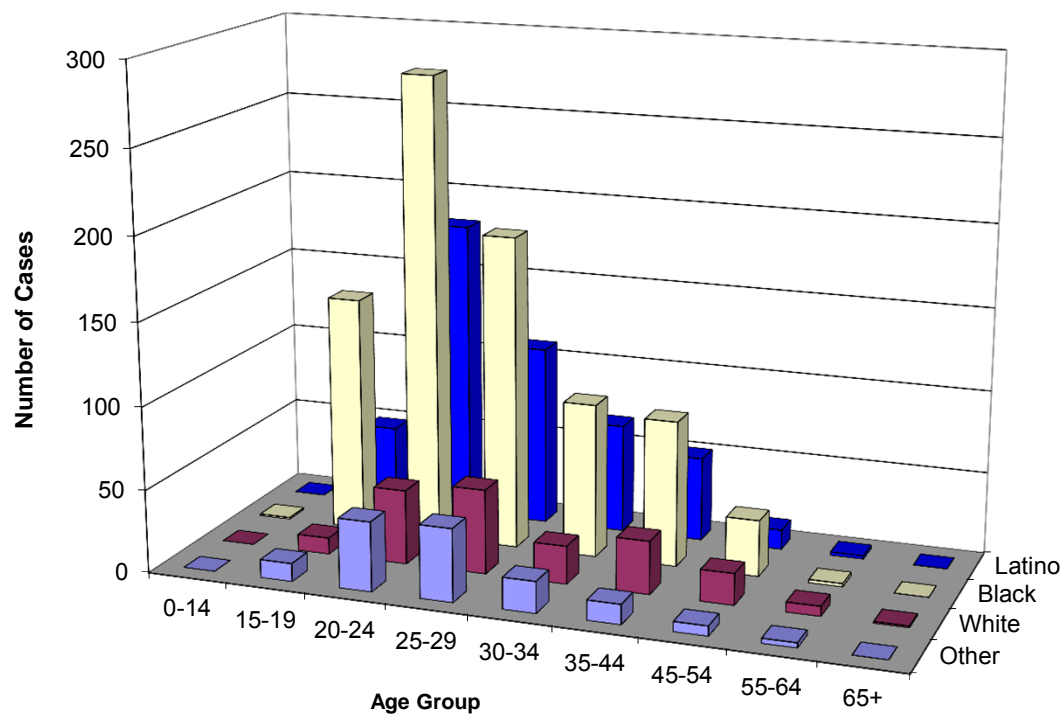
**Table 1.5. Patient Visits and Tests by Gender and Race/Ethnicity, 2011, All Public Health Centers**

	Total STD Visits		No. Patients		Chlamydia			Gonorrhea			Syphilis				HIV			
	n	%	n	%	No. Tests	Positive Tests n	%	No. Tests	Positive Tests n	%	No. Tests	Positive Tests* n	%	Confirmed Early Syphilis n	%	No. Tests	Positive Tests n	%
<b>Total</b>	40,067	100.0	25,729	100.0	24,678	2,535	10.3	24,751	1,106	4.5	22,872	1,207	5.3	124	0.5	21,063	128	0.6
<b>Male</b>																		
<b>Race/Ethnicity</b>																		
White	5,057	19.3	3,227	19.7	3,145	187	5.9	3,150	104	3.3	2,928	76	2.6	10	0.3	2,732	11	0.4
African American	8,745	33.4	5,965	36.4	5,851	831	14.2	5,867	482	8.2	5,213	213	4.1	33	0.6	4,799	46	1.0
Latino	9,989	38.2	5,745	35.1	5,430	470	8.7	5,442	213	3.9	5,296	499	9.4	56	1.1	4,810	51	1.1
Asian	1,160	4.4	711	4.3	657	59	9.0	660	19	2.9	661	40	6.1	<5	~	599	<5	~
Native American	88	0.3	44	0.3	40	<5	~	40	<5	~	40	<5	~	<5	~	34	<5	~
Other	995	3.8	600	3.7	585	58	9.9	585	29	5.0	541	25	4.6	<5	~	510	<5	~
Unknown	136	0.5	82	0.5	78	<20	~	78	<10	~	73	<5	~	0	0.0	68	<5	~
Subtotal	26,170	100.0	16,374	100.0	15,786	1,625	10.3	15,822	856	5.4	14,752	861	5.8	107	0.7	13,552	119	0.9
<b>Female</b>																		
<b>Race/Ethnicity</b>																		
White	1,919	13.9	1,300	14.0	1,246	94	7.5	1,251	17	1.4	1,163	16	1.4	<5	~	1,116	<5	~
African American	6,083	44.1	4,482	48.1	4,373	475	10.9	4,391	186	4.2	3,729	114	3.1	6	0.2	3,495	<5	~
Latino	4,562	33.0	2,720	29.2	2,485	271	10.9	2,497	34	1.4	2,477	185	7.5	9	0.4	2,227	5	0.2
Asian	694	5.0	450	4.8	405	29	7.2	406	7	1.7	405	15	3.7	0	0.0	353	0	0.0
Native American	34	0.2	22	0.2	20	0	0.0	20	0	0.0	21	<5	~	0	0.0	19	0	0.0
Other	441	3.2	291	3.1	280	30	10.7	280	<5	~	249	8	3.2	0	0.0	236	0	0.0
Unknown	74	0.5	44	0.5	41	8	19.5	42	<5	~	38	<5	~	<5	~	37	0	0.0
Subtotal	13,807	100.0	9,309	100.0	8,850	907	10.2	8,887	249	2.8	8,082	340	4.2	16	0.2	7,483	8	0.1
<b>Transgender**</b>	90		46		42	<5	~	42	<5	~	38	6	15.8	<5	~	28	<5	~

\*Screening plus confirmatory test

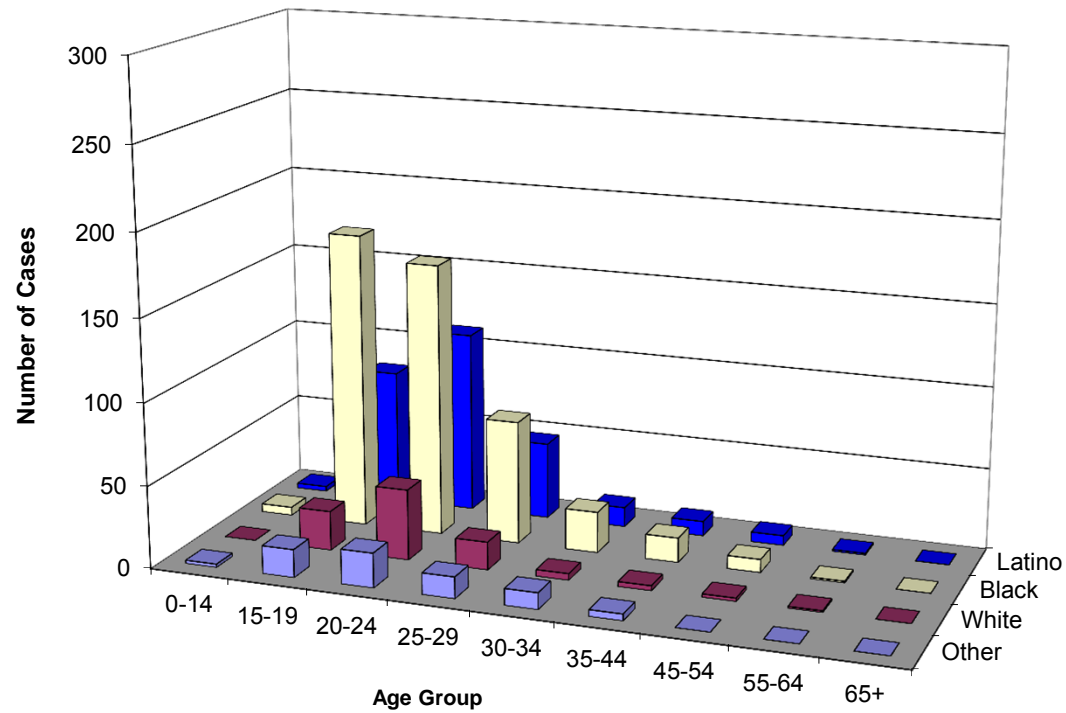
\*\*Transgender includes cases of male-to-female (MTF), female-to-male and unspecified, as well as unknown.

**Figure 1.5. Reported Chlamydia Cases Among Males in Los Angeles County STD Clinics, by Age Group and Race/Ethnicity, 2011**



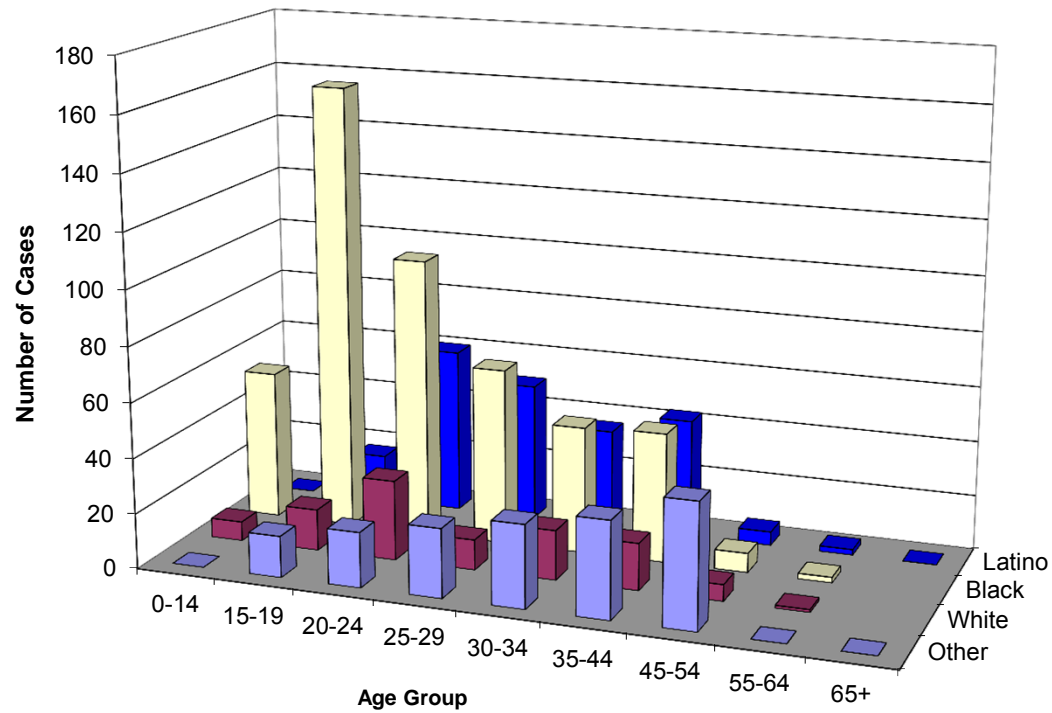
Note: Excludes cases in Long Beach and Pasadena

**Figure 1.6. Reported Chlamydia Cases Among Females in Los Angeles County STD Clinics, by Age Group and Race/Ethnicity, 2011**



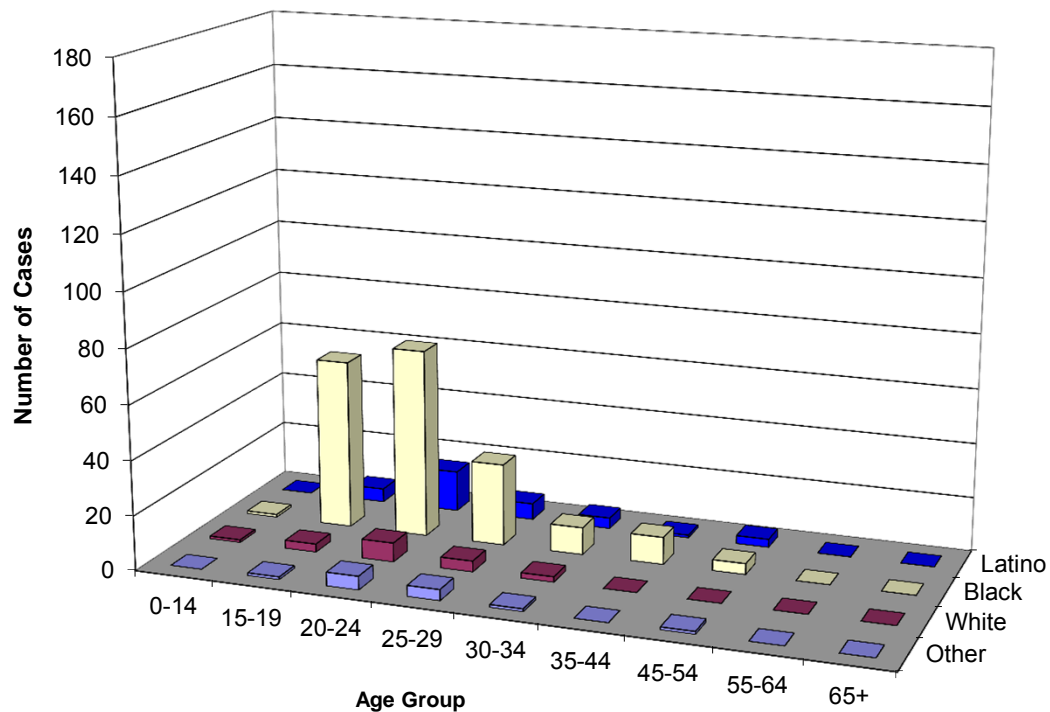
Note: Excludes cases in Long Beach and Pasadena

**Figure 1.7. Reported Gonorrhea Cases Among Males in Los Angeles County STD Clinics, by Age Group and Race/Ethnicity, 2011**



Note: Excludes cases in Long Beach and Pasadena

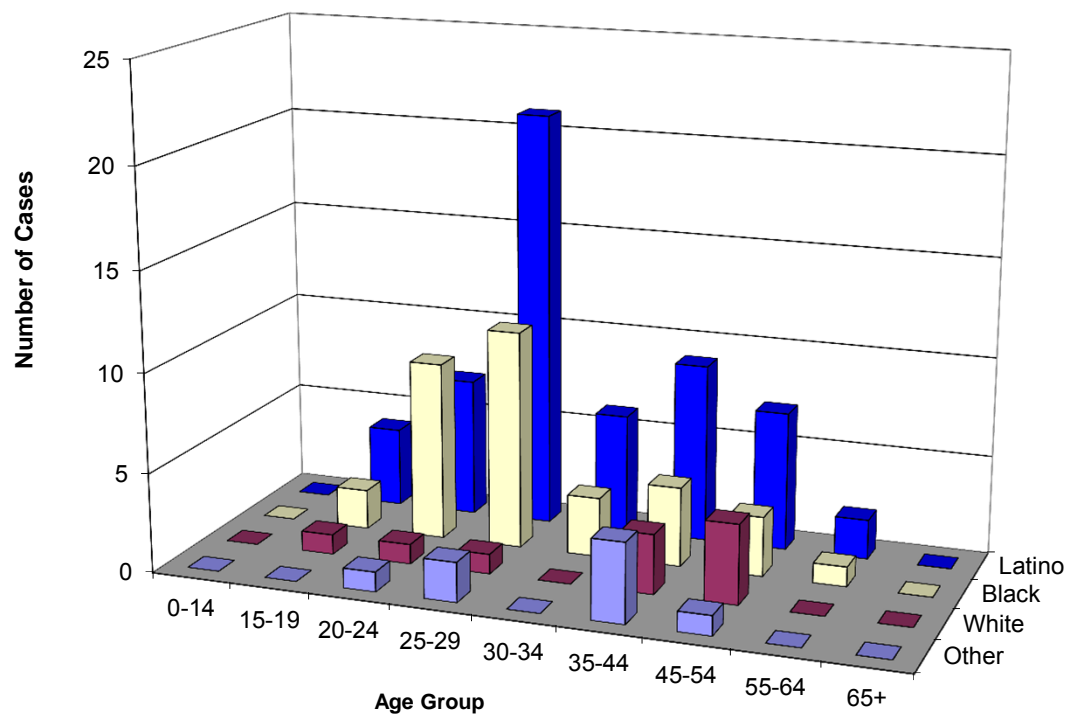
**Figure 1.8. Reported Gonorrhea Cases Among Females in Los Angeles County STD Clinics, by Age Group and Race/Ethnicity, 2011**



Note: Excludes cases in Long Beach and Pasadena

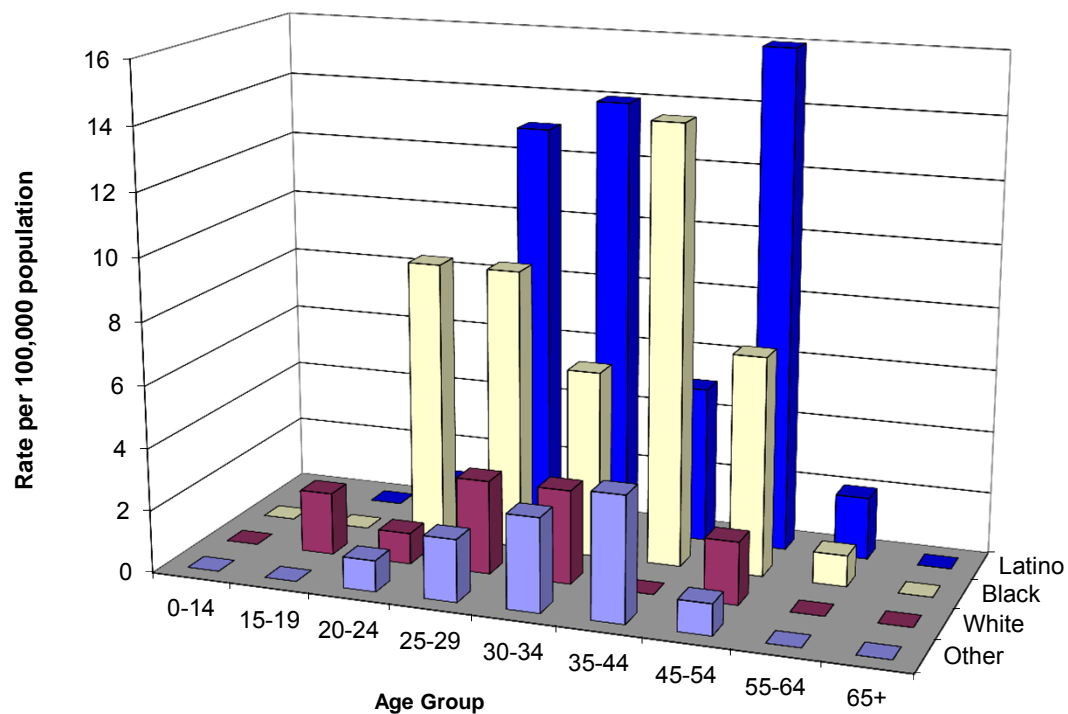


**Figure 1.9. Reported Early Syphilis Cases Among Males in Los Angeles County STD Clinics, by Age Group and Race/Ethnicity, 2011**



Note: Excludes cases in Long Beach and Pasadena

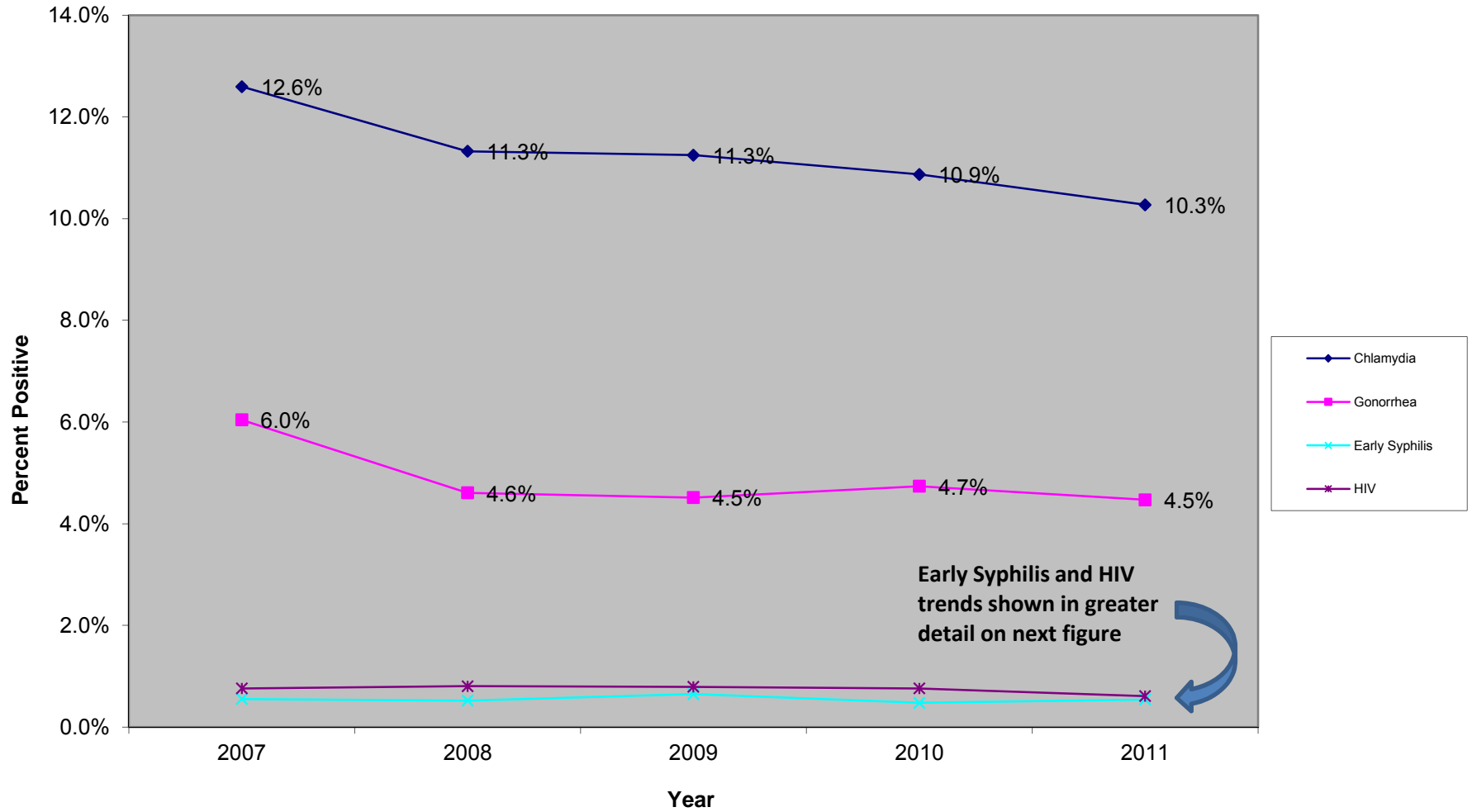
**Figure 1.10. Reported HIV cases Among Males in Los Angeles County STD Clinics, by Age Group and Race/Ethnicity, 2011**



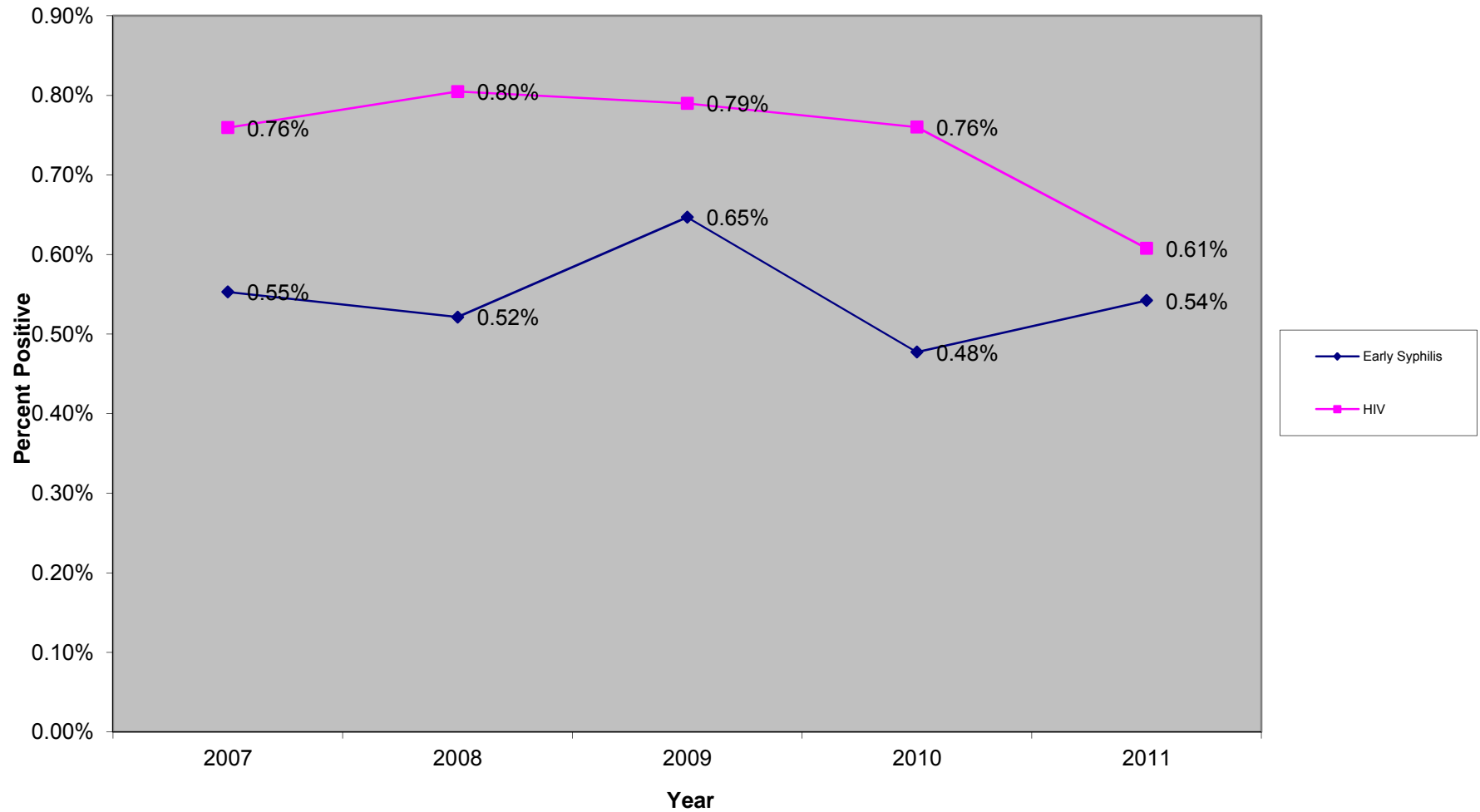
Note:

1. Excludes cases in Long Beach and Pasadena.
2. Due to small sample size (n=8), no compared figure of reported HIV cases among females in Los Angeles County STD clinics, 2011

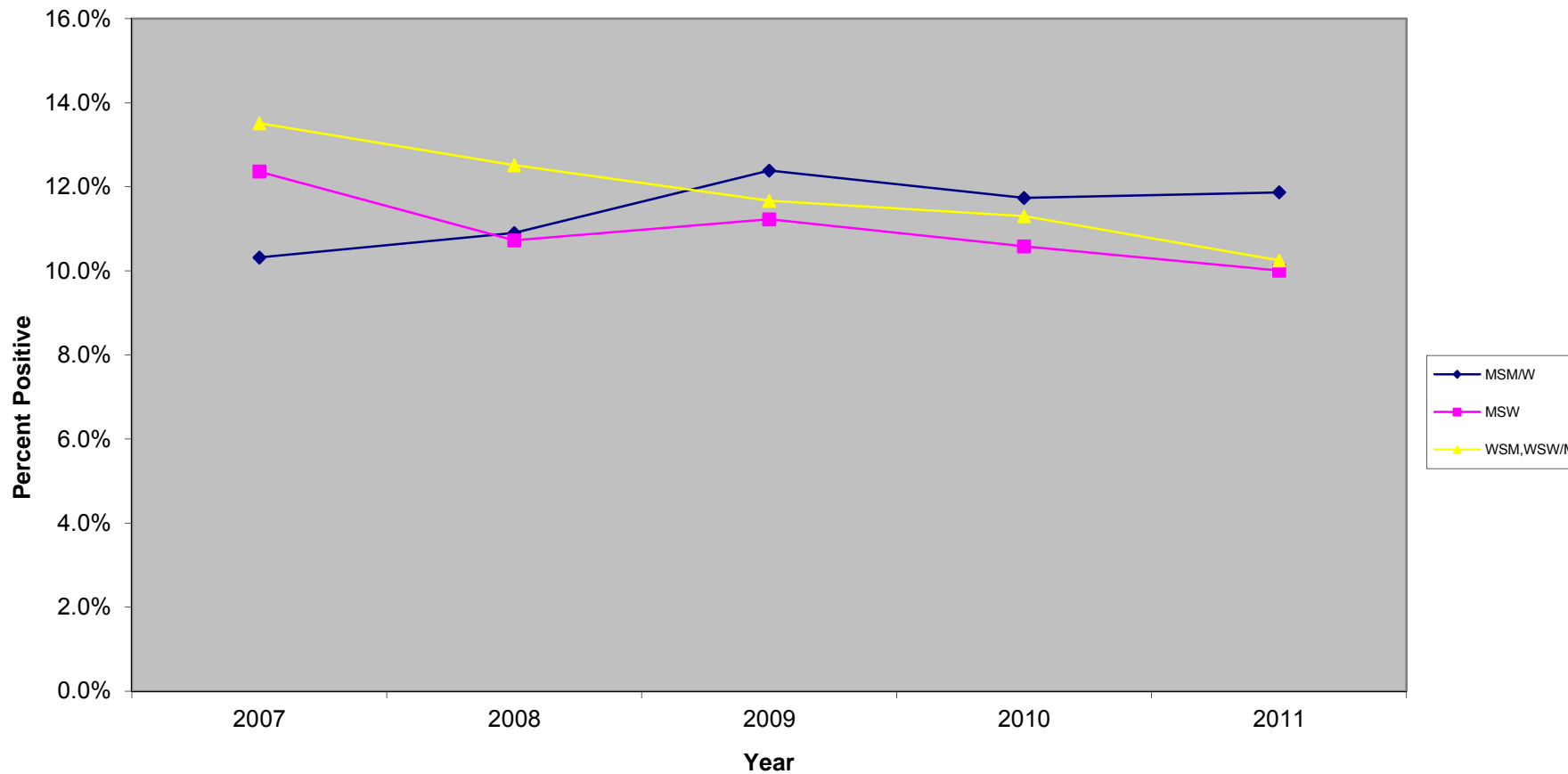
**Figure 1.11a. Sexually Transmitted Disease Positivity Rates, 2007-2011 All Health Centers (HC)**



**Figure 1.11b. Early Syphilis and HIV Positivity Rates, 2007-2011 All Health Centers (HC)**

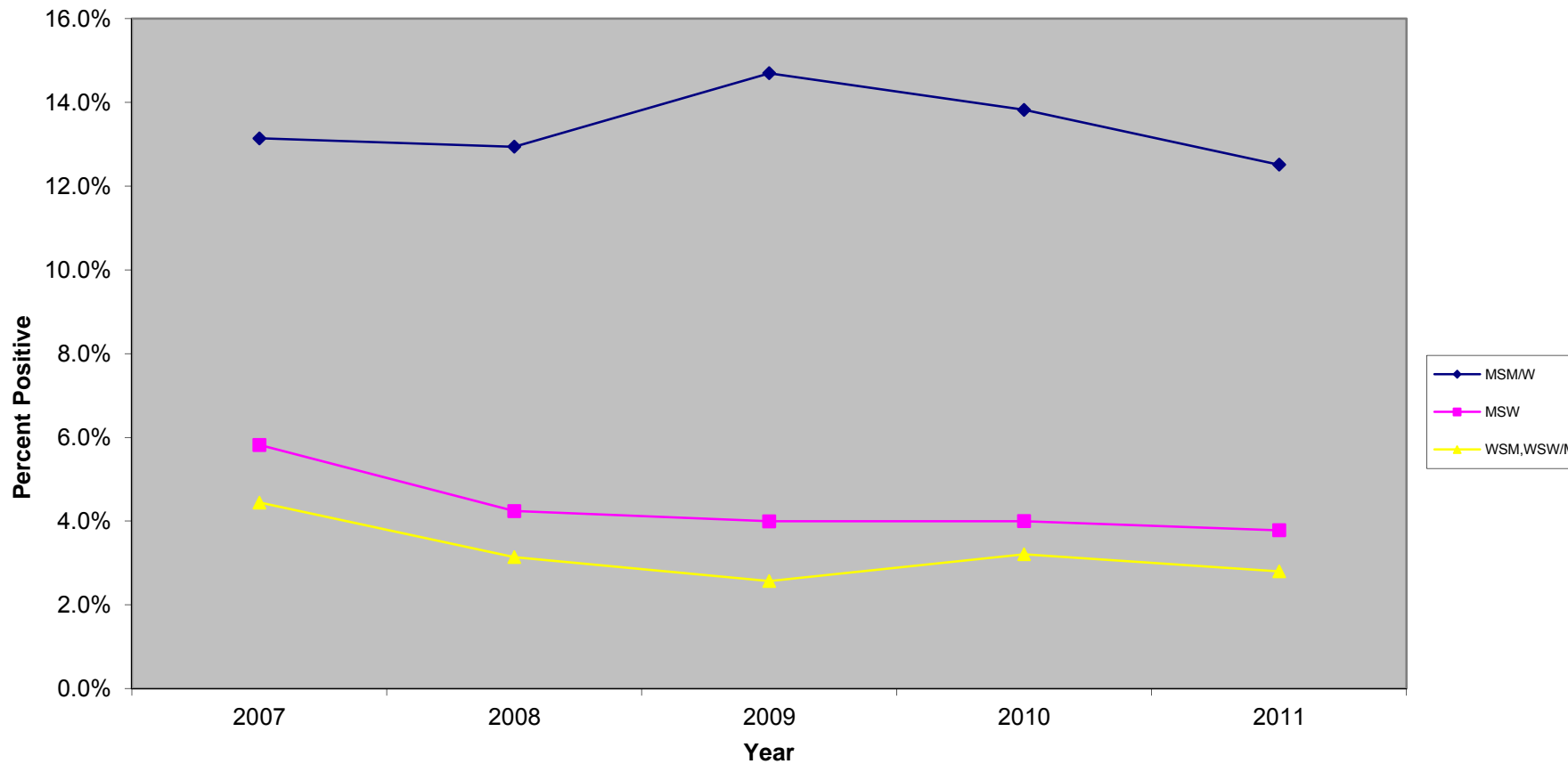


**Figure 1.12. Chlamydia Positivity Rates by Gender/Gender of Sex Partners, 2007-2011 All Health Centers (HC)**



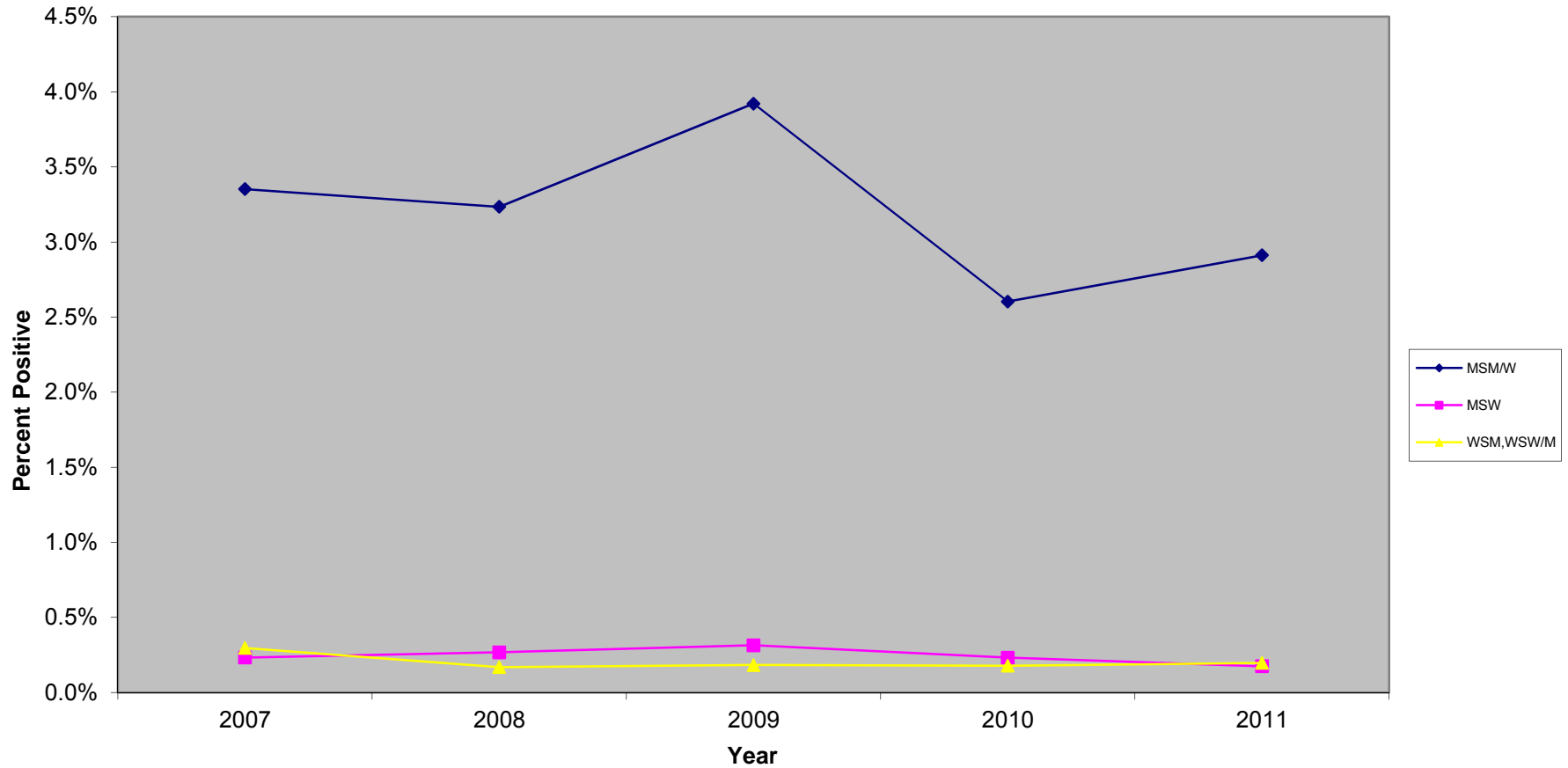
Note: MSM/W=men who have sex with men, or men who have sex with men and women; MSW=men who have sex with women; WSM=women who have sex with men; WSW/M=women who have sex with women, or women who have sex with men and women

**Figure 1.13. Gonorrhea Positivity Rates by Gender/Gender of Sex Partners, 2007-2011 All Health Centers (HC)**



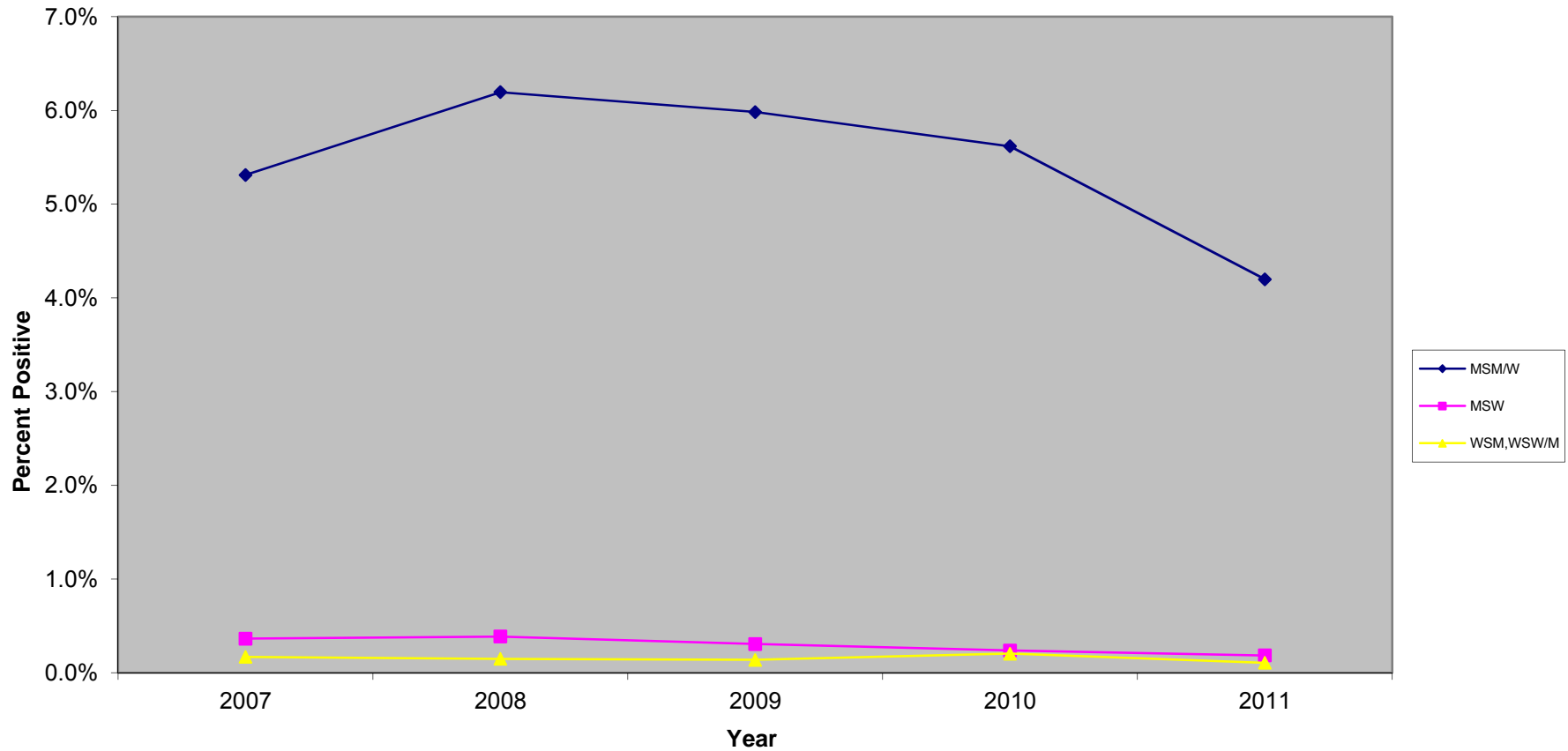
Note: MSM/W=men who have sex with men, or men who have sex with men and women; MSW=men who have sex with women; WSM=women who have sex with men; WSW/M=women who have sex with women, or women who have sex with men and women

**Figure 1.14. Early Syphilis Positivity Rates by Gender/Gender of Sex Partners, 2007-2011 All Health Centers (HC)**



Note: MSM/W=men who have sex with men, or men who have sex with men and women; MSW=men who have sex with women; WSM=women who have sex with men; WSW/M=women who have sex with women, or women who have sex with men and women

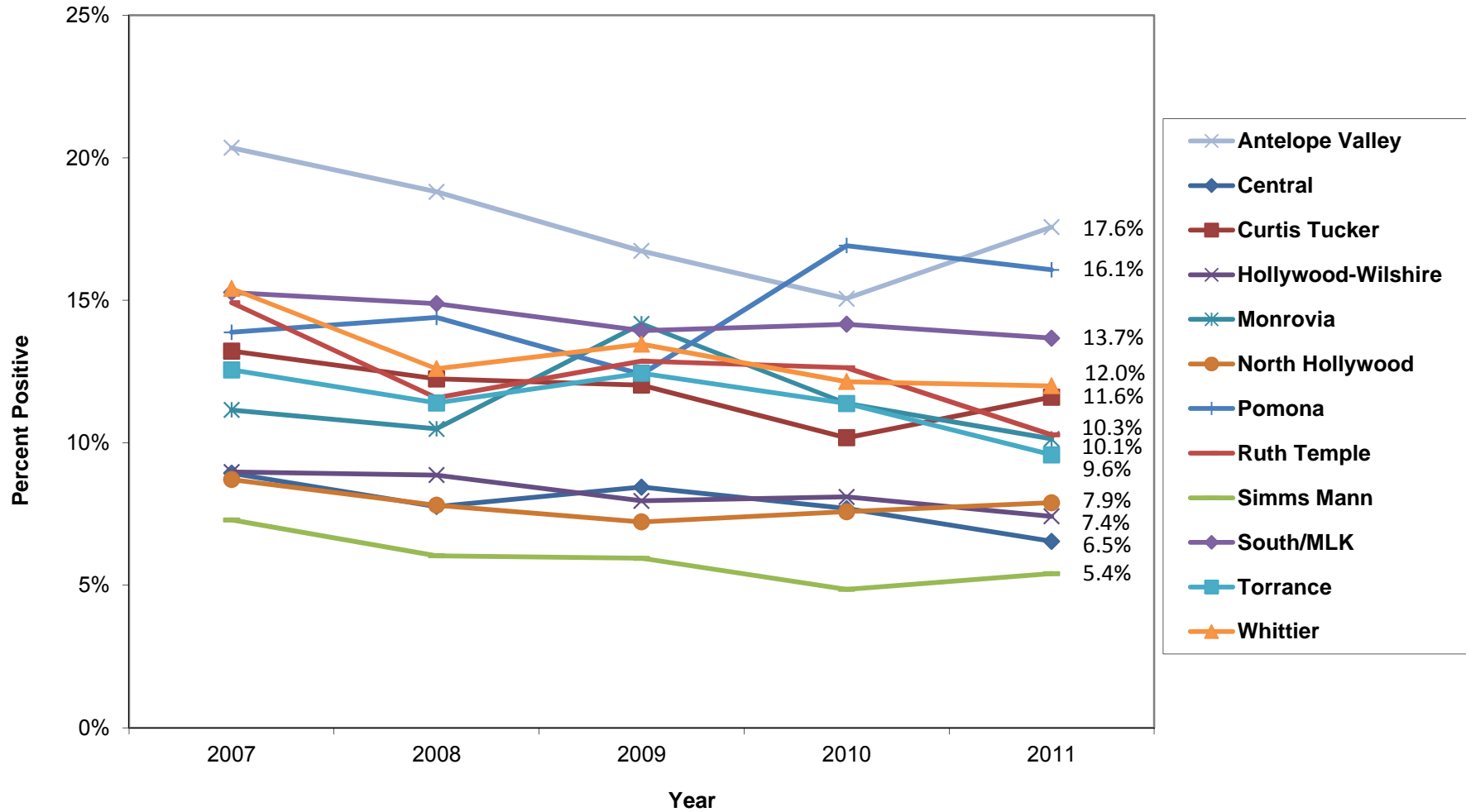
**Figure 1.15. HIV Positivity Rates by Gender/Gender of Sex Partners, 2007-2011 All Health Centers (HC)**



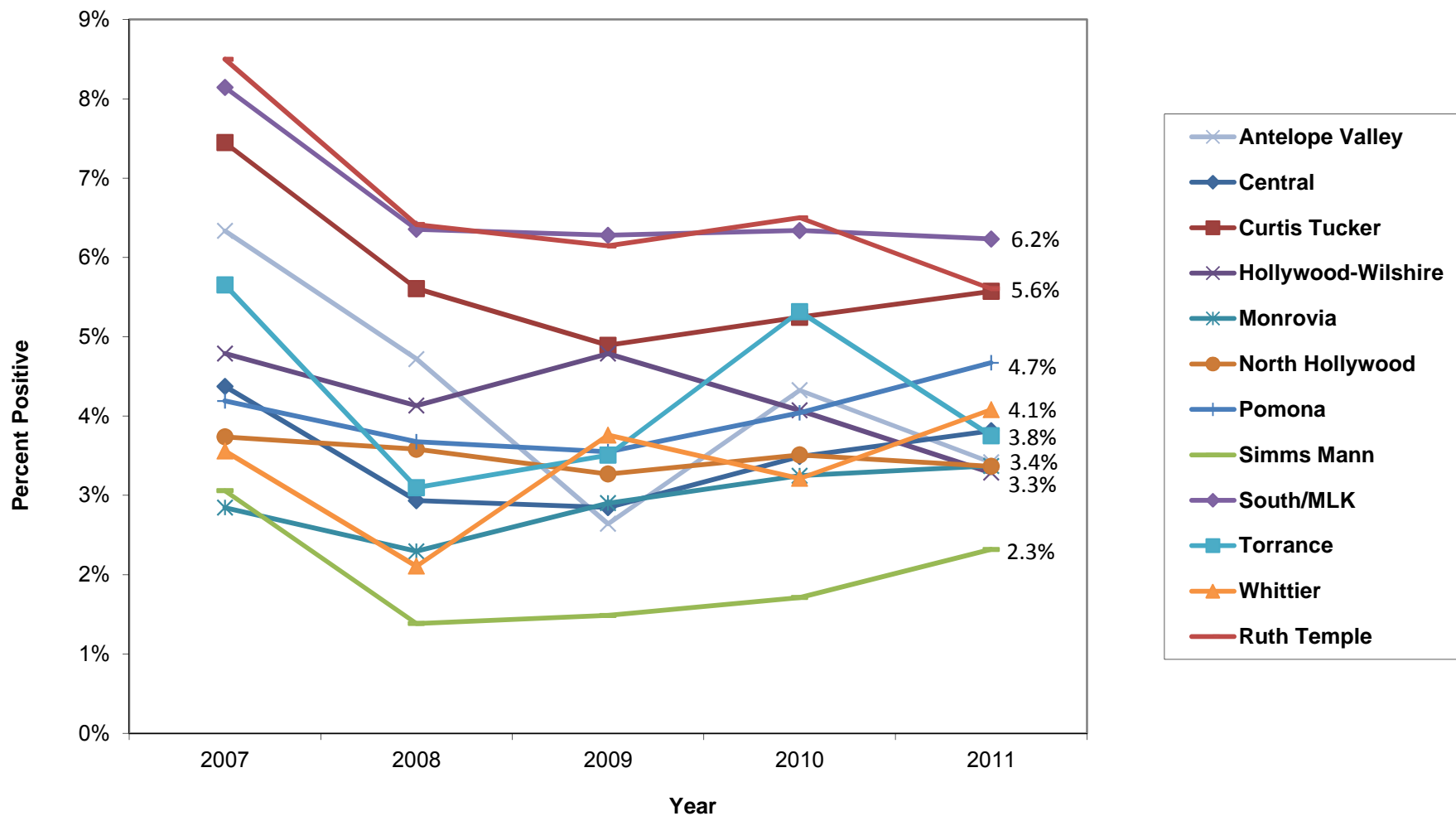
Note: MSM/W=men who have sex with men, or men who have sex with men and women; MSW=men who have sex with women; WSM=women who have sex with men; WSW/M=women who have sex with women, or women who have sex with men and women



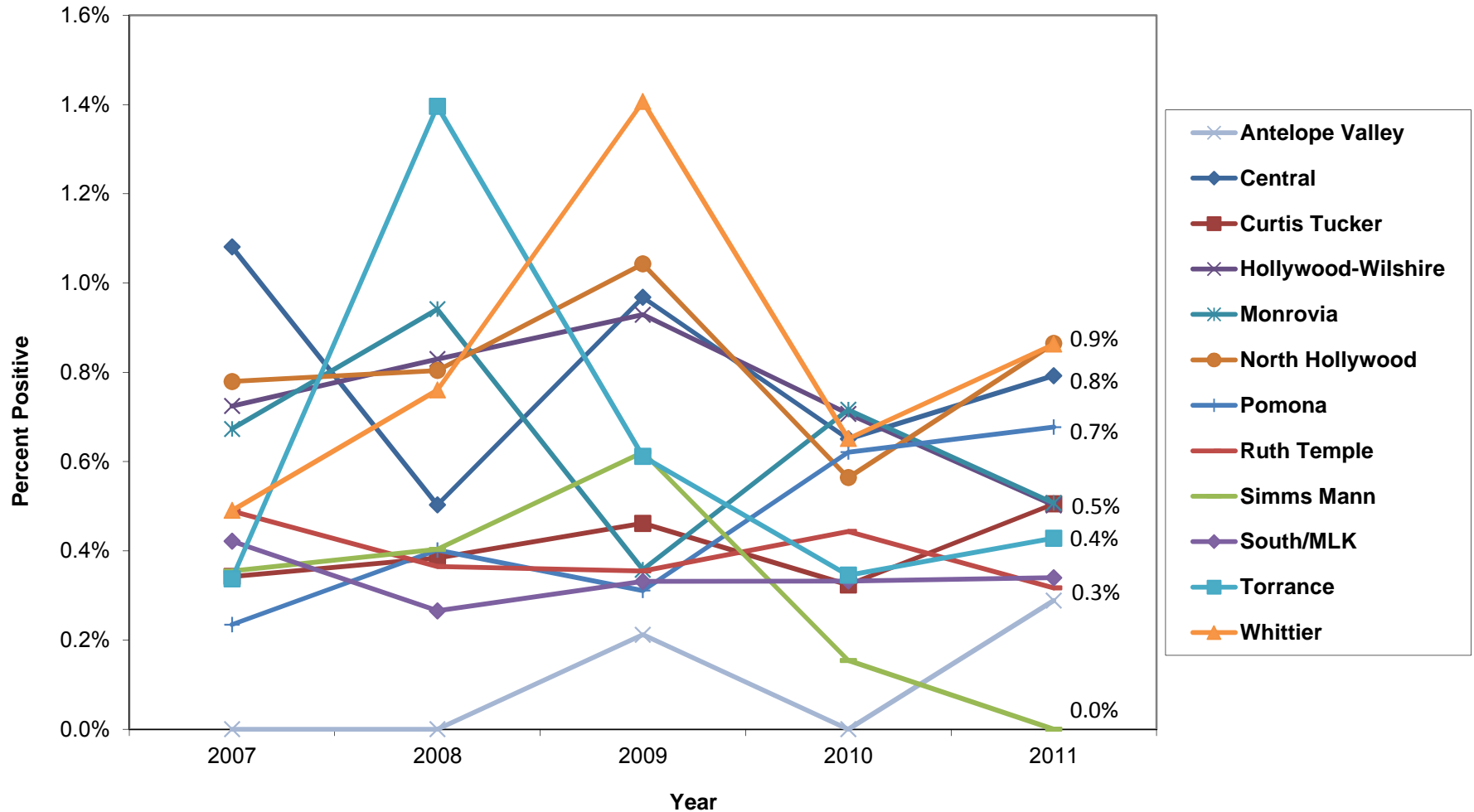
**Figure 1.16. Chlamydia Positivity Rates by Health Center, 2007-2011**



**Figure 1.17. Gonorrhea Positivity Rates by Health Center, 2007-2011**

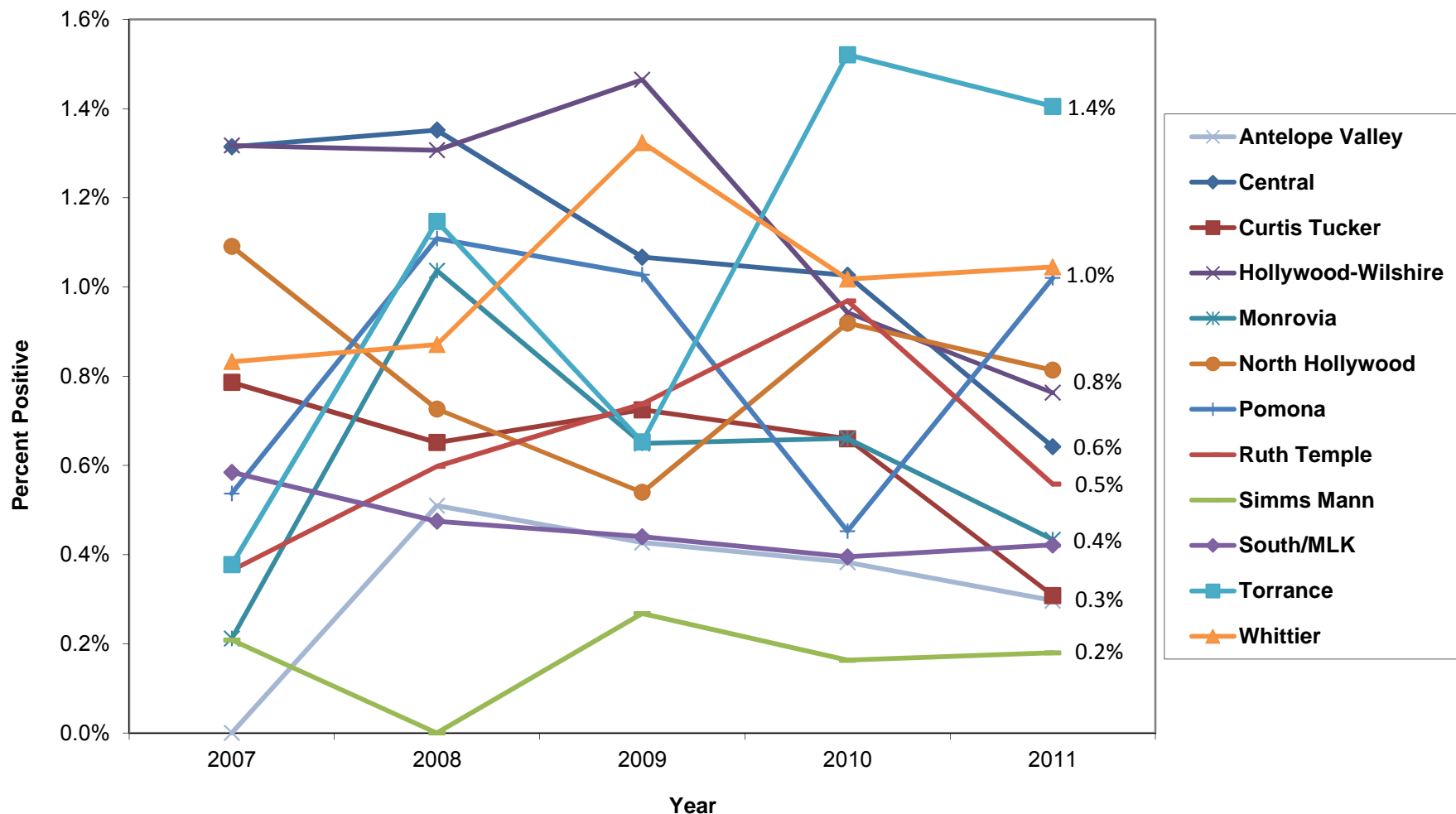


**Figure 1.18. Early Syphilis Positivity Rates by Health Center, 2007-2011**



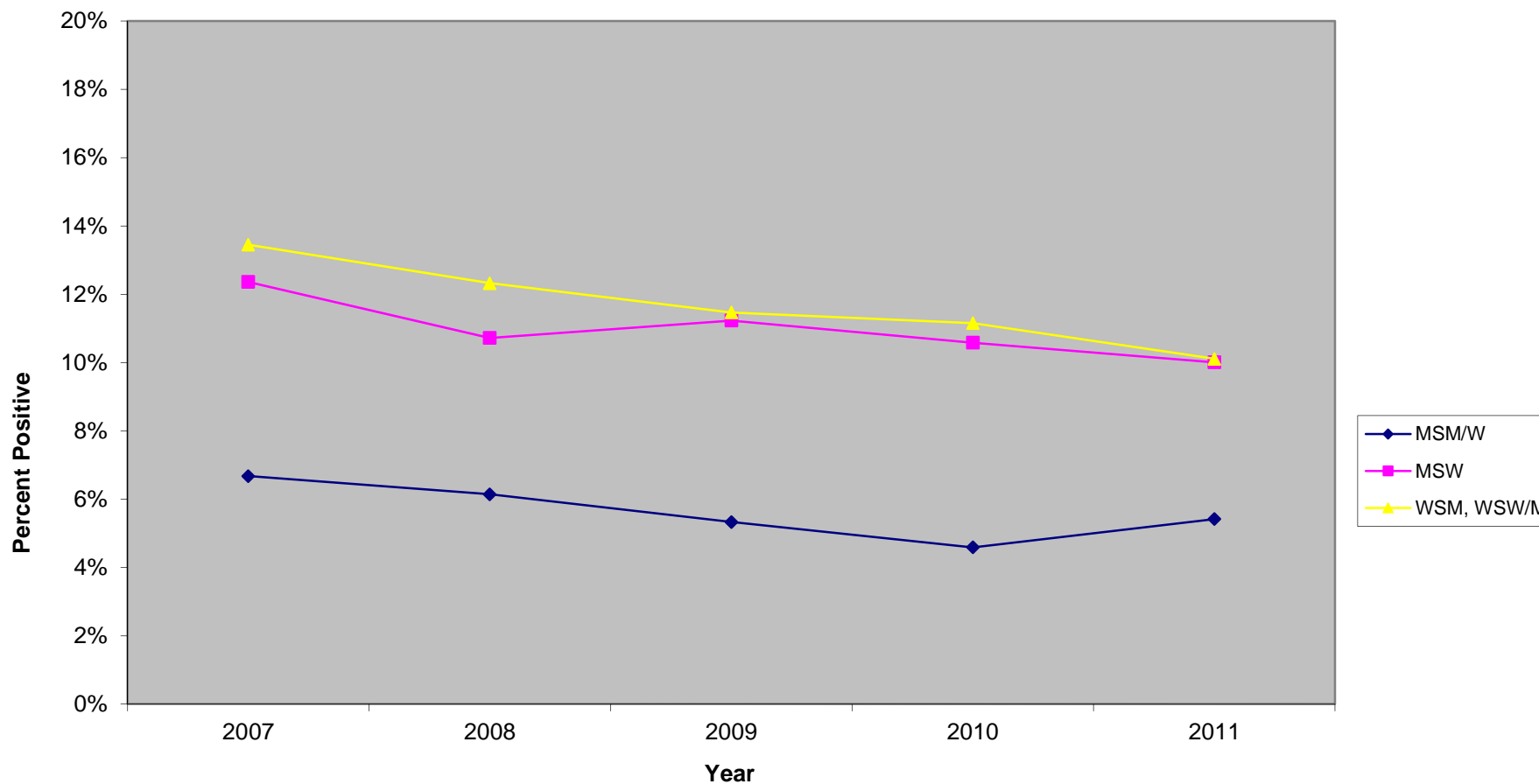
Note: High variation in percent positive due to low number of confirmed early syphilis positive tests per clinic. (e.g. in 2011, number of early syphilis positive tests in individual clinics ranged from 0 to 26)

**Figure 1.19. HIV Positivity Rates by Health Center, 2007-2011**



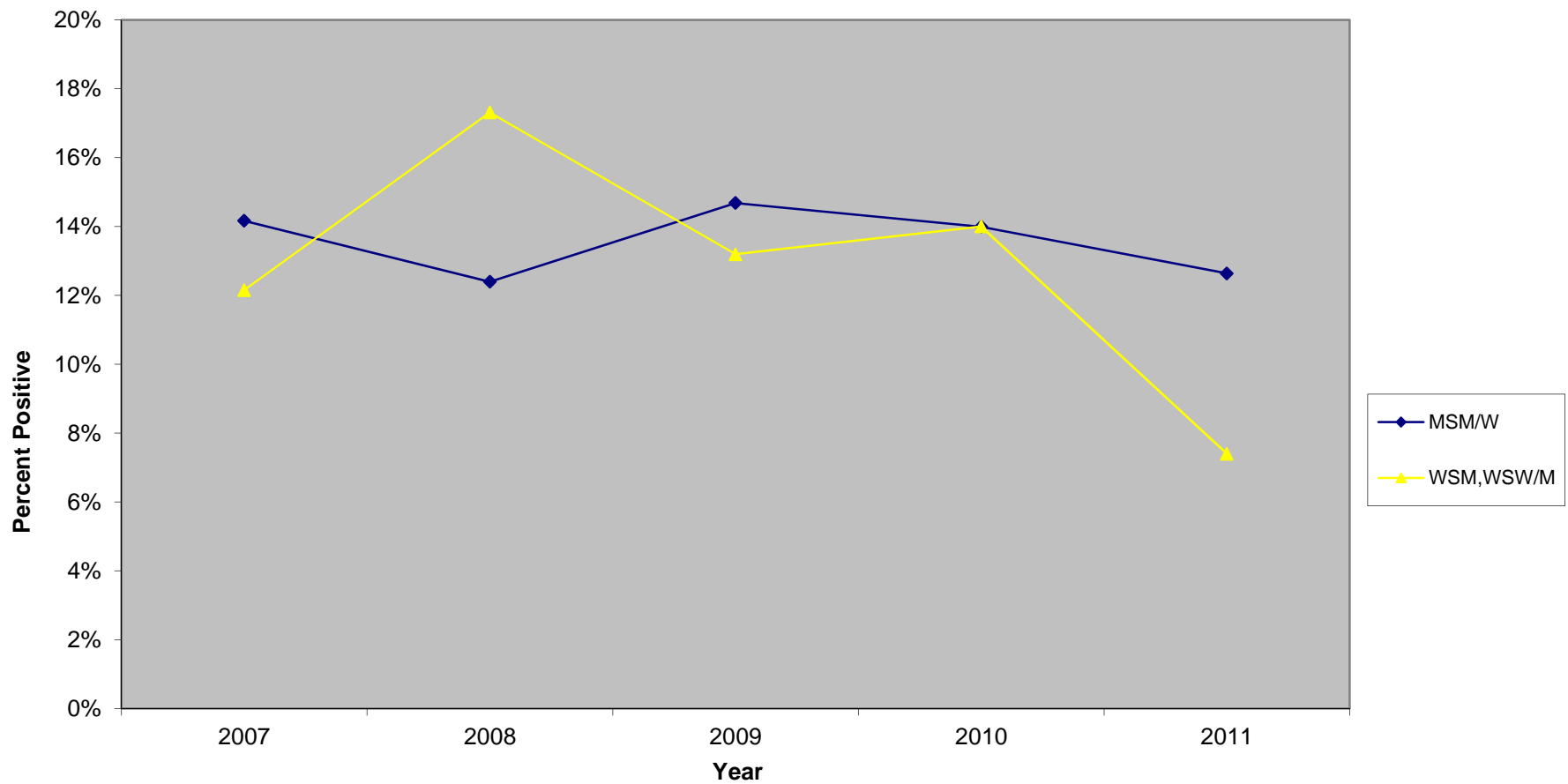
Note: High variation in percent positive due to low number of HIV positive tests per clinic. (e.g. in 2011, number of HIV positive tests in individual clinics ranged from 1 to 22)

**Figure 1.20. Urogenital Chlamydia Positivity Rates by Gender/Gender of Sex Partners, 2007-2011, All Health Centers (HC)**



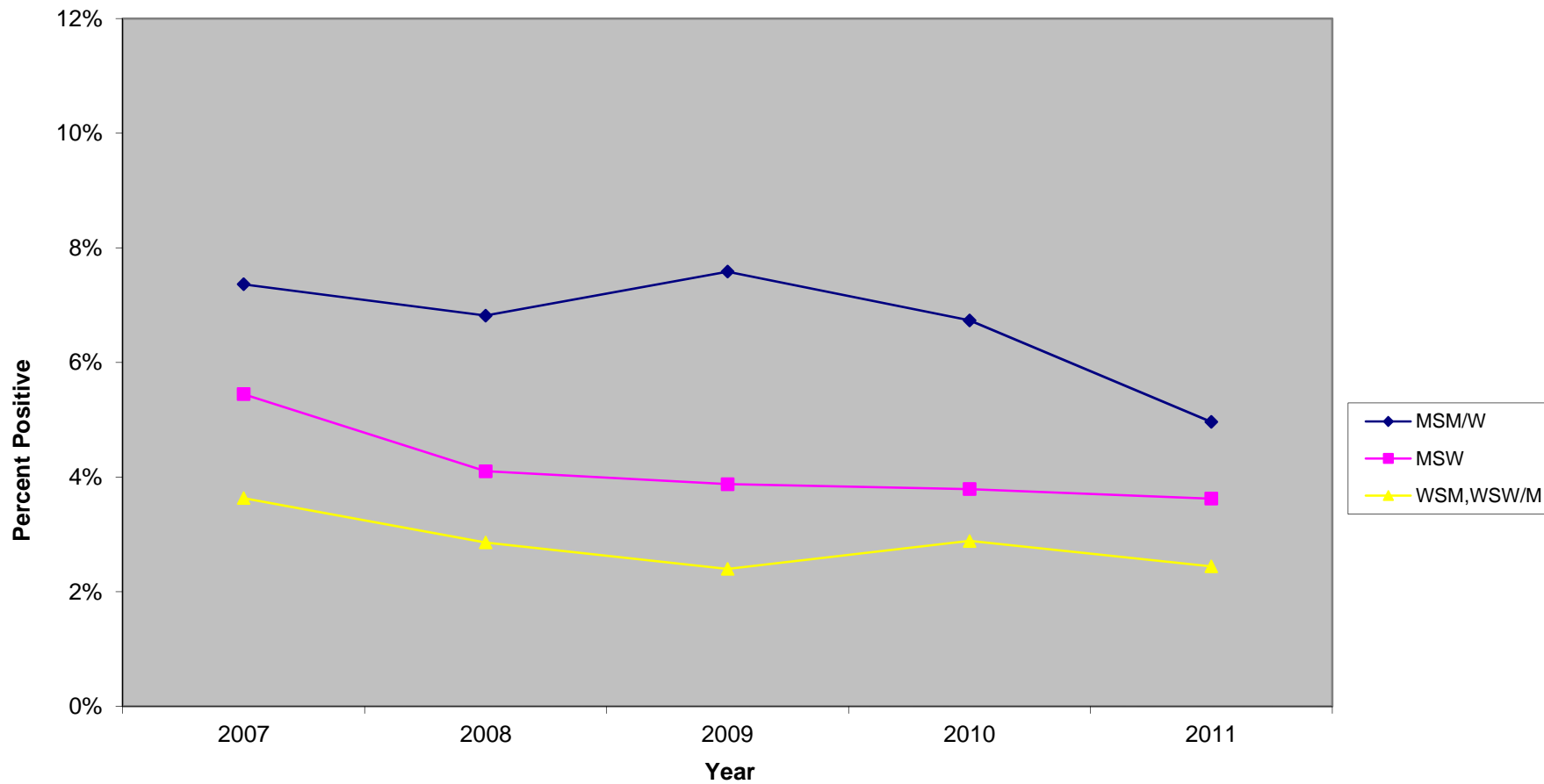
Note: MSM/W=men who have sex with men, or men who have sex with men and women; MSW=men who have sex with men; WSM=women who have sex with men; WSW/M=women who have sex with women, or women who have sex with men and women

**Figure 1.21. Rectal Chlamydia Positivity Rates by Gender/Gender of Sex Partners, 2007-2011, All Health Centers (HC)**



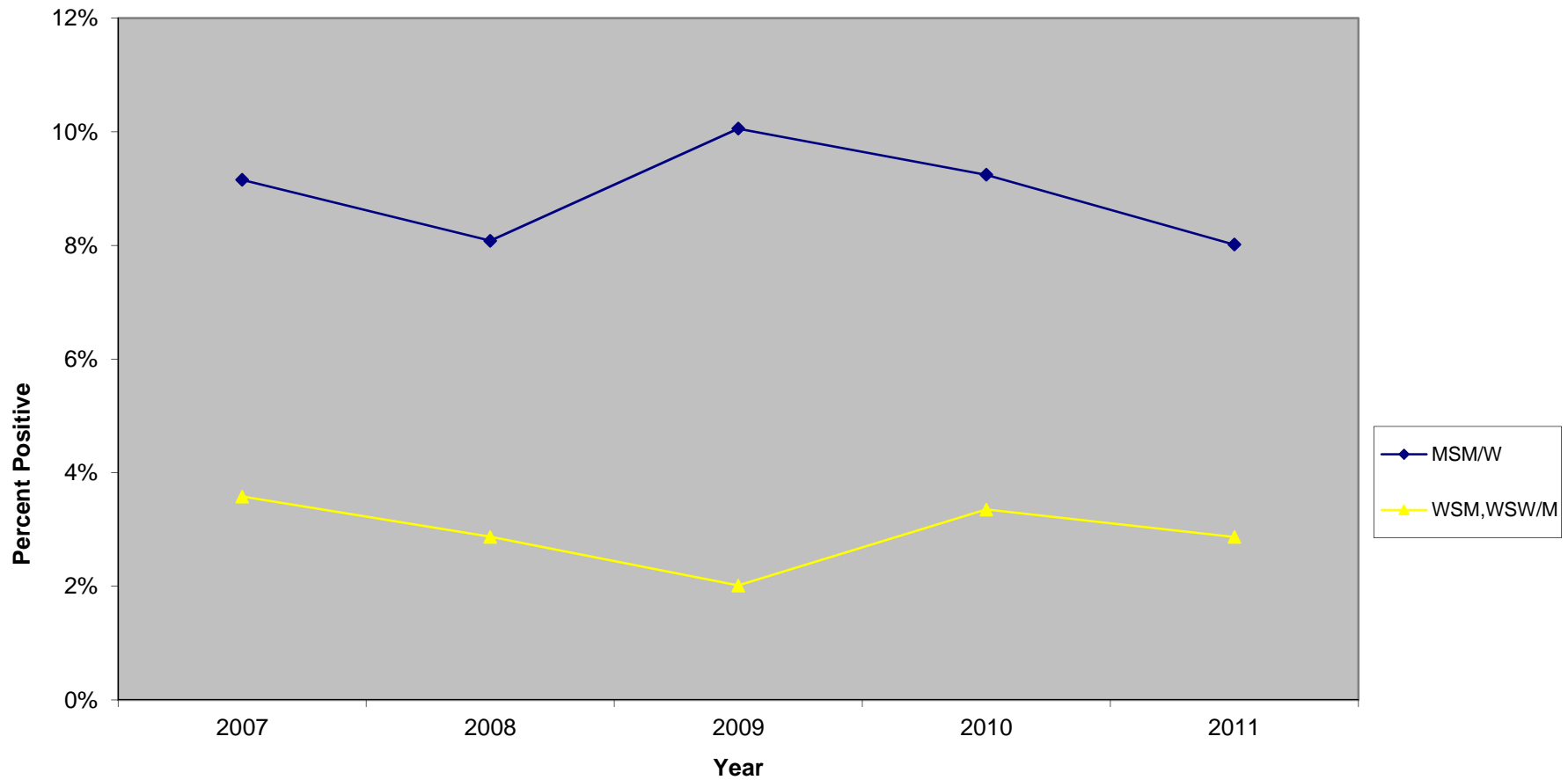
Note: MSM/W=men who have sex with men, or men who have sex with men and women; MSW=men who have sex with men; WSM=women who have sex with men; WSW/M=women who have sex with women, or women who have sex with men and women

**Figure 1.22. Urogenital Gonorrhea Positivity Rates by Gender/Gender of Sex Partners, 2007-2011, All Health Centers (HC)**



Note: MSM/W=men who have sex with men, or men who have sex with men and women; MSW=men who have sex with men; WSM=women who have sex with men; WSW/M=women who have sex with women, or women who have sex with men and women

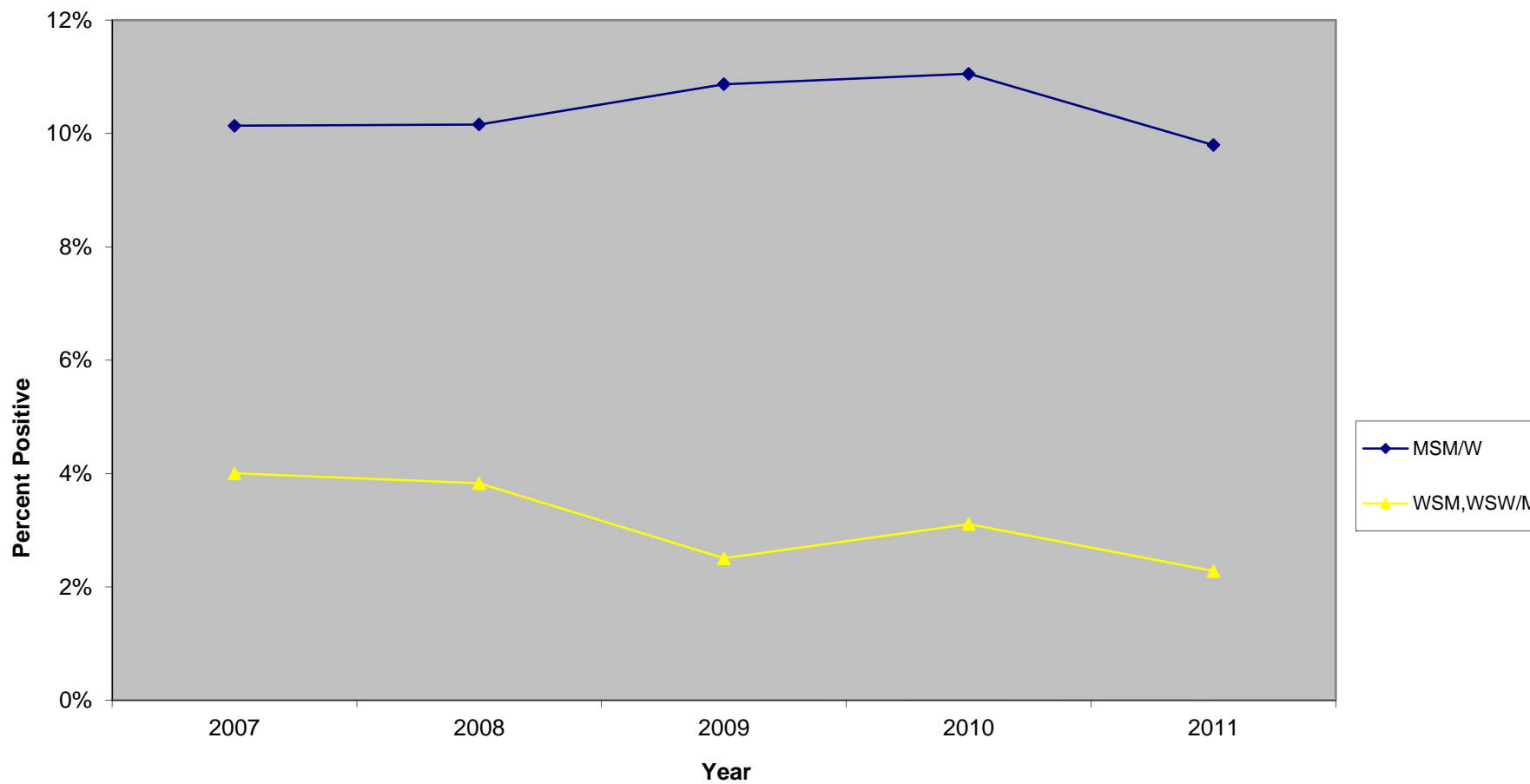
**Figure 1.23. Pharyngeal Gonorrhea Positivity Rates by Gender/Gender of Sex Partners, 2007-2011, All Health Centers (HC)**



Note: MSM/W=men who have sex with men, or men who have sex with men and women; MSW=men who have sex with men; WSM=women who have sex with men; WSW/M=women who have sex with women, or women who have sex with men and women



**Figure 1.24 Rectal Gonorrhea Positivity Rates by Gender/Gender of Sex Partners, 2007-2011, All Health Centers (HC)**



Note: MSM/W=men who have sex with men, or men who have sex with men and women; MSW=men who have sex with men; WSM=women who have sex with men; WSW/M=women who have sex with women, or women who have sex with men and women

Table 1.6 Patients Diagnosed with HIV and Other STD on Same Visit, 2011  
All Health Centers

	Chlamydia, Gonorrhea, Syphilis and HIV Testing												
	Total Visits n %		Visits with STD Test n %		HIV			Concomitant Infection with HIV					
					Visits with HIV Test	Positive HIV n %		Chlamydia Positive <sup>1</sup> n %*		Gonorrhea Positive <sup>2</sup> n %*		Early Syphilis Positive <sup>3</sup> n %*	
<b>Total</b>	40,067	100.0	25,729	100.0	21,063	128	0.6	23	18.0	22	17.2	11	8.6
<b>Gender</b>													
Male	26,170	65.3	16,372	63.6	13,549	119	0.9	23	19.3	22	18.5	11	9.2
Female	13,807	34.5	9,307	36.2	7,482	<10	~	0	0.0	0	0.0	0	0.0
Transgender <sup>†</sup>	90	0.2	50	0.2	32	<5	~	0	0.0	0	0.0	0	0.0
<b>Sexual Orientation<sup>††</sup></b>													
MSM/W	5,208	13.0	3,101	12.1	2,263	95	4.2	20	21.1	17	17.9	11	11.6
MSW	19,796	49.4	12,705	49.4	10,828	20	0.2	<5	~	<5	~	0	0.0
WSM	12,035	30.0	8,209	31.9	6,623	8	0.1	0	0.0	0	0.0	0	0.0
WSW/M	952	2.4	672	2.6	538	0	0.0	0	--	0	--	0	--
Unknown	2,076	5.2	1,042	4.0	811	5	0.6	<5	~	<5	~	0	0.0
<b>Age</b>													
0-14	76	0.2	41	0.2	35	0	0.0	0	--	0	--	0	--
15-19	2,905	7.3	2,013	7.8	1,690	<5	~	<5	~	<5	~	0	0.0
20-24	8,258	20.6	5,640	21.9	4,800	25	0.5	8	32.0	5	20.0	<5	~
25-29	8,432	21.0	5,493	21.3	4,609	28	0.6	6	21.4	9	32.1	<5	~
30-34	5,810	14.5	3,718	14.5	3,054	19	0.6	<5	~	<5	~	0	0.0
35-44	7,709	19.2	4,761	18.5	3,804	39	1.0	6	15.4	<5	~	<5	~
45-54	4,586	11.4	2,792	10.9	2,153	14	0.7	<5	~	0	0.0	<5	~
55-64	1,820	4.5	1,016	3.9	749	<5	~	0	0.0	0	0.0	0	0.0
65+	471	1.2	255	1.0	169	0	0.0	0	--	0	--	0	--
<b>Race/Ethnicity</b>													
White	6,977	17.4	4,528	17.6	3,848	12	0.3	<5	~	<5	~	<5	~
African American	14,856	37.1	10,460	40.7	8,298	49	0.6	<5	~	10	20.4	5	10.2
Latino	14,598	36.4	8,490	33.0	7,055	56	0.8	14	25.0	9	16.1	5	8.9
Asian	1,861	4.6	1,166	4.5	956	<5	~	<5	~	0	0.0	0	0.0
Native American	122	0.3	66	0.3	53	<5	~	<5	~	<5	~	0	0.0
Other	1,443	3.6	893	3.5	748	<5	~	0	0.0	0	0.0	0	0.0
Unknown	210	0.5	102	0.4	83	<5	~	<5	~	0	0.0	<5	~
<b>Type of Visit</b>													
New Visit	23,823	59.5	23,668	92.0	20,364	123	0.6	23	18.7	22	17.9	11	8.9
Return Visit	14,612	36.5	2,061	8.0	699	5	0.7	0	0.0	0	0.0	0	0.0

<sup>1</sup>Positive for both chlamydia and HIV on the same visit; <sup>2</sup>Positive for both gonorrhea and HIV on the same visit; <sup>3</sup>Positive for both confirmed early syphilis and HIV on the same visit

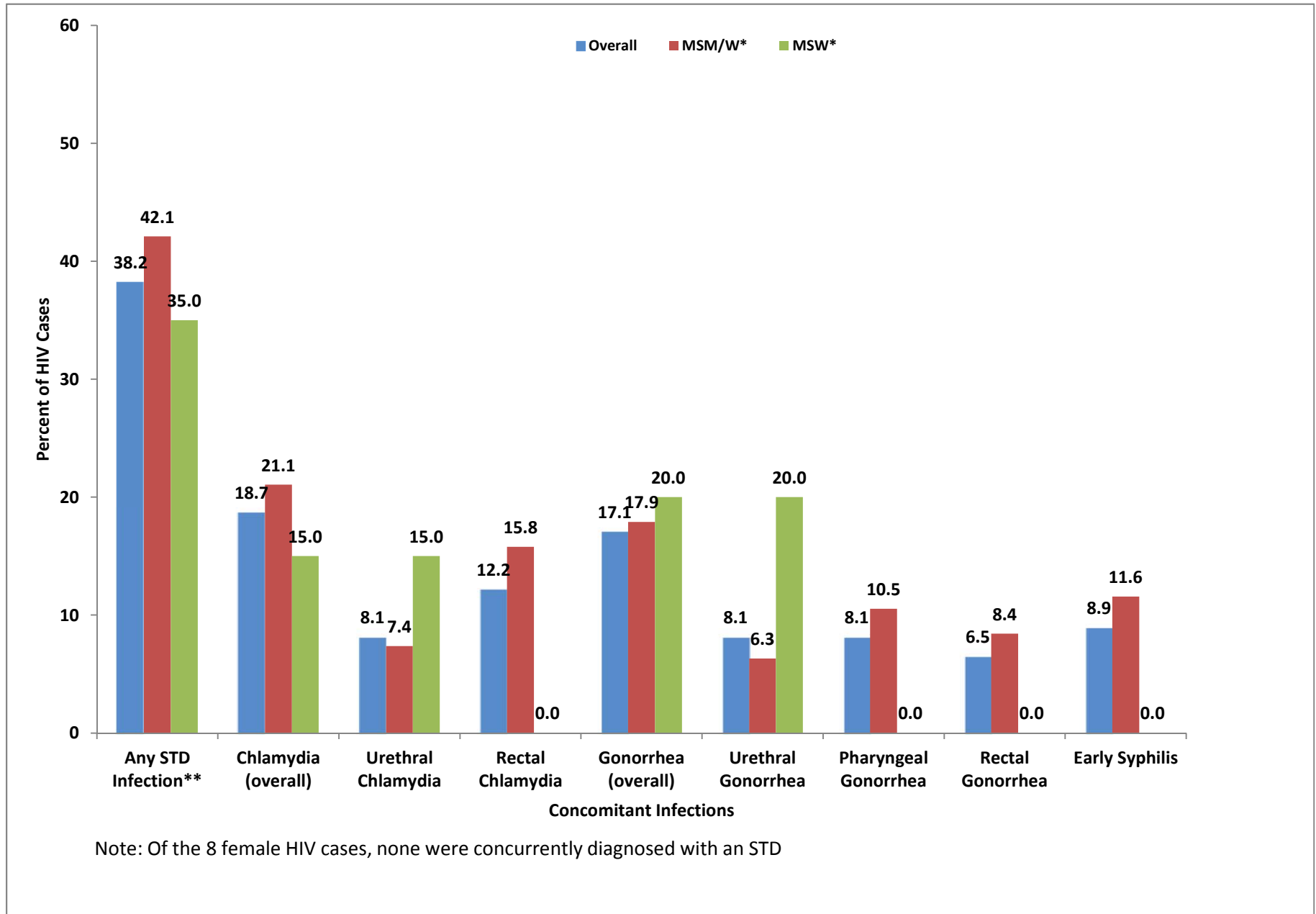
\*Percentage of HIV cases

<sup>†</sup>Transgender includes cases of male-to-female (MTF), female-to-male (FTM) and unspecified, as well as unknown

<sup>††</sup>Based on self-reported gender of sexual partners; "MSM/W" = men who have sex with men, and men who have sex with men and women; "MSW" = men who have sex with women; "WSM" = women who have sex with men; "WSW/M" = women who have sex with women, and women who have sex with men and women

**Note:** "Visits with HIV Test" refers to number of individual visits and not individual tests (ie. a patient who is tested with an HIV EIA and Western Blot on the same visit is only counted as one visit tested)

Figure 1.25. Other STDs Diagnosed during Visits with a Positive HIV Test, 2011  
All Health Centers



\*MSM/W = men who have sex with men, or men who have sex with men and women; MSW = men who have sex with women

\*\*Chlamydia, Gonorrhea, or Early Syphilis

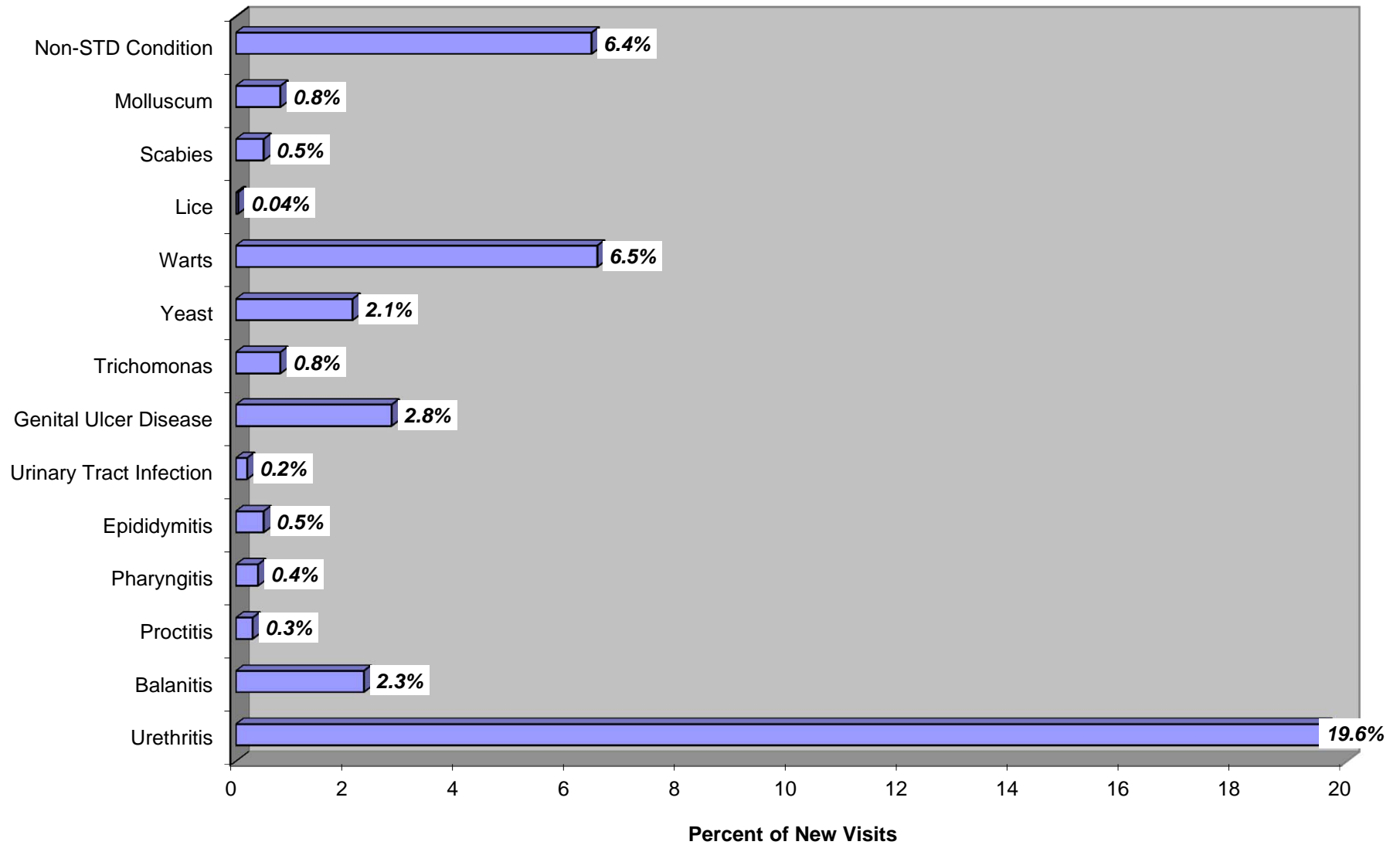
Note2: Number of HIV cases with known gender of sex partners: overall=123; MSM/W=95; MSW=20; Female=8

**Table 1.7 Herpes Simplex Virus Testing of Symptomatic Patients\*  
Summary by Gender, 2011**

	Herpes Simplex Virus													
	Male						Female							
	Total Tests			HSV 1		HSV 2		Total Tests			HSV 1		HSV 2	
No. Tests	Positive Tests n	%	Positive Tests n	%	Positive Tests n	%	No. Tests	Positive Tests n	%	Positive Tests n	%	Positive Tests n	%	
<b>All Health Centers (HC)</b>	573	188	32.8%	38	6.6%	164	28.6%	238	78	32.8%	14	5.9%	76	31.9%
<b>Antelope Valley HC</b>	0	0	0.0%	0	0.0%	0	0.0%	0	0	0.0%	0	0.0%	0	0.0%
<b>Simms Mann (fomerly Yvonne Burke) HC</b>	9	<5	~	<5	~	<5	~	<5	<5	~	<5	~	<5	~
<b>Central HC</b>	105	39	37.1%	6	5.7%	33	31.4%	39	14	35.9%	<5	~	11	28.2%
<b>Hollywood-Wilshire HC</b>	93	31	33.3%	7	7.5%	24	25.8%	27	11	40.7%	<5	~	10	37.0%
<b>Monrovia HC</b>	15	<5	~	0	0.0%	<5	~	9	<5	~	0	0.0%	<5	~
<b>North Hollywood HC</b>	89	26	29.2%	10	11.2%	16	18.0%	20	5	25.0%	<5	~	<5	~
<b>Pomona HC</b>	10	<5	~	<5	~	<5	~	<5	0	0.0%	0	0.0%	0	0.0%
<b>South/MLK HC</b>	66	23	34.8%	<5	~	20	30.3%	60	19	31.7%	<5	~	16	26.7%
<b>Ruth Temple HC</b>	51	26	51.0%	<5	~	24	47.1%	30	14	46.7%	<5	~	12	40.0%
<b>Torrance HC</b>	7	<5	~	<5	~	<5	~	5	<5	~	0	0.0%	<5	~
<b>Curtis Tucker HC</b>	108	36	33.3%	<5	~	33	30.6%	36	15	41.7%	<5	~	12	33.3%
<b>Whittier HC</b>	20	7	35.0%	<5	~	<5	~	12	<5	~	0	0.0%	<5	~

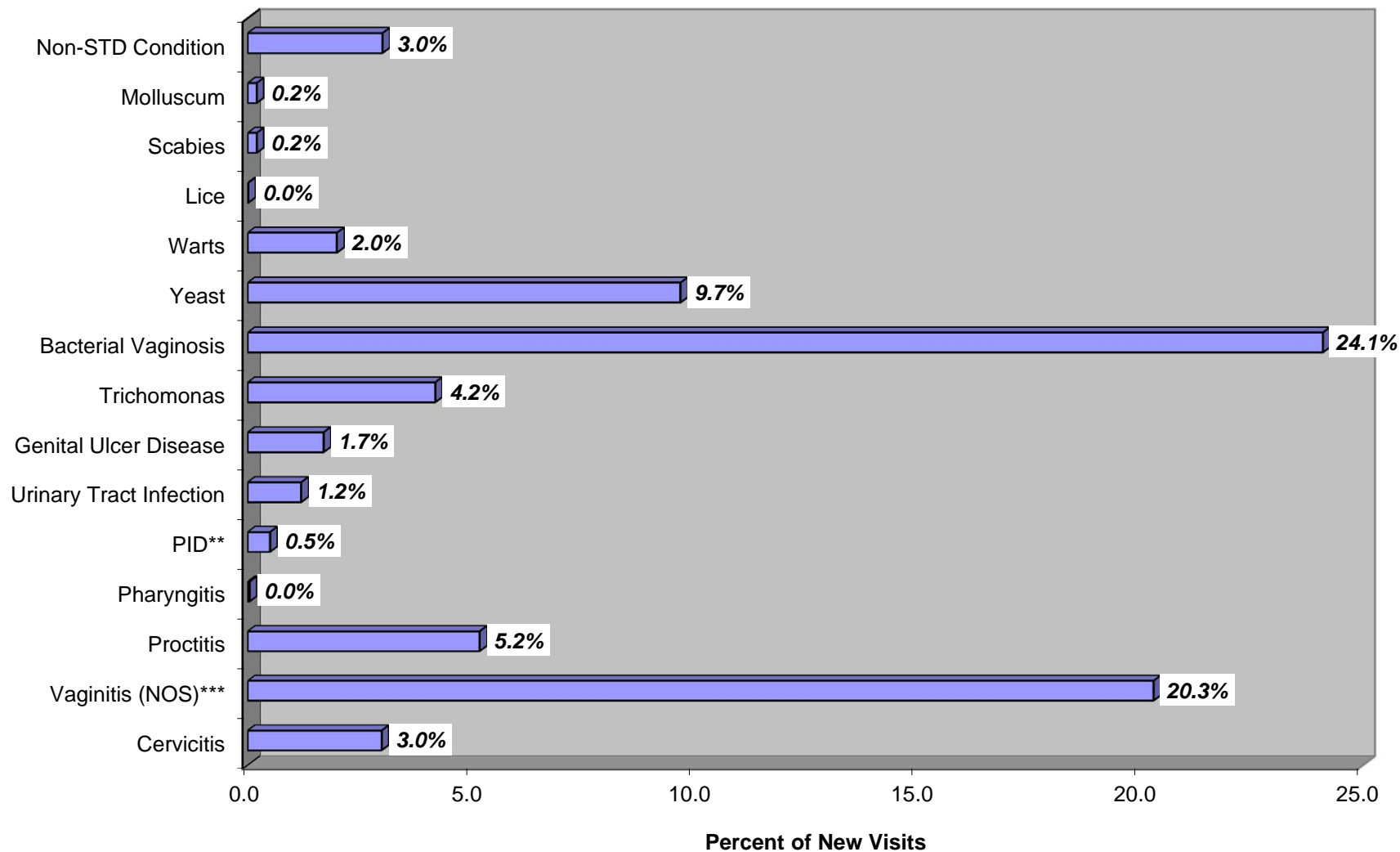
\*Direct testing of symptomatic site performed by PCR

Figure 1.26 Clinical Diagnoses among Males at New Visits\*, 2011  
All Health Centers



\*Visit classification and syndrome/diagnoses as indicated by the H2541 Intake Form

Figure 1.27 Clinic Diagnoses among Females at New Visits\*, 2011  
All Health Centers



\*Visit classification and syndromes/diagnoses as indicated by the H2541 Intake Form

\*\*PID = Pelvic Inflammatory Disease

\*\*\*Vaginitis (NOS) = Vaginitis (not otherwise specified)

## **Section II:**

# **Antelope Valley Health Center**

**Table 2.1 Patient Visits and Tests, 2011, Antelope Valley Health Center**

	Total STD Visits		No. Visits with STD Test		Chlamydia			Gonorrhea			Syphilis			Confirmed Early Syphilis		HIV		
	n	%	n	%	Visits Tested	Positive n	%	Visits Tested	Positive n	%	Visits Tested	Positive* n	%	n	%	Visits Tested	Positive n	%
<b>Total</b>	1,632	100.0	1,179	100.0	1,110	195	17.6	1,112	38	3.4	1,040	41	3.9	<5	~	1,010	<5	~
<b>Gender</b>																		
Male	761	46.6	543	46.1	507	94	18.5	508	23	4.5	492	30	6.1	<5	~	472	<5	~
Female	868	53.2	636	53.9	603	101	16.7	604	15	2.5	548	11	2.0	<5	~	538	<5	~
Transgender†	<5	~	0	0.0	0	0	0.0	0	0	0.0	0	0	0.0	0	0.0	0	0	0.0
<b>Gender of Sex Partner††</b>																		
MSM/W	70	4.3	49	4.2	43	5	11.6	44	5	11.4	46	12	26.1	<5	~	38	<5	~
MSW	640	39.2	460	39.0	433	85	19.6	433	17	3.9	415	18	4.3	<5	~	403	<5	~
WSM	738	45.2	549	46.6	524	81	15.5	525	14	2.7	471	9	1.9	0	0.0	464	0	0.0
WSW/M	80	4.9	58	4.9	54	15	27.8	54	<5	~	51	<5	~	0	0.0	51	0	0.0
Unknown	104	6.4	63	5.3	56	9	16.1	56	<5	~	57	<5	~	0	0.0	54	0	0.0
<b>Age</b>																		
0-14	<5	~	<5	~	<5	0	0.0	<5	0	0.0	<5	0	0.0	0	0.0	<5	0	0.0
15-19	283	17.3	218	18.5	212	64	30.2	212	11	5.2	184	<5	~	<5	~	185	0	0.0
20-24	585	35.8	429	36.4	412	84	20.4	413	21	5.1	372	5	1.3	<5	~	368	<5	~
25-29	280	17.2	202	17.1	195	28	14.4	195	<5	~	178	<5	~	0	0.0	179	0	0.0
30-34	148	9.1	109	9.2	100	8	8.0	100	<5	~	98	<5	~	0	0.0	97	<5	~
35-44	204	12.5	134	11.4	124	7	5.6	124	<5	~	127	13	10.2	0	0.0	119	<5	~
45-54	92	5.6	62	5.3	49	<5	~	50	0	0.0	57	12	21.1	<5	~	45	0	0.0
55-64	24	1.5	16	1.4	13	0	0.0	13	0	0.0	16	<5	~	0	0.0	12	0	0.0
65+	15	0.9	8	0.7	<5	<5	~	<5	0	0.0	7	<5	~	0	0.0	<5	0	0.0
<b>Race/Ethnicity</b>																		
White	588	36.0	420	35.6	400	51	12.8	401	<5	~	387	9	2.3	<5	~	376	<5	~
African American	764	46.8	558	47.3	521	115	22.1	522	31	5.9	475	22	4.6	<5	~	459	<5	~
Latino	151	9.3	106	9.0	100	14	14.0	100	<5	~	92	7	7.6	<5	~	90	<5	~
Asian	39	2.4	27	2.3	25	<5	~	25	<5	~	24	0	0.0	0	0.0	24	0	0.0
Native American	42	2.6	31	2.6	30	<5	~	30	0	0.0	29	0	0.0	0	0.0	28	0	0.0
Other	48	2.9	37	3.1	34	9	26.5	34	0	0.0	33	<5	~	0	0.0	28	0	0.0
Unknown	0	0.0	0	0.0	0	0	0.0	0	0	0.0	0	0	0.0	0	0.0	0	0	0.0
<b>Type of Visit</b>																		
New Visit	1,632	100.0	1,013	85.9	985	173	17.6	985	33	3.4	953	22	2.3	<5	~	946	<5	~
Return Visit			166	14.1	125	22	17.6	127	5	3.9	87	19	21.8	0	0.0	64	0	0.0

\*Screening plus confirmatory test

†Transgender includes male-to-female (MTF), female-to-male (FTM), and unspecified, as well as unknown.

††Based on self-reported gender of sexual partners; "MSM/W"=men who have sex with men, and men who have sex with men and women; "MSW"=men who have sex with women; "WSM"=women who have sex with men; "WSW/M"=women who have sex with women, and women who have sex with men and women

Note: "Visits Tested" for chlamydia, gonorrhea, syphilis and HIV refers to number of individual visits and not individual tests (ie. a patient who is tested for urethral and rectal chlamydia on the same visit is only counted as one visit tested )



**Table 2.2 Patient Visits and Tests by Gender and Age, 2011, Antelope Valley Health Center**

	Total STD Visits		No. Visits		Chlamydia			Gonorrhea			Syphilis			HIV				
	n	%	with STD Test n	%	Visits Tested	Positive n	%	Visits Tested	Positive n	%	Visits Tested	Positive* n	%	Confirmed Early Syphilis n	%	Visits Tested	Positive n	%
<b>Total</b>	1,632	100.0	1,179	100.0	1,110	195	17.6	1,112	38	3.4	1,040	41	3.9	<5	0.3	1,010	<5	0.3
<b>Male</b>																		
<b>Age</b>																		
0-14	87	11.4	71	13.1	0	0	0.0	0	0	0.0	0	0	0.0	0	0.0	0	0	0.0
15-19	265	34.8	196	36.1	69	21	30.4	69	8	11.6	63	<5	~	<5	1.6	63	0	0.0
20-24	151	19.8	106	19.5	189	39	20.6	189	12	6.3	175	<5	~	<5	0.6	172	<5	~
25-29	72	9.5	50	9.2	102	18	17.6	102	<5	~	94	<5	~	0	0.0	95	0	0.0
30-34	106	13.9	68	12.5	46	5	10.9	46	0	0.0	46	<5	~	0	0.0	45	0	0.0
35-44	53	7.0	35	6.4	62	7	11.3	62	0	0.0	64	11	17.2	0	0.0	59	<5	~
45-54	18	2.4	12	2.2	26	<5	~	27	0	0.0	33	8	24.2	0	0.0	25	0	0.0
55-64	9	1.2	5	0.9	10	0	0.0	10	0	0.0	12	<5	~	0	0.0	10	0	0.0
65+	0	0.0	0	0.0	<5	0	0.0	<5	0	0.0	5	<5	~	0	0.0	<5	0	0.0
Subtotal	761	100.0	543	100.0	507	94	18.5	508	23	4.5	492	30	6.1	<5	~	472	<5	~
<b>Female</b>																		
<b>Age</b>																		
0-14	<5	~	<5	~	<5	0	0.0	<5	0	0.0	<5	0	0.0	0	0.0	<5	0	0.0
15-19	194	22.4	147	23.1	143	43	30.1	143	<5	~	121	0	0.0	0	0.0	122	0	0.0
20-24	320	36.9	233	36.6	223	45	20.2	224	9	4.0	197	<5	~	0	0.0	196	0	0.0
25-29	128	14.7	96	15.1	93	10	10.8	93	<5	~	84	<5	~	0	0.0	84	0	0.0
30-34	76	8.8	59	9.3	54	<5	~	54	<5	~	52	0	0.0	0	0.0	52	<5	~
35-44	98	11.3	66	10.4	62	0	0.0	62	<5	~	63	<5	~	0	0.0	60	0	0.0
45-54	39	4.5	27	4.2	23	0	0.0	23	0	0.0	24	<5	~	<5	~	20	0	0.0
55-64	6	0.7	<5	~	<5	0	0.0	<5	0	0.0	<5	<5	~	0	0.0	<5	0	0.0
65+	6	0.7	<5	~	<5	0	0.0	<5	0	0.0	<5	<5	~	0	0.0	<5	0	0.0
Subtotal	868	100.0	636	100.0	603	101	16.7	604	15	2.5	548	11	2.0	<5	~	538	<5	~
<b>Transgender**</b>	<5		0		0	0	0.0	0	0	0.0	0	0	0.0	0	0.0	0	0	0.0

\*Screening plus confirmatory test

\*\*Transgender includes cases of male-to-female (MTF), female-to-male and unspecified, as well as unknown.

**Table 2.3 Patient Visits and Tests by Gender and Race/Ethnicity, 2011, Antelope Valley Health Center**

	Total STD Visits		No. Patients		Chlamydia			Gonorrhea			Syphilis			Confirmed Early Syphilis		HIV		
	n	%	n	%	No. Tests	Positive Tests n	%	No. Tests	Positive Tests n	%	No. Tests	Positive Tests n	%	n	%	No. Tests	Positive Tests n	%
<b>Total</b>	1,632	100.0	1,179	100.0	1,110	195	17.6	1,112	38	3.4	1,040	41	3.9	<5	~	1,010	<5	~
<b>Male</b>																		
<b>Race/Ethnicity</b>																		
White	255	33.5	182	33.5	174	20	11.5	174	<5	~	172	<5	~	0	0.0	167	0	0.0
African American	357	46.9	257	47.3	237	59	24.9	238	19	8.0	227	17	7.5	<5	~	215	<5	~
Latino	81	10.6	53	9.8	48	6	12.5	48	<5	~	46	6	13.0	<5	~	44	<5	~
Asian	21	2.8	14	2.6	13	<5	~	13	0	0.0	13	0	0.0	0	0.0	13	0	0.0
Native American	22	2.9	16	2.9	0	0	0.0	0	0	0.0	0	0	0.0	0	0.0	0	0	0.0
Other	25	3.3	21	3.9	16	<5	~	16	0	0.0	15	0	0.0	0	0.0	14	0	0.0
Unknown	0	0.0	0	0.0	19	6	31.6	19	0	0.0	19	<5	~	0	0.0	19	0	0.0
Subtotal	761	100.0	543	100.0	507	94	18.5	508	23	4.5	492	30	6.1	<5	~	472	<5	~
<b>Female</b>																		
<b>Race/Ethnicity</b>																		
White	333	38.4	238	37.4	226	31	13.7	227	<5	~	215	5	2.3	<5	~	209	<5	~
African American	404	46.5	301	47.3	284	56	19.7	284	12	4.2	248	5	2.0	0	0.0	244	0	0.0
Latino	70	8.1	53	8.3	52	8	15.4	52	0	0.0	46	<5	~	0	0.0	46	0	0.0
Asian	18	2.1	13	2.0	12	<5	~	12	<5	~	11	0	0.0	0	0.0	11	0	0.0
Native American	20	2.3	15	2.4	0	0	0.0	0	0	0.0	0	0	0.0	0	0.0	0	0	0.0
Other	23	2.6	16	2.5	14	<5	~	14	0	0.0	14	0	0.0	0	0.0	14	0	0.0
Unknown	0	0.0	0	0.0	15	<5	~	15	0	0.0	14	<5	~	0	0.0	14	0	0.0
Subtotal	868	100.0	636	100.0	603	101	16.7	604	15	2.5	548	11	2.0	<5	~	538	<5	~
<b>Transgender**</b>	<5		0		0	0	0.0	0	0	0.0	0	0	0.0	0	0.0	0	0	0.0

\*Screening plus confirmatory test

\*\*Transgender includes cases of male-to-female (MTF), female-to-male and unspecified, as well as unknown.

## **Section III:**

# **Simms Mann Health and Wellness (formerly Yvonne Burke) Center**

**Table 3.1 Patient Visits and Tests, 2011, Simms Mann Health & Wellness (formerly Yvonne Burke) Center**

	Total STD Visits		No. Visits with STD Test		Chlamydia			Gonorrhea			Syphilis			HIV				
	n	%	n	%	Visits Tested	Positive n	%	Visits Tested	Positive n	%	Visits Tested	Positive* n	%	Confirmed Early Syphilis n	%	Visits Tested	Positive n	%
<b>Total</b>	768	100.0	655	100.0	647	35	5.4	647	15	2.3	593	8	1.3	0	0.0	556	<5	~
<b>Gender</b>																		
Male	602	78.4	506	77.3	503	<35	~	503	<15	~	453	<8	~	0	0.0	423	<5	~
Female	166	21.6	149	22.7	144	<5	~	144	<5	~	140	<5	~	0	0.0	133	0	0.0
Transgender†	0	0.0	0	0.0	0	0	~	0	0	0.0	0	0	0.0	0	0.0	0	0	0.0
<b>Gender of Sex Partner††</b>																		
MSM/W	93	12.1	80	12.2	79	<5	~	79	9	11.4	67	<5	~	0	0.0	57	<5	~
MSW	477	62.1	396	60.5	394	24	6.1	394	<5	~	356	<5	~	0	0.0	339	0	0.0
WSM	152	19.8	137	20.9	135	<5	~	135	<5	~	129	<5	~	0	0.0	121	0	0.0
WSW/M	5	0.7	<5	~	<5	<5	~	<5	<5	~	<5	<5	~	0	0.0	<5	0	0.0
Unknown	41	5.3	<40	~	<40	0	0.0	<40	0	0.0	<40	0	0.0	0	0.0	<40	0	0.0
<b>Age</b>																		
0-14	21	2.7	16	2.4	15	<5	~	15	0	0.0	15	0	0.0	0	0.0	13	0	0.0
15-19	175	22.8	150	22.9	150	15	10.0	150	8	5.3	133	0	0.0	0	0.0	126	<5	~
20-24	177	23.0	155	23.7	154	5	3.2	154	<5	~	144	<5	~	0	0.0	133	0	0.0
25-29	120	15.6	108	16.5	106	6	5.7	106	0	0.0	96	0	0.0	0	0.0	93	0	0.0
30-34	167	21.7	142	21.7	138	<5	~	138	<5	~	129	5	3.9	0	0.0	121	0	0.0
35-44	70	9.1	55	8.4	55	<5	~	55	<5	~	48	0	0.0	0	0.0	46	0	0.0
45-54	32	4.2	25	3.8	25	<5	~	25	<5	~	24	<5	~	0	0.0	21	0	0.0
55-64	6	0.8	<5	~	<5	0	0.0	<5	0	0.0	<5	0	0.0	0	0.0	<5	0	0.0
65+	0	0.0	<5	~	<5	0	0.0	<5	0	0.0	<5	0	0.0	0	0.0	<5	0	0.0
<b>Race/Ethnicity</b>																		
White	394	51.3	345	52.7	341	17	5.0	341	7	2.1	313	<5	~	0	0.0	295	0	0.0
African American	121	15.8	102	15.6	102	5	4.9	102	<5	~	90	<5	~	0	0.0	83	0	0.0
Latino	135	17.6	111	16.9	108	8	7.4	108	<5	~	102	<5	~	0	0.0	93	0	0.0
Asian	82	10.7	70	10.7	69	<5	~	69	<5	~	65	<5	~	0	0.0	62	<5	~
Native American	32	4.2	25	3.8	25	<5	~	25	0	0.0	21	0	0.0	0	0.0	21	0	0.0
Other	0	0.0	0	0.0	0	0	0.0	0	0	0.0	0	0	0.0	0	0.0	0	0	0.0
Unknown	0	0.0	0	0.0	0	0	0.0	0	0	0.0	0	0	0.0	0	0.0	0	0	0.0
<b>Type of Visit</b>																		
New Visit	632	82.3	615	93.9	611	32	5.2	611	14	2.3	570	7	1.2	0	0.0	539	<5	~
Return Visit	136	17.7	40	6.1	36	3	8.3	36	1	2.8	23	1	4.3	0	0.0	17	0	0.0

\*Screening plus confirmatory test

†Transgender includes male-to-female (MTF), female-to-male (FTM), and unspecified, as well as unknown.

††Based on self-reported gender of sexual partners; "MSM/W"=men who have sex with men, and men who have sex with men and women; "MSW"=men who have sex with women; "WSM"=women who have sex with men; "WSW/M"=women who have sex with women, and women who have sex with men and women

Note: "Visits Tested" for chlamydia, gonorrhea, syphilis and HIV refers to number of individual visits and not individual tests (ie. a patient who is tested for urethral and rectal chlamydia on the same visit is only counted as one visit test)

**Table 3.2 Patient Visits and Tests by Gender and Age, 2011, Simms Mann Health & Wellness (formerly Yvonne Burke) Center**

	Total STD Visits		No. Visits		Chlamydia			Gonorrhea			Syphilis			Confirmed Early Syphilis		HIV		
	n	%	n	%	Visits Tested	Positive n	%	Visits Tested	Positive n	%	Visits Tested	Positive* n	%	n	%	Visits Tested	Positive n	%
<b>Total</b>	768	100.0	655	100.0	647	35	5.4	647	15	2.3	593	8	1.3	0	0.0	556	<5	~
<b>Male</b>																		
<b>Age</b>																		
0-14	11	1.8	9	1.8	0	0	0.0	0	0	0.0	0	0	0.0	0	0.0	0	0	0.0
15-19	132	21.9	110	21.7	9	0	0.0	9	0	0.0	8	0	0.0	0	0.0	7	0	0.0
20-24	140	23.3	122	24.1	110	13	11.8	110	7	6.4	95	0	0.0	0	0.0	90	<5	~
25-29	104	17.3	92	18.2	121	5	4.1	121	<5	~	113	<5	~	0	0.0	102	0	0.0
30-34	126	20.9	105	20.8	91	6	6.6	91	0	0.0	83	0	0.0	0	0.0	80	0	0.0
35-44	61	10.1	46	9.1	104	<5	~	104	<5	~	94	<5	~	0	0.0	89	0	0.0
45-54	24	4.0	19	3.8	46	<5	~	46	<5	~	39	0	0.0	0	0.0	37	0	0.0
55-64	<5	~	<5	~	19	<5	~	19	<5	~	18	<5	~	0	0.0	15	0	0.0
65+	0	0.0	0	0.0	<5	0	0.0	<5	0	0.0	<5	0	0.0	0	0.0	<5	0	0.0
Subtotal	602	100.0	506	100.0	503	31	6.2	503	14	2.8	453	7	1.5	0	0.0	423	<5	~
<b>Female</b>																		
<b>Age</b>																		
0-14	10	6.0	7	4.7	0	0	0.0	0	0	0.0	0	0	0.0	0	0.0	0	0	0.0
15-19	43	25.9	40	26.8	6	<5	~	6	0	0.0	7	0	0.0	0	0.0	6	0	0.0
20-24	37	22.3	33	22.1	40	<5	~	40	<5	~	38	0	0.0	0	0.0	36	0	0.0
25-29	16	9.6	16	10.7	33	0	0.0	33	0	0.0	31	0	0.0	0	0.0	31	0	0.0
30-34	41	24.7	37	24.8	15	0	0.0	15	0	0.0	13	0	0.0	0	0.0	13	0	0.0
35-44	9	5.4	9	6.0	34	<5	~	34	0	0.0	35	<5	~	0	0.0	32	0	0.0
45-54	8	4.8	6	4.0	9	0	0.0	9	0	0.0	9	0	0.0	0	0.0	9	0	0.0
55-64	<5	~	<5	~	6	0	0.0	6	0	0.0	6	0	0.0	0	0.0	6	0	0.0
65+	0	0.0	0	0.0	<5	0	0.0	<5	0	0.0	<5	0	0.0	0	0.0	0	0	0.0
Subtotal	166	100.0	149	100.0	144	<5	~	144	<5	~	140	<5	~	0	0.0	133	0	0.0
<b>Transgender**</b>	0		0		0	0.0	0.0	0	0.0	0.0	0	0.0	0.0	0	0.0	0	0.0	0.0

\*Screening plus confirmatory test

\*\*Transgender includes cases of male-to-female (MTF), female-to-male and unspecified, as well as unknown.

**Table 3.3 Patient Visits and Tests by Gender & Race/Ethnicity, 2011, Simms Mann Health & Wellness (formerly Yvonne Burke) Center** III-3

	Total STD Visits		No. Patients		Chlamydia			Gonorrhea			Syphilis				HIV			
	n	%	n	%	No. Tests	Positive Tests n	%	No. Tests	Positive Tests n	%	No. Tests	Positive Tests* n	%	Confirmed Early Syphilis n	%	No. Tests	Positive Tests n	%
<b>Total</b>	768	100.0	655	100.0	647	35	5.4	647	15	2.3	593	8	1.3	0	0.0	556	<5	~
<b>Male</b>																		
<b>Race/Ethnicity</b>																		
White	320	53.2	276	54.5	274	14	5.1	274	7	2.6	249	<5	~	0	0.0	231	0	0.0
African American	88	14.6	75	14.8	75	5	6.7	75	<5	~	64	<5	~	0	0.0	58	0	0.0
Latino	106	17.6	86	17.0	86	7	8.1	86	<5	~	77	<5	~	0	0.0	73	0	0.0
Asian	57	9.5	47	9.3	46	<5	~	46	<5	~	44	<5	~	0	0.0	42	<5	~
Native American	28	4.7	21	4.2	0	0	0.0	0	0	0.0	0	0	0.0	0	0.0	0	0	0.0
Other	<5	~	<5	~	21	<5	~	21	0	0.0	18	0	0.0	0	0.0	18	0	0.0
Unknown	0	0.0	0	0.0	<5	0	0.0	<5	0	0.0	<5	0	0.0	0	0.0	<5	0	0.0
Subtotal	602	100.0	506	100.0	503	31	6.2	503	14	2.8	453	7	1.5	0	0.0	423	<5	~
<b>Female</b>																		
<b>Race/Ethnicity</b>																		
White	74	44.6	69	46.3	67	<5	~	67	0	0.0	64	0	0.0	0	0.0	64	0	0.0
African American	33	19.9	27	18.1	27	0	0.0	27	<5	~	26	0	0.0	0	0.0	25	0	0.0
Latino	29	17.5	25	16.8	22	<5	~	22	0	0.0	25	<5	~	0	0.0	20	0	0.0
Asian	25	15.1	23	15.4	23	0	0.0	23	0	0.0	21	0	0.0	0	0.0	20	0	0.0
Native American	<5	~	<5	~	0	0	0.0	0	0	0.0	0	0	0.0	0	0.0	0	0	0.0
Other	<5	~	<5	~	<5	0	0.0	<5	0	0.0	<5	0	0.0	0	0.0	<5	0	0.0
Unknown	0	0.0	0	0.0	<5	0	0.0	<5	0	0.0	<5	0	0.0	0	0.0	<5	0	0.0
Subtotal	166	100.0	149	100.0	144	<5	~	144	<5	~	140	<5	~	0	0.0	133	0	0.0
<b>Transgender**</b>	0		0		0	0	0.0	0	0	0.0	0	0	0.0	0	0.0	0	0	0.0

\*Screening plus confirmatory test

\*\*Transgender includes cases of male-to-female (MTF), female-to-male and unspecified, as well as unknown.

## **Section IV:**

# **Central Health Center**

**Table 4.1 Patient Visits and Tests, 2011, Central Health Center**

	Total STD Visits		No. Visits with STD Test		Chlamydia			Gonorrhea			Syphilis			HIV				
	n	%	n	%	Visits Tested	Positive n	%	Visits Tested	Positive n	%	Visits Tested	Positive* n	%	Confirmed Early Syphilis n	%	Visits Tested	Positive n	%
<b>Total</b>	6,404	100.0	3,287	100.0	3,118	204	6.5	3,120	119	3.8	3,028	292	9.6	24	0.8	2,804	18	0.6
<b>Gender</b>																		
Male	4,717	73.7	2,405	73.2	2,295	148	6.4	2,297	112	4.9	2,225	216	9.7	19	0.9	2,059	17	0.8
Female	1,669	26.1	873	26.6	816	56	6.9	816	7	0.9	795	74	9.3	5	0.6	740	<5	~
Transgender†	18	0.3	9	0.3	7	0	0.0	7	0	0.0	8	<5	~	0	0.0	5	<5	~
<b>Gender of Sex Partner††</b>																		
MSM/W	1,246	19.5	638	19.4	606	56	9.2	608	75	12.3	574	101	17.6	9	1.6	494	13	2.6
MSW	3,260	50.9	1,696	51.6	1,630	91	5.6	1,631	33	2.0	1,589	102	6.4	8	0.5	1,514	<5	~
WSM	1,501	23.4	797	24.2	751	49	6.5	751	7	0.9	721	66	9.2	<5	~	679	<5	~
WSW/M	80	1.2	44	1.3	42	7	16.7	42	<5	~	43	<5	~	<5	~	40	<5	~
Unknown	317	5.0	112	3.4	89	<5	~	88	<5	~	101	<25	~	<5	~	77	0	0.0
<b>Age</b>																		
0-14	24	0.4	11	0.3	11	<5	~	11	0	0.0	10	<5	~	0	0.0	10	0	0.0
15-19	267	4.2	146	4.4	145	25	17.2	145	<5	~	130	12	9.2	<5	~	129	0	0.0
20-24	994	15.5	534	16.2	518	55	10.6	518	23	4.4	493	19	3.9	<5	~	482	5	1.0
25-29	1,237	19.3	648	19.7	636	50	7.9	636	27	4.2	605	38	6.3	<5	~	583	<5	~
30-34	1,027	16.0	522	15.9	502	28	5.6	503	19	3.8	484	39	8.1	<5	~	453	<5	~
35-44	1,433	22.4	731	22.2	701	30	4.3	703	31	4.4	665	78	11.7	6	0.9	617	9	1.5
45-54	888	13.9	448	13.6	410	12	2.9	410	13	3.2	411	64	15.6	7	1.7	354	0	0.0
55-64	428	6.7	196	6.0	158	<5	~	157	<5	~	182	29	15.9	<5	~	140	0	0.0
65+	106	1.7	51	1.6	37	0	0.0	37	<5	~	48	12	25.0	0	0.0	36	0	0.0
<b>Race/Ethnicity</b>																		
White	722	11.3	387	11.8	380	14	3.7	380	9	2.4	363	12	3.3	<5	~	349	<5	~
African American	1,237	19.3	688	20.9	657	69	10.5	658	46	7.0	594	55	9.3	<5	~	534	5	0.9
Latino	3,914	61.1	1,942	59.1	1,820	99	5.4	1,821	53	2.9	1,819	214	11.8	18	1.0	1,678	9	0.5
Asian	66	1.0	34	1.0	31	<5	~	31	0	0.0	31	0	0.0	0	0.0	30	0	0.0
Native American	21	0.3	10	0.3	10	<5	~	10	<5	~	10	<5	~	0	0.0	9	<5	~
Other	414	6.5	221	6.7	215	17	7.9	215	10	4.7	206	10	4.9	<5	~	199	0	0.0
Unknown	30	0.5	5	0.2	5	<5	~	5	<5	~	5	<5	~	<5	~	5	<5	~
<b>Type of Visit</b>																		
New Visit	3,104	48.5	3,035	92.3	3,010	199	6.6	3,011	116	3.9	2,885	271	9.4	20	0.7	2,775	17	0.6
Return Visit	3,300	51.5	252	7.7	108	5	4.6	109	3	2.8	143	21	14.7	4	2.8	29	1	3.4

\*Screening plus confirmatory test

†Transgender includes male-to-female (MTF), female-to-male (FTM), and unspecified, as well as unknown.

††Based on self-reported gender of sexual partners; "MSM/W"=men who have sex with men, and men who have sex with men and women; "MSW"=men who have sex with women; "WSM"=women who have sex with men; "WSW/M"=women who have sex with women, and women who have sex with men and women

Note: "Visits Tested" for chlamydia, gonorrhea, syphilis and HIV refers to number of individual visits and not individual tests (ie. a patient who is tested for urethral and rectal chlamydia on the same visit is only counted as one visit test)



**Table 4.2 Patient Visits and Tests by Gender and Age, 2011, Central Health Center**

	Total STD Visits		No. Visits		Chlamydia			Gonorrhea			Syphilis			HIV				
	n	%	with STD Test n	%	Visits Tested	Positive n	%	Visits Tested	Positive n	%	Visits Tested	Positive* n	%	Confirmed Early Syphilis n	%	Visits Tested	Positive n	%
<b>Total</b>	6,404	100.0	3,287	100.0	3,118	204	6.5	3,120	119	3.8	3,028	292	9.6	24	0.8	2,804	18	0.6
<b>Male</b>																		
<b>Age</b>																		
0-14	21	0.4	9	0.4	9	<5	~	9	0	0.0	8	<5	~	0	0.0	8	0	0.0
15-19	157	3.3	83	3.5	82	13	15.9	82	<5	~	78	8	10.3	<5	~	78	0	0.0
20-24	692	14.7	358	14.9	348	30	8.6	348	21	6.0	336	17	5.1	<5	~	329	5	1.5
25-29	926	19.6	486	20.2	481	38	7.9	481	26	5.4	458	30	6.6	<5	~	440	<5	~
30-34	798	16.9	413	17.2	397	27	6.8	398	18	4.5	380	31	8.2	<5	~	354	<5	~
35-44	1,064	22.6	542	22.5	523	26	5.0	525	30	5.7	491	52	10.6	6	1.2	453	9	2.0
45-54	660	14.0	332	13.8	303	11	3.6	303	13	4.3	304	44	14.5	5	1.6	258	0	0.0
55-65	314	6.7	141	5.9	118	<5	~	117	<5	~	132	23	17.4	<5	~	106	0	0.0
65+	85	1.8	41	1.7	34	0	0.0	34	<5	~	38	10	26.3	0	0.0	33	0	0.0
Subtotal	4,717	100.0	2,405	100.0	2,295	148	6.4	2,297	112	4.9	2,225	216	9.7	19	0.9	2,059	17	0.8
<b>Female</b>																		
<b>Age</b>																		
0-14	<5	~	<5	~	<5	0	0.0	<5	0	0.0	<5	0	0.0	0	0.0	<5	0	0.0
15-19	110	6.6	63	7.2	63	12	19.0	63	<5	~	52	<5	~	<5	~	51	0	0.0
20-24	301	18.0	175	20.0	169	25	14.8	169	<5	~	156	<5	~	0	0.0	152	0	0.0
25-29	306	18.3	160	18.3	153	12	7.8	153	<5	~	145	8	5.5	0	0.0	141	<5	~
30-34	227	13.6	107	12.3	103	<5	~	103	<5	~	103	8	7.8	<5	~	98	0	0.0
35-44	367	22.0	188	21.5	177	<5	~	177	<5	~	173	26	15.0	0	0.0	163	0	0.0
45-54	225	13.5	115	13.2	106	<5	~	106	0	0.0	106	19	17.9	<5	~	96	0	0.0
55-65	109	6.5	53	6.1	40	<5	~	40	0	0.0	48	5	10.4	<5	~	34	0	0.0
65+	21	1.3	10	1.1	<5	0	0.0	<5	0	0.0	10	<5	~	0	0.0	<5	0	0.0
Subtotal	1,669	100.0	873	100.0	816	56	6.9	816	7	0.9	795	74	9.3	5	0.6	740	<5	~
<b>Transgender**</b>	18		9		7	0	0.0	7	0	0.0	8	<5	~	0	0.0	5	0.0	0.0

\*Screening plus confirmatory test

\*\*Transgender includes cases of male-to-female (MTF), female-to-male and unspecified, as well as unknown.

**Table 4.3 Patient Visits and Tests by Gender and Race/Ethnicity, 2011, Central Health Center**

	Total STD Visits		No. Patients		Chlamydia			Gonorrhea			Syphilis			Confirmed Early Syphilis		HIV		
	n	%	n	%	No. Tests	Positive Tests n	%	No. Tests	Positive Tests n	%	No. Tests	Positive Tests* n	%	n	%	No. Tests	Positive Tests n	%
<b>Total</b>	6,404	100.0	3,287	100.0	3,118	204	6.5	3,120	119	3.8	3,028	292	9.6	24	0.8	2,804	18	0.6
<b>Male</b>																		
<b>Race/Ethnicity</b>																		
White	577	12.2	308	12.8	303	11	3.6	303	9	3.0	288	9	3.1	<5	~	275	<5	0.7
African American	942	20.0	519	21.6	495	55	11.1	496	42	8.5	452	40	8.8	<5	~	402	5	1.2
Latino	2,841	60.2	1,404	58.4	1,330	67	5.0	1,331	51	3.8	1,317	159	12.1	14	1.1	1,220	8	0.7
Asian	40	0.8	20	0.8	17	<5	~	17	0	0.0	19	0	0.0	0	0.0	18	0	0.0
Native American	19	0.4	9	0.4	9	<5	~	9	<5	~	9	<5	~	0	0.0	8	<5	~
Other	278	5.9	141	5.9	137	10	7.3	137	9	6.6	136	7	5.1	<5	~	132	0	0.0
Unknown	20	0.4	<5	~	<5	<5	~	<5	<5	~	<5	<5	~	0	0.0	<5	<5	~
Subtotal	4,717	100.0	2,405	100.0	2,295	148	6.4	2,297	112	4.9	2,225	216	9.7	19	0.9	2,059	17	0.8
<b>Female</b>																		
<b>Race/Ethnicity</b>																		
White	145	8.7	79	9.0	77	<5	~	77	0	0.0	75	<5	~	0	0.0	74	0	0.0
African American	290	17.4	167	19.1	162	14	8.6	162	<5	~	140	14	10.0	<5	~	132	0	0.0
Latino	1,062	63.6	532	60.9	484	32	6.6	484	<5	~	497	54	10.9	<5	~	454	<5	~
Asian	24	1.4	13	1.5	13	0	0.0	13	0	0.0	11	0	0.0	0	0.0	11	0	0.0
Native American	<5	~	<5	~	<5	0	0.0	<5	0	0.0	<5	0	0.0	0	0.0	<5	0	0.0
Other	136	8.1	80	9.2	78	7	9.0	78	<5	~	70	<5	~	0	0.0	67	0	0.0
Unknown	<15	~	<5	~	<5	0	0.0	<5	0	0.0	<5	0	0.0	0	0.0	<5	<5	~
Subtotal	1,669	100.0	873	100.0	816	56	6.9	816	7	0.9	795	74	9.3	5	0.6	740	<5	~
<b>Transgender**</b>	18		9		7	0	0.0	7	0	0.0	8	<5	~	0	0.0	5	0	0.0

\*Screening plus confirmatory test

\*\*Transgender includes cases of male-to-female (MTF), female-to-male and unspecified, as well as unknown.

## **Section V:**

# **Hollywood-Wilshire Health Center**

**Table 5.1 Patient Visits and Tests, 2011, Hollywood-Wilshire Health Center**

	Total STD Visits		No. Visits with STD Test		Chlamydia			Gonorrhea			Syphilis				HIV			
	n	%	n	%	Visits Tested	Positive n	%	Visits Tested	Positive n	%	Visits Tested	Positive* n	%	Confirmed Early Syphilis n	%	Visits Tested	Positive n	%
<b>Total</b>	6,010	100.0	3,709	100.0	3,586	266	7.4	3,590	118	3.3	3,188	134	4.2	16	0.5	2,883	22	0.8
<b>Gender</b>																		
Male	4,356	72.5	2,669	72.0	2,595	196	7.6	2,599	109	4.2	2,289	111	4.8	15	0.7	2,046	21	1.0
Female	1,612	26.8	1,017	27.4	970	70	7.2	970	8	0.8	883	21	2.4	<5	~	824	<5	~
Transgender <sup>†</sup>	42	0.7	23	0.6	21	0	0.0	21	<5	~	16	<5	~	<5	~	13	<5	~
<b>Gender of Sex Partner<sup>††</sup></b>																		
MSM/W	1,149	19.1	704	19.0	679	70	10.3	683	77	11.3	587	69	11.8	<5	~	451	19	4.2
MSW	3,086	51.3	1,901	51.3	1,857	119	6.4	1,857	30	1.6	1,643	37	2.3	<5	~	1,543	<5	~
WSM	1,438	23.9	915	24.7	877	56	6.4	877	7	0.8	793	15	1.9	0	0.0	747	<5	~
WSW/M	100	1.7	65	1.8	62	7	11.3	62	<5	~	56	13	11.9	0	0.0	51	0	0.0
Unknown	237	3.9	124	3.3	111	14	12.6	111	<5	~	109	0	0.0	11	10.1	91	0	0.0
<b>Age</b>																		
0-14	2	0.0	<5	~	0	0	0.0	0	0	0.0	<5	0	0.0	0	0.0	0	0	0.0
15-19	207	3.4	141	3.8	137	31	22.6	138	<5	~	120	<5	~	0	0.0	119	0	0.0
20-24	1,089	18.1	706	19.0	695	74	10.6	696	19	2.7	619	13	2.1	<5	~	591	<5	~
25-29	1,569	26.1	987	26.6	971	66	6.8	971	38	3.9	858	15	1.7	<5	~	820	6	0.7
30-34	1,131	18.8	692	18.7	673	44	6.5	674	25	3.7	596	27	4.5	<5	~	521	6	1.2
35-44	1,241	20.6	743	20.0	712	35	4.9	712	22	3.1	619	37	6.0	6	1.0	541	6	1.1
45-54	558	9.3	322	8.7	300	13	4.3	301	9	3.0	276	24	8.7	<5	~	215	<5	~
55-64	181	3.0	102	2.8	89	<5	~	89	<5	~	85	13	15.3	0	0.0	68	0	0.0
65+	32	0.5	15	0.4	9	<5	~	9	0	0.0	14	<5	~	0	0.0	8	0	0.0
<b>Race/Ethnicity</b>																		
White	2,032	33.8	1,348	36.3	1,319	65	4.9	1,321	31	2.3	1,172	23	2.0	<5	~	1,093	<5	~
African American	1,130	18.8	711	19.2	699	74	10.6	699	39	5.6	578	27	4.7	6	1.0	506	<5	~
Latino	1,904	31.7	1,077	29.0	1,018	92	9.0	1,020	34	3.3	925	68	7.4	0	0.0	816	11	1.3
Asian	570	9.5	342	9.2	323	16	5.0	323	6	1.9	310	6	1.9	<5	~	282	<5	~
Native American	23	0.4	12	0.3	11	0	0.0	11	<5	~	11	<5	~	<5	~	8	<5	~
Other	342	5.7	215	5.8	212	18	8.5	212	6	2.8	188	7	3.7	<5	~	176	<5	~
Unknown	9	0.1	<5	~	<5	<5	~	<5	<5	~	<5	<5	~	0	0.0	<5	0	0.0
<b>Type of Visit</b>																		
New Visit	3,598	59.9	3,533	95.3	3,464	258	7.4	3,464	115	3.3	3,103	117	3.8	15	0.5	2,840	21	0.7
Return Visit	2,412	40.1	176	4.7	122	8	6.6	126	3	2.4	85	17	20.0	1	0.0	43	1	2.3

\*Screening plus confirmatory test

<sup>†</sup>Transgender includes male-to-female (MTF), female-to-male (FTM), and unspecified

<sup>††</sup>Based on self-reported gender of sexual partners; "MSM/W"=men who have sex with men, and men who have sex with men and women; "MSW"=men who have sex with women; "WSM"=women who have sex with men; "WSW/M"=women who have sex with women, and women who have sex with men and women

Note: "Visits Tested" for chlamydia, gonorrhea, syphilis and HIV refers to number of individual visits and not individual tests (ie. a patient who is tested for urethral and rectal chlamydia on the same visit is only counted as one visit tested)

**Table 5.2 Patient Visits and Tests by Gender and Age, 2011, Hollywood-Wilshire Health Center**

	Total STD Visits		No. Visits		Chlamydia			Gonorrhea			Syphilis			Confirmed Early Syphilis		HIV		
	n	%	n	%	Visits Tested	Positive n	%	Visits Tested	Positive n	%	Visits Tested	Positive* n	%	n	%	Visits Tested	Positive n	%
<b>Total</b>	6,010	100.0	3,709	100.0	3,586	266	7.4	3,590	118	3.3	3,188	134	4.2	16	0.5	2,883	22	0.8
<b>Male</b>																		
<b>Age</b>																		
0-14	<5	~	66	2.5	0	0	0.0	0	0	0.0	0	0	0.0	0	0.0	0	0	0.0
15-19	95	2.2	444	16.6	62	7	11.3	63	<5	~	57	<5	~	0	0.0	56	0	0.0
20-24	702	16.1	723	27.1	437	56	12.8	438	16	3.7	394	11	2.8	<5	~	372	<5	~
25-29	1,149	26.4	538	20.2	717	49	6.8	717	34	4.7	635	13	2.0	<5	~	605	5	0.8
30-34	887	20.4	568	21.3	525	38	7.2	526	24	4.6	460	24	5.2	<5	~	396	6	1.5
35-44	953	21.9	239	9.0	553	32	5.8	553	22	4.0	467	31	6.6	6	1.3	406	6	1.5
45-54	406	9.3	80	3.0	224	11	4.9	225	9	4.0	202	15	7.4	<5	~	154	<5	~
55-64	140	3.2	11	0.4	69	<5	~	69	<5	~	64	12	18.8	0	0.0	50	0	0.0
65+	23	0.5	0	0.0	8	0	0.0	8	0	0.0	10	<5	~	0	0.0	7	0	0.0
Subtotal	4,356	100.0	2,669	100.0	2,595	196	7.6	2,599	109	4.2	2,289	111	4.8	15	0.7	2,046	21	1.0
<b>Female</b>																		
<b>Age</b>																		
0-14	<5	~	<5	~	0	0	0.0	0	0	0.0	<5	0	0.0	0	0.0	0	0	0.0
15-19	111	6.9	74	7.3	74	24	32.4	74	<5	~	62	0	0.0	0	0.0	62	0	0.0
20-24	385	23.9	261	25.7	257	18	7.0	257	<5	~	224	<5	~	0	0.0	218	0	0.0
25-29	417	25.9	262	25.8	252	17	6.7	252	<5	~	222	<5	~	0	0.0	215	<5	~
30-34	240	14.9	152	14.9	146	6	4.1	146	<5	~	136	<5	~	0	0.0	125	0	0.0
35-44	264	16.4	162	15.9	148	<5	~	148	0	0.0	143	5	3.5	0	0.0	126	0	0.0
45-54	144	8.9	79	7.8	72	<5	~	72	0	0.0	70	8	11.4	0	0.0	59	0	0.0
55-64	41	2.5	22	2.2	20	0	0.0	20	0	0.0	21	<5	~	0	0.0	18	0	0.0
65+	9	0.6	<5	~	<5	0	0.0	<5	0	0.0	<5	0	0.0	0	0.0	<5	0	0.0
Subtotal	1,612	100.0	1,017	100.0	970	70	7.2	970	8	0.8	883	21	2.4	0	0.0	824	<5	~
<b>Transgender**</b>	42		23		21	0	0.0	21	<5	~	16	<5	~	<5	~	13	0	0.0

\*Screening plus confirmatory test

\*\*Transgender includes cases of male-to-female (MTF), female-to-male and unspecified, as well as unknown.

**Table 5.3 Patient Visits and Tests by Gender and Race/Ethnicity, 2011, Hollywood-Wilshire Health Center**

	Total STD Visits		No. Patients		Chlamydia			Gonorrhea			Syphilis			HIV				
	n	%	n	%	No. Tests	Positive Tests n	%	No. Tests	Positive Tests n	%	No. Tests	Positive Tests* n	%	Confirmed Early Syphilis n	%	No. Tests	Positive Tests n	%
<b>Total</b>	6,010	100.0	3,709	100.0	3,586	266	7.4	3,590	118	3.3	3,188	134	4.2	16	0.5	2,883	22	0.8
<b>Male</b>																		
<b>Race/Ethnicity</b>																		
White	1,546	35.5	1,006	37.7	987	54	5.5	989	30	3.0	868	22	2.5	<5	~	798	<5	~
African American	809	18.6	509	19.1	504	54	10.7	504	34	6.7	417	23	5.5	<5	~	360	<5	~
Latino	1,387	31.8	787	29.5	746	62	8.3	748	34	4.5	676	53	7.8	5	0.7	585	10	1.7
Asian	325	7.5	195	7.3	186	10	5.4	186	<5	~	178	<5	~	0	0.0	163	<5	~
Native American	17	0.4	8	0.3	8	0	0.0	8	<5	~	7	<5	~	<5	~	6	<5	~
Other	265	6.1	161	6.0	161	15	9.3	161	5	3.1	140	7	5.0	<5	~	132	<5	~
Unknown	7	0.2	<5	~	<5	<5	~	<5	0	0.0	<5	0	0.0	0	0.0	<5	0	0.0
Subtotal	4,356	100.0	2,669	100.0	2,595	196	7.6	2,599	109	4.2	2,289	111	4.8	15	0.7	2,046	21	1.0
<b>Female</b>																		
<b>Race/Ethnicity</b>																		
White	485	30.1	341	33.5	331	11	3.3	331	<5	0.3	304	<5	~	0	0.0	295	0	0.0
African American	314	19.5	198	19.5	191	20	10.5	191	<5	2.1	157	<5	~	0	0.0	145	0	0.0
Latino	485	30.1	273	26.8	257	30	11.7	257	0	0.0	237	13	5.5	0	0.0	219	<5	~
Asian	243	15.1	146	14.4	136	6	4.4	136	<5	~	132	<5	~	0	0.0	119	0	0.0
Native American	6	0.4	<5	~	<5	0	0.0	<5	0	0.0	<5	<5	~	0	0.0	<5	0	0.0
Other	77	4.8	54	5.3	51	<5	~	51	<5	~	48	0	0.0	0	0.0	44	0	0.0
Unknown	<5	~	<5	~	<5	0	0.0	<5	0	0.0	<5	0	0.0	0	0.0	0	<5	~
Subtotal	1,612	100.0	1,017	100.0	970	70	7.2	970	8	0.8	883	21	2.4	0	0.0	824	<5	~
<b>Transgender**</b>	42		23		21	0	0.0	21	<5	~	16	<5	~	<5	~	13	0	0.0

\*Screening plus confirmatory test

\*\*Transgender includes cases of male-to-female (MTF), female-to-male and unspecified, as well as unknown.

## **Section VI:**

# **Monrovia Health Center**

**Table 6.1 Patient Visits and Tests, 2011, Monrovia Health Center**

	Total STD Visits		No. Visits with STD Test		Chlamydia			Gonorrhea			Syphilis			Confirmed Early Syphilis		HIV		
	n	%	n	%	Visits Tested	Positive n	%	Visits Tested	Positive n	%	Visits Tested	Positive* n	%	n	%	Visits Tested	Positive n	%
<b>Total</b>	1,187	100.0	863	100.0	799	81	10.1	801	27	3.4	789	56	7.1	<5	~	692	<5	~
<b>Gender</b>																		
Male	776	65.4	566	65.6	527	47	8.9	529	23	4.3	528	39	7.4	<5	~	472	<5	~
Female	407	34.3	296	34.3	271	34	12.5	271	<5	~	260	17	6.5	0	0.0	219	0	0.0
Transgender†	<5	~	<5	~	<5	0	0.0	<5	<5	~	<5	0	0.0	0	0.0	<5	0	0.0
<b>Gender of Sex Partner††</b>																		
MSM/W	161	13.6	115	13.3	108	15	13.9	110	13	11.8	100	14	14.0	<5	~	81	<5	~
MSW	567	47.8	422	48.9	392	29	7.4	392	10	2.6	402	23	5.7	<5	~	368	<5	~
WSM	346	29.1	257	29.8	238	30	12.6	238	<5	~	225	12	5.3	0	0.0	195	0	0.0
WSW/M	13	1.1	11	1.3	11	<5	~	11	0	0.0	10	<5	~	0	0.0	9	0	0.0
Unknown	100	8.4	58	6.7	50	<10	~	50	<5	~	52	<10	~	0	0.0	39	0	0.0
<b>Age</b>																		
0-14	8	0.7	5	0.6	5	<5	~	5	0	0.0	<5	0	0.0	0	0.0	<5	0	0.0
15-19	59	5.0	43	5.0	43	5	11.6	43	<5	~	35	0	0.0	<5	~	36	0	0.0
20-24	207	17.4	167	19.4	166	32	19.3	166	8	4.8	152	6	3.9	<5	~	143	<5	~
25-29	247	20.8	188	21.8	181	21	11.6	182	9	4.9	175	6	3.4	0	0.0	165	<5	~
30-34	124	10.4	96	11.1	93	10	10.8	94	<5	~	88	6	6.8	<5	~	80	0	0.0
35-44	298	25.1	198	22.9	175	7	4.0	175	<5	~	183	17	9.3	0	0.0	152	<5	~
45-54	154	13.0	102	11.8	87	<5	~	87	<5	~	94	9	9.6	0	0.0	72	0	0.0
55-64	56	4.7	37	4.3	33	0	0.0	33	0	0.0	33	7	21.2	0	0.0	26	0	0.0
65+	34	2.9	27	3.1	16	<5	~	16	<5	~	25	5	20.0	0	0.0	14	0	0.0
<b>Race/Ethnicity</b>																		
White	167	14.1	135	15.6	131	10	7.6	131	<5	~	125	<5	~	0	0.0	116	0	0.0
African American	88	7.4	75	8.7	75	15	20.0	75	<5	~	70	<5	~	<5	~	67	0	0.0
Latino	609	51.3	431	49.9	406	41	10.1	407	16	3.9	387	25	6.5	0	0.0	343	<5	~
Asian	255	21.5	175	20.3	142	10	7.0	143	<5	~	165	25	15.2	0	0.0	123	0	0.0
Native American	<5	~	<5	~	<5	0	0.0	<5	0	0.0	<5	0	0.0	0	0.0	<5	0	0.0
Other	61	5.1	41	4.8	40	5	12.5	40	<5	~	37	<5	~	0	0.0	37	0	0.0
Unknown	<10	~	<5	~	<5	0	0.0	<5	0	0.0	<5	0	0.0	0	0.0	<5	0	0.0
<b>Type of Visit</b>																		
New Visit	749	63.1	722	83.7	717	71	9.9	717	23	3.2	676	46	6.8	<5	~	634	<5	~
Return Visit	438	36.9	141	16.3	82	10	12.2	84	4	4.8	113	10	8.8	<5	~	58	<5	~

\*Screening plus confirmatory test

†Transgender includes male-to-female (MTF), female-to-male (FTM), and unspecified, as well as unknown.

††Based on self-reported gender of sexual partners; "MSM/W"=men who have sex with men, and men who have sex with men and women; "MSW"=men who have sex with women; "WSM"=women who have sex with men; "WSW/M"=women who have sex with women, and women who have sex with men and women

Note: "Visits Tested" for chlamydia, gonorrhea, syphilis and HIV refers to number of individual visits and not individual tests (ie. a patient who is tested for urethral and rectal chlamydia on the same visit is only counted as one visit tested)



**Table 6.2 Patient Visits and Tests by Gender and Age, 2011, Monrovia Health Center**

	Total STD Visits		No. Visits		Chlamydia			Gonorrhea			Syphilis			Confirmed Early Syphilis		HIV		
	n	%	n	%	Visits Tested	Positive n	%	Visits Tested	Positive n	%	Visits Tested	Positive* n	%	n	%	Visits Tested	Positive n	%
<b>Total</b>	1,187	100.0	863	100.0	799	81	10.1	801	27	3.4	789	56	7.1	<5	~	692	<5	~
<b>Male</b>																		
<b>Age</b>																		
0-14	24	3.1	18	3.2	0	0	0.0	0	0	0.0	0	0	0.0	0	0.0	0	0	0.0
15-19	135	17.4	108	19.1	18	<5	~	18	<5	~	15	0	0.0	0	0.0	15	0	0.0
20-24	162	20.9	126	22.3	108	16	14.8	108	7	6.5	103	<5	~	<5	1.9	98	<5	~
25-29	88	11.3	68	12.0	123	14	11.4	124	6	4.8	120	<5	~	<5	0.8	116	<5	~
30-34	214	27.6	139	24.6	67	8	11.9	68	<5	~	63	<5	~	0	0.0	61	0	0.0
35-44	97	12.5	69	12.2	123	6	4.9	123	<5	~	128	13	10.2	<5	~	107	<5	~
45-54	33	4.3	21	3.7	59	<5	~	59	<5	~	65	6	9.2	0	0.0	52	0	0.0
55-64	23	3.0	17	3.0	19	0	0.0	19	0	0.0	18	6	33.3	0	0.0	14	0	0.0
65+	0	0.0	0	0.0	10	0	0.0	10	<5	~	16	<5	~	0	0.0	9	0	0.0
Subtotal	776	100.0	566	100.0	527	47	8.9	529	23	4.3	528	39	7.4	<5	~	472	<5	~
<b>Female</b>																		
<b>Age</b>																		
0-14	8	2.0	5	1.7	5	<5	60.0	5	0	0.0	<5	0	0.0	0	0.0	<5	0	0.0
15-19	35	8.6	25	8.4	25	<5	16.0	25	0	0.0	20	0	0.0	0	0.0	21	0	0.0
20-24	72	17.7	59	19.9	58	16	27.6	58	<5	~	49	<5	~	0	0.0	45	0	0.0
25-29	81	19.9	61	20.6	57	7	12.3	57	<5	~	54	<5	~	0	0.0	48	0	0.0
30-34	36	8.8	28	9.5	26	<5	~	26	0	0.0	25	<5	~	0	0.0	19	0	0.0
35-44	84	20.6	59	19.9	52	<5	~	52	0	0.0	55	<5	~	0	0.0	45	0	0.0
45-54	57	14.0	33	11.1	28	<5	~	28	0	0.0	29	<5	~	0	0.0	20	0	0.0
55-64	23	5.7	16	5.4	14	0	0.0	14	0	0.0	15	<5	~	0	0.0	12	0	0.0
65+	11	2.7	10	3.4	6	0	0.0	6	0	0.0	9	<5	~	0	0.0	5	0	0.0
Subtotal	407	100.0	296	100.0	271	34	12.5	271	<5	~	260	17	6.5	0	0.0	219	0	0.0
<b>Transgender**</b>	<5		<5		<5	0	0.0	<5	0	0.0	<5	0	0.0	0	0.0	<5	0	0.0

\*Screening plus confirmatory test

\*\*Transgender includes cases of male-to-female (MTF), female-to-male and unspecified, as well as unknown.

**Table 6.3 Patient Visits and Tests by Gender and Race/Ethnicity, 2011, Monrovia Health Center**

	Total STD Visits		No. Patients		Chlamydia			Gonorrhea			Syphilis			Confirmed Early Syphilis		HIV		
	n	%	n	%	No. Tests	Positive Tests n	%	No. Tests	Positive Tests n	%	No. Tests	Positive Tests* n	%	n	%	No. Tests	Positive Tests n	%
<b>Total</b>	1,187	100.0	863	100.0	799	81	10.1	801	27	3.4	789	56	7.1	<5	~	692	<5	~
<b>Male</b>																		
<b>Race/Ethnicity</b>																		
White	115	14.8	92	16.3	89	6	6.7	89	<5	~	87	<5	~	0	0.0	79	0	0.0
African American	57	7.3	52	9.2	52	10	19.2	52	<5	~	49	0	0.0	0	0.0	47	0	0.0
Latino	393	50.6	278	49.1	262	21	8.0	263	14	5.3	258	19	7.4	<5	~	232	<5	~
Asian	163	21.0	109	19.3	91	8	8.8	92	<5	~	102	17	16.7	0	0.0	81	0	0.0
Native American	<5	~	<5	~	<5	0	0.0	<5	0	0.0	<5	0	0.0	0	0.0	<5	0	0.0
Other	41	5.3	29	5.1	28	<5	~	28	<5	~	27	<5	~	0	0.0	27	0	0.0
Unknown	<10	~	<5	~	<5	0	0.0	<5	0	0.0	<5	0	0.0	0	0.0	<5	0	0.0
Subtotal	776	100.0	566	100.0	527	47	8.9	529	23	4.3	528	39	7.4	<5	~	472	<5	~
<b>Female</b>																		
<b>Race/Ethnicity</b>																		
White	52	12.8	43	14.5	42	<5	~	42	<5	~	38	<5	~	0	0.0	37	0	0.0
African American	31	7.6	23	7.8	23	5	21.7	23	0	0.0	21	<5	~	0	0.0	20	0	0.0
Latino	216	53.1	153	51.7	144	20	13.9	144	<5	~	129	6	4.7	0	0.0	111	0	0.0
Asian	92	22.6	66	22.3	51	<5	~	51	0	0.0	63	8	12.7	0	0.0	42	0	0.0
Native American	16	3.9	11	3.7	0	0	0.0	0	0	0.0	0	0	0.0	0	0.0	0	0	0.0
Other	0	0.0	0	0.0	11	<5	~	11	0	0.0	9	0	0.0	0	0.0	9	0	0.0
Unknown	0	0.0	0	0.0	0	0	0.0	0	0	0.0	0	0	0.0	0	0.0	0	0	0.0
Subtotal	407	100.0	296	100.0	271	34	12.5	271	<5	~	260	17	6.5	0	0.0	219	0	0.0
<b>Transgender**</b>	<5		<5		<5	0	0.0	<5	0	0.0	<5	0	0.0	0	0.0	<5	0	0.0

\*Screening plus confirmatory test

\*\*Transgender includes cases of male-to-female (MTF), female-to-male and unspecified, as well as unknown.

## **Section VII:**

# **North Hollywood Health Center**

**Table 7.1 Patient Visits and Tests, 2011, North Hollywood Health Center**

	Total STD Visits		No. Visits with STD Test		Chlamydia			Gonorrhea			Syphilis			Confirmed Early Syphilis		HIV		
	n	%	n	%	Visits Tested	Positive n	%	Visits Tested	Positive n	%	Visits Tested	Positive* n	%	n	%	Visits Tested	Positive n	%
<b>Total</b>	5,556	100.0	3,310	100.0	3,115	246	7.9	3,119	105	3.4	3,007	159	5.3	26	0.9	2,704	22	0.8
<b>Gender</b>																		
Male	3,999	72.0	2,371	71.6	2,247	191	8.5	2,251	93	4.1	2,168	123	5.7	20	0.9	1,943	22	1.1
Female	1,549	27.9	936	28.3	865	54	6.2	865	12	1.4	836	35	4.2	6	0.7	758	0	0.0
Transgender†	8	0.1	<5	~	<5	<5	~	<5	0	0.0	<5	<5	~	0	0.0	<5	0	0.0
<b>Gender of Sex Partner††</b>																		
MSM/W	945	17.0	576	17.4	530	65	12.3	531	66	12.4	541	62	11.5	18	3.3	418	18	4.3
MSW	2,871	51.7	1,711	51.7	1,651	121	7.3	1,654	27	1.6	1,548	52	3.4	<5	~	1468	<5	~
WSM	1,357	24.4	829	25.0	780	46	5.9	780	11	1.4	735	28	3.8	5	0.7	681	0	0.0
WSW/M	80	1.4	50	1.5	48	<5	~	48	<5	~	48	17	12.6	<5	~	46	0	0.0
Unknown	303	5.5	144	4.4	106	<15	~	106	<5	~	135	0	0.0	<5	~	91	0	0.0
<b>Age</b>																		
0-14	<5	~	<5	~	<5	0	0.0	<5	0	0.0	<5	0	~	0	0.0	<5	0	0.0
15-19	221	4.0	139	4.2	135	29	21.5	135	6	4.4	129	7	5.4	<5	~	125	0	0.0
20-24	966	17.4	624	18.9	614	68	11.1	614	23	3.7	561	16	2.9	<5	~	542	5	0.9
25-29	1,281	23.1	803	24.3	775	63	8.1	775	39	5.0	733	34	4.6	11	1.5	680	5	0.7
30-34	881	15.9	512	15.5	494	44	8.9	495	9	1.8	459	13	2.8	<5	~	429	<5	~
35-44	1,188	21.4	693	20.9	645	29	4.5	647	17	2.6	627	33	5.3	<5	~	544	6	1.1
45-54	635	11.4	339	10.2	303	10	3.3	303	7	2.3	312	29	9.3	<5	~	255	<5	~
55-64	283	5.1	149	4.5	120	<5	~	121	<5	~	135	16	11.9	0	0.0	99	0	0.0
65+	99	1.8	50	1.5	28	<5	~	28	<5	~	50	11	22.0	0	0.0	29	0	0.0
<b>Race/Ethnicity</b>																		
White	2,029	36.5	1,219	36.8	1,173	66	5.6	1,175	37	3.1	1,108	31	2.8	<5	~	1,035	<5	~
African American	905	16.3	552	16.7	538	61	11.3	539	28	5.2	476	21	4.4	8	1.7	424	9	2.1
Latino	2,010	36.2	1,164	35.2	1,047	81	7.7	1,047	34	3.2	1,085	91	8.4	11	1.0	943	9	1.0
Asian	320	5.8	197	6.0	186	22	11.8	187	<5	~	181	8	4.4	<5	~	164	<5	~
Native American	12	0.2	6	0.2	6	0	0.0	6	0	0.0	5	0	0.0	0	0.0	5	0	0.0
Other	260	4.7	162	4.9	155	15	9.7	155	<5	~	145	8	5.5	<5	~	128	<5	~
Unknown	20	0.4	10	0.3	10	<5	~	10	0	0.0	7	0	0.0	<5	~	5	0	0.0
<b>Type of Visit****</b>																		
New Visit	3,177	57.2	2,989	90.3	2,947	234	7.9	2,948	97	3.3	2,785	146	5.2	24	0.9	2,616	22	0.8
Return Visit	2,379	42.8	321	9.7	168	12	7.1	171	8	4.7	222	13	5.9	2	0.9	88	0	0.0

\*Screening plus confirmatory test

†Transgender includes male-to-female (MTF), female-to-male (FTM), and unspecified, as well as unknown.

††Based on self-reported gender of sexual partners; "MSM/W"=men who have sex with men, and men who have sex with women; "MSW"=men who have sex with women; "WSM"=women who have sex with men; "WSW/M"=women who have sex with women, and women who have sex with men and women

Note: "Visits Tested" for chlamydia, gonorrhea, syphilis and HIV refers to number of individual visits and not individual tests (ie. a patient who is tested for urethral and rectal chlamydia on the same visit is only counted as one visit tested)

**Table 7.2 Patient Visits and Tests by Gender and Age, 2011, North Hollywood Health Center**

	Total STD Visits <sup>†</sup>		No. Visits		Chlamydia			Gonorrhea			Syphilis			Confirmed Early Syphilis		HIV		
	n	%	n	%	Visits Tested	Positive n	%	Visits Tested	Positive n	%	Visits Tested	Positive* n	%	n	%	Visits Tested	Positive n	%
<b>Total</b>	5,556	100.0	3,310	100.0	3,115	246	7.9	3,119	105	3.4	3,007	159	5.3	26	0.9	2,704	22	0.8
<b>Male</b>																		
<b>Age</b>																		
0-14	125	3.1	77	3.2	0	0	0.0	0	0	0.0	0	0	0.0	0	0.0	0	0	0.0
15-19	639	16.0	410	17.3	73	17	23.3	73	5	6.8	71	6	8.5	<5	~	67	0	0.0
20-24	977	24.4	618	26.1	403	49	12.2	403	18	4.5	375	15	4.0	<5	~	358	5	1.4
25-29	681	17.0	390	16.4	596	53	8.9	596	34	5.7	571	24	4.2	8	1.4	526	5	1.0
30-34	870	21.8	506	21.3	382	36	9.4	383	8	2.1	350	12	3.4	<5	~	325	<5	~
35-44	439	11.0	225	9.5	479	25	5.2	481	17	3.5	458	27	5.9	<5	~	399	6	1.5
45-54	203	5.1	111	4.7	202	8	4.0	202	7	3.5	208	18	8.7	<5	~	171	<5	~
55-64	65	1.6	34	1.4	91	<5	~	92	<5	~	101	13	12.9	0	0.0	76	0	0.0
65+	0	0.0	0	0.0	21	<5	~	21	0	0.0	34	8	23.5	0	0.0	21	0	0.0
Subtotal	3,999	100.0	2,371	100.0	2,247	191	8.5	2,251	93	4.1	2,168	123	5.7	20	0.9	1,943	22	1.1
<b>Female</b>																		
<b>Age</b>																		
0-14	<5	~	<5	~	<5	0	0.0	<5	0	0.0	<5	0	0.0	0	0.0	<5	0	0.0
15-19	96	6.2	62	6.6	62	12	19.4	62	<5	~	58	<5	~	0	0.0	58	0	0.0
20-24	326	21.0	213	22.8	210	18	8.6	210	5	2.4	185	<5	~	<5	~	183	0	0.0
25-29	299	19.3	184	19.7	178	10	5.6	178	5	2.8	161	9	5.6	<5	~	153	0	0.0
30-34	200	12.9	122	13.0	112	8	7.1	112	<5	~	109	<5	~	0	0.0	104	0	0.0
35-44	316	20.4	186	19.9	165	<5	~	165	0	0.0	168	6	3.6	<5	~	144	0	0.0
45-54	196	12.7	114	12.2	101	<5	~	101	0	0.0	104	11	10.6	0	0.0	84	0	0.0
55-64	80	5.2	38	4.1	29	0	0.0	29	0	0.0	34	<5	~	0	0.0	23	0	0.0
65+	34	2.2	16	1.7	7	0	0.0	7	0	0.0	16	<5	~	0	0.0	8	0	0.0
Subtotal	1,549	100.0	936	100.0	865	54	6.2	865	12	1.4	836	35	4.2	6	0.7	758	0	0.0
<b>Transgender**</b>	8		<5		<5	<5	~	<5	0	0.0	<5	<5	~	0	0.0	<5	0	0.0

<sup>†</sup>Demographic and visit type information not available; pending resolution of logistical issues pertaining to data entry

\*\*Transgender includes cases of male-to-female (MTF), female-to-male and unspecified, as well as unknown.

**Table 7.3 Patient Visits and Tests by Gender and Race/Ethnicity, 2011, North Hollywood Health Center**

	Total STD Visits		No. Patients		Chlamydia			Gonorrhea			Syphilis			Confirmed Early Syphilis		HIV		
	n	%	n	%	No. Tests	Positive Tests n	%	No. Tests	Positive Tests n	%	No. Tests	Positive Tests n	%	n	%	No. Tests	Positive Tests n	%
<b>Total</b>	5,556	100.0	3,310	100.0	3,115	246	7.9	3,119	105	3.4	3,007	159	5.3	26	0.9	2,704	22	0.8
<b>Male</b>																		
<b>Race/Ethnicity</b>																		
White	1,547	38.7	921	38.8	886	49	5.5	888	32	3.6	847	27	3.2	<5	~	786	<5	~
African American	662	16.6	397	16.7	386	52	13.5	387	25	6.5	342	14	4.1	<5	~	299	9	3.0
Latino	1,360	34.0	792	33.4	725	59	8.1	725	30	4.1	740	69	9.3	9	1.2	644	9	1.4
Asian	219	5.5	130	5.5	125	17	13.6	126	<5	~	123	7	5.7	<5	~	113	<5	~
Native American	7	0.2	<5	~	<5	0	0.0	<5	0	0.0	<5	0	0.0	0	0.0	<5	0	0.0
Other	184	4.6	117	4.9	111	13	11.7	111	<5	~	106	6	5.7	<5	~	93	<5	~
Unknown	20	0.5	<15	~	<15	<5	~	<15	0	0.0	<10	0	0.0	0	0.0	<10	0	0.0
Subtotal	3,999	100.0	2,371	100.0	2,247	191	8.5	2,251	93	4.1	2,168	123	5.7	20	0.9	1,943	22	1.1
<b>Female</b>																		
<b>Race/Ethnicity</b>																		
White	482	31.1	298	31.8	287	17	5.9	287	5	1.7	261	<5	~	0	0.0	249	0	0.0
African American	238	15.4	154	16.5	151	9	6.0	151	<5	~	133	6	4.5	<5	~	124	0	0.0
Latino	649	41.9	371	39.6	321	22	6.9	321	<5	~	344	22	6.4	<5	~	298	0	0.0
Asian	100	6.5	66	7.1	60	<5	~	60	0	0.0	57	<5	~	0	0.0	50	0	0.0
Native American	5	0.3	<5	~	<5	0	0.0	<5	0	0.0	<5	0	0.0	0	0.0	<5	0	0.0
Other	75	4.8	45	4.8	44	<5	~	44	0	0.0	39	<5	~	0	0.0	35	0	0.0
Unknown	0	0.0	<5	~	<5	0	0.0	<5	0	0.0	<5	0	0.0	0	0.0	<5	0	0.0
Subtotal	1,549	100.0	936	100.0	865	54	6.2	865	12	1.4	836	35	4.2	6	0.7	758	0	0.0
<b>Transgender**</b>	8		<5		<5	<5	~	<5	0	0.0	<5	<5	~	0	0.0	<5	0	0.0

\*Screening plus confirmatory test

\*\*Transgender includes cases of male-to-female (MTF), female-to-male and unspecified, as well as unknown.

## **Section VIII:**

# **Pomona Health Center**

**Table 8.1 Patient Visits and Tests, 2011, Pomona Health Center**

	Total STD Visits		No. Visits with STD Test		Chlamydia			Gonorrhea			Syphilis			HIV				
	n	%	n	%	Visits Tested	Positive n	%	Visits Tested	Positive n	%	Visits Tested	Positive* n	%	Confirmed Early Syphilis n	%	Visits Tested	Positive n	%
<b>Total</b>	1,770	100.0	966	100.0	890	143	16.1	899	42	4.7	886	45	5.1	6	0.7	784	8	1.0
<b>Gender</b>																		
Male	1,173	66.3	623	64.5	578	88	15.2	583	32	5.5	570	33	5.8	5	0.9	507	7	1.4
Female	595	33.6	342	35.4	311	55	17.7	315	10	3.2	315	12	3.8	<5	~	276	<5	~
Transgender†	<5	~	<5	~	<5	0	0.0	<5	0	0.0	<5	0	0.0	<5	~	<5	<5	~
<b>Gender of Sex Partner††</b>																		
MSM/W	323	18.2	168	17.4	149	20	13.4	152	23	15.1	153	21	13.7	5	3.3	129	6	4.7
MSW	799	45.1	430	44.5	409	66	16.1	411	9	2.2	395	9	2.3	<5	~	365	<5	~
WSM	493	27.9	288	29.8	268	52	19.4	272	7	2.6	265	7	2.6	0	0.0	238	<5	~
WSW/M	35	2.0	21	2.2	19	<5	~	19	<5	~	19	<5	~	0	0.0	15	0	0.0
Unknown	120	6.8	59	6.1	45	<5	~	45	<5	~	54	<10	~	<5	~	37	0	0.0
<b>Age</b>																		
0-14	9	0.5	<5	0.4	<5	<5	~	<5	0	0.0	<5	0	0.0	0	0.0	<5	0	0.0
15-19	145	8.2	84	8.7	84	27	32.1	84	5	6.0	73	<5	~	<5	~	70	0	0.0
20-24	462	26.1	262	27.1	248	69	27.8	249	15	6.0	245	8	3.3	<5	~	222	<5	~
25-29	343	19.4	183	18.9	164	17	10.4	168	5	3.0	169	10	5.9	<5	~	152	<5	~
30-34	214	12.1	117	12.1	110	6	5.5	112	9	8.0	105	<5	~	0	0.0	98	<5	~
35-44	325	18.4	177	18.3	164	15	9.1	164	5	3.0	161	8	5.0	<5	~	139	0	0.0
45-54	160	9.0	84	8.7	77	<5	~	78	<5	~	79	8	10.1	<5	~	64	<5	~
55-64	85	4.8	43	4.5	33	<5	~	34	0	0.0	39	<5	~	0	0.0	28	0	0.0
65+	27	1.5	12	1.2	6	0	0.0	6	<5	~	12	<5	~	0	0.0	8	0	0.0
<b>Race/Ethnicity</b>																		
White	231	13.1	126	13.0	119	17	14.3	120	<5	~	117	<5	~	0	0.0	102	<5	~
African American	270	15.3	159	16.5	153	24	15.7	155	6	3.9	139	5	3.6	0	0.0	126	<5	~
Latino	1,035	58.5	560	58.0	511	88	17.2	517	27	5.2	520	35	6.7	6	1.2	466	5	1.1
Asian	170	9.6	92	9.5	81	11	13.6	81	<5	~	84	<5	~	0	0.0	68	0	0.0
Native American	11	0.6	6	0.6	<5	0	0.0	<5	0	0.0	6	<5	~	0	0.0	<5	0	0.0
Other	43	2.4	18	1.9	17	<5	~	17	<5	~	16	0	0.0	0	0.0	15	0	0.0
Unknown	10	0.6	5	0.5	<10	<5	~	<10	0	0.0	<5	0	0.0	0	0.0	<5	0	0.0
<b>Type of Visit</b>																		
New Visit	850	48.0	816	84.5	804	134	16.7	808	36	4.5	784	37	4.7	5	0.6	729	8	1.1
Return Visit	920	52.0	150	15.5	86	9	10.5	91	6	6.6	102	8	7.8	1	0.9	55	0	0.0

\*Screening plus confirmatory test

†Transgender includes male-to-female (MTF), female-to-male (FTM), and unspecified, as well as unknown.

††Based on self-reported gender of sexual partners; "MSM/W"=men who have sex with men, and men who have sex with men and women; "MSW"=men who have sex with women; "WSM"=women who have sex with men; "WSW/M"=women who have sex with women, and women who have sex with men and women

Note: "Visits Tested" for chlamydia, gonorrhea, syphilis and HIV refers to number of individual visits and not individual tests (ie. a patient who is tested for urethral and rectal chlamydia on the same visit is only counted as one visit tested)



**Table 8.2 Patient Visits and Tests by Gender and Age, 2011, Pomona Health Center**

	Total STD Visits		No. Visits		Chlamydia			Gonorrhea			Syphilis			HIV				
	n	%	n	%	Visits Tested	Positive n	%	Visits Tested	Positive n	%	Visits Tested	Positive* n	%	Confirmed Early Syphilis n	%	Visits Tested	Positive n	%
<b>Total</b>	1,770	100.0	966	100.0	890	143	16.1	899	42	4.7	886	45	5.1	6	0.7	784	8	1.0
<b>Male</b>																		
<b>Age</b>																		
0-14	<5	~	41	6.6	0	0	0.0	0	0	0.0	0	0	0.0	0	0.0	0	0	0.0
15-19	68	5.8	165	26.5	41	14	34.1	41	5	12.2	37	<5	~	<5	~	35	0	0.0
20-24	299	25.5	126	20.2	155	39	25.2	155	11	7.1	153	7	4.6	<5	~	137	<5	~
25-29	244	20.8	87	14.0	113	12	10.6	116	<5	~	118	10	8.5	0	0.0	107	<5	~
30-34	160	13.6	121	19.4	83	5	6.0	85	7	8.2	77	<5	~	0	0.0	73	<5	~
35-44	230	19.6	51	8.2	114	12	10.5	114	5	4.4	109	6	5.5	<5	~	97	0	0.0
45-54	104	8.9	25	4.0	47	<5	~	47	<5	~	48	5	10.4	<5	~	38	<5	~
55-64	53	4.5	7	1.1	21	<5	~	21	0	0.0	21	<5	~	0	0.0	16	0	0.0
65+	14	1.2	0	0.0	<5	0	0.0	<5	0	0.0	7	0	0.0	0	0.0	<5	0	0.0
Subtotal	1,173	100.0	623	100.0	578	88	15.2	583	32	5.5	570	33	5.8	5	0.9	507	7	1.4
<b>Female</b>																		
<b>Age</b>																		
0-14	8	1.3	<5	~	<5	<5	~	<5	0	0.0	<5	0	0.0	0	0.0	<5	0	0.0
15-19	77	12.9	43	12.6	43	13	30.2	43	0	0.0	36	<5	~	0	0.0	35	0	0.0
20-24	163	27.4	97	28.4	93	30	32.3	94	<5	~	92	<5	~	0	0.0	85	0	0.0
25-29	99	16.6	57	16.7	51	5	9.8	52	<5	~	51	0	0.0	<5	~	45	0	0.0
30-34	54	9.1	30	8.8	27	<5	~	27	<5	~	28	0	0.0	0	0.0	25	0	0.0
35-44	93	15.6	55	16.1	49	<5	~	49	0	0.0	51	<5	~	0	0.0	41	0	0.0
45-54	56	9.4	33	9.6	30	0	0.0	31	<5	~	31	<5	~	0	0.0	26	<5	~
55-64	32	5.4	18	5.3	12	0	0.0	13	0	0.0	18	<5	~	0	0.0	12	0	0.0
65+	13	2.2	5	1.5	<5	0	0.0	<5	0	0.0	5	<5	~	0	0.0	<5	0	0.0
Subtotal	595	100.0	342	100.0	311	55	17.7	315	10	3.2	315	12	3.8	<5	~	276	<5	~
<b>Transgender**</b>	<5		<5		<5	0	0.0	<5	0	0.0	<5	0	0.0	0	0.0	<5	0.0	0.0

\*Screening plus confirmatory test

\*\*Transgender includes cases of male-to-female (MTF), female-to-male and unspecified, as well as unknown.

**Table 8.3 Patient Visits and Tests by Gender and Race/Ethnicity, 2011, Pomona Health Center**

	Total STD Visits		No. Patients		Chlamydia			Gonorrhea			Syphilis			Confirmed Early Syphilis		HIV		
	n	%	n	%	No. Tests	Positive Tests n	%	No. Tests	Positive Tests n	%	No. Tests	Positive Tests n	%	n	%	No. Tests	Positive Tests n	%
<b>Total</b>	1,770	100.0	966	100.0	890	143	16.1	899	42	4.7	886	45	5.1	6	0.7	784	8	1.0
<b>Male</b>																		
<b>Race/Ethnicity</b>																		
White	151	12.9	82	13.2	80	8	10.0	80	<5	~	77	<5	~	0	0.0	70	<5	~
African American	179	15.3	99	15.9	96	18	18.8	97	<5	~	85	<5	~	0	0.0	77	<5	~
Latino	687	58.6	363	58.3	334	56	16.8	338	21	6.2	335	26	7.8	5	1.5	301	<5	~
Asian	113	9.6	61	9.8	53	5	9.4	53	<5	~	56	<5	~	0	0.0	46	0	0.0
Native American	6	0.5	<5	~	<5	0	0.0	<5	0	0.0	<5	<5	~	0	0.0	<5	0	0.0
Other	33	2.8	12	1.9	11	<5	~	11	<5	~	11	0	0.0	0	0.0	10	0	0.0
Unknown	<5	~	<5	~	<5	0	0.0	<5	0	0.0	<5	0	0.0	0	0.0	<5	0	0.0
Subtotal	1,173	100.0	623	100.0	578	88	15.2	583	32	5.5	570	33	5.8	5	0.9	507	7	1.4
<b>Female</b>																		
<b>Race/Ethnicity</b>																		
White	80	13.4	44	12.9	39	9	23.1	40	0	0.0	40	0	0.0	0	0.0	32	0	0.0
African American	91	15.3	60	17.5	57	6	10.5	58	<5	5.2	54	<5	~	0	0.0	49	0	0.0
Latino	346	58.2	196	57.3	176	32	18.2	178	6	3.4	184	9	4.9	<5	~	164	<5	~
Asian	57	9.6	31	9.1	28	6	21.4	28	<5	~	28	<5	~	0	0.0	22	0	0.0
Native American	5	0.8	<5	~	<5	0	0.0	<5	0	0.0	<5	0	0.0	0	0.0	<5	0	0.0
Other	10	1.7	6	1.8	6	0	0.0	6	0	0.0	5	0	0.0	0	0.0	5	0	0.0
Unknown	6	1.0	<5	~	<5	<5	~	<5	0	0.0	<5	0	0.0	<5	~	<5	0	0.0
Subtotal	595	100.0	342	100.0	311	55	17.7	315	10	3.2	315	12	3.8	<5	~	276	<5	~
<b>Transgender**</b>	<5		<5		<5	0.0	0.0	<5	0.0	0.0	<5	0.0	0.0	0	0.0	<5	0.0	0.0

\*Screening plus confirmatory test

\*\*Transgender includes cases of male-to-female (MTF), female-to-male and unspecified, as well as unknown.

## **Section IX:**

### **South Health Center**

**Table 9.1 Patient Visits and Tests, 2011, South Health Center**

	Total STD Visits		No. Visits with STD Test		Chlamydia			Gonorrhea			Syphilis			HIV				
	n	%	n	%	Visits Tested	Positive n	%	Visits Tested	Positive n	%	Visits Tested	Positive* n	%	Confirmed Early Syphilis n	%	Visits Tested	Positive n	%
<b>Total</b>	5,161	100.0	4,002	100.0	3,978	544	13.7	3,979	248	6.2	3,534	120	3.4	12	0.3	3,320	14	0.4
<b>Gender</b>																		
Male	2,771	53.7	2,122	53.0	2,112	297	14.1	2,113	160	7.6	1,909	71	3.7	11	0.6	1,807	13	0.7
Female	2,386	46.2	1,878	46.9	1,864	246	13.2	1,864	88	4.7	1,623	49	3.0	<5	~	1,511	<5	~
Transgender†	<5	~	<5	~	<5	<5	~	<5	0	0.0	<5	0	0.0	<5	~	<5	<5	~
<b>Gender of Sex Partner††</b>																		
MSM/W	259	5.0	180	4.5	178	21	11.8	178	20	11.2	163	33	20.2	9	5.5	148	10	6.8
MSW	2,400	46.5	1,867	46.7	1,862	268	14.4	1,863	138	7.4	1,673	36	2.2	<5	~	1589	<5	~
WSM	2,070	40.1	1,639	41.0	1,629	225	13.8	1,629	82	5.0	1,420	39	2.7	<5	~	1326	<5	~
WSW/M	200	3.9	163	4.1	162	11	6.8	162	6	3.7	131	7	5.3	0	0.0	118	0	0.0
Unknown	232	4.5	153	3.8	147	19	12.9	147	<5	~	147	5	3.4	0	0.0	139	0	0.0
<b>Age</b>																		
0-14	14	0.3	10	0.2	10	<5	~	10	<5	~	10	<5	~	0	0.0	10	0	0.0
15-19	632	12.2	507	12.7	505	149	29.5	505	54	10.7	438	<5	~	<5	~	423	0	0.0
20-24	1,234	23.9	1,003	25.1	998	216	21.6	998	99	9.9	903	17	1.9	<5	~	845	<5	~
25-29	925	17.9	730	18.2	730	90	12.3	730	38	5.2	636	16	2.5	5	0.8	596	<5	~
30-34	623	12.1	507	12.7	506	55	10.9	506	24	4.7	442	8	1.8	<5	~	421	<5	~
35-44	848	16.4	615	15.4	607	16	2.6	607	18	3.0	551	31	5.6	<5	~	513	<5	~
45-54	605	11.7	452	11.3	449	15	3.3	449	13	2.9	387	20	5.2	0	0.0	365	<5	~
55-64	246	4.8	157	3.9	154	0	0.0	155	<5	~	146	20	13.7	0	0.0	130	<5	~
65+	34	0.7	21	0.5	19	<5	~	19	0	0.0	21	<5	~	0	0.0	17	0	0.0
<b>Race/Ethnicity</b>																		
White	116	2.2	74	1.8	73	6	8.2	73	<5	~	68	<5	~	0	0.0	66	0	0.0
African American	3,582	69.4	2,886	72.1	2,875	404	14.1	2,876	219	7.6	2,506	62	2.5	7	0.3	2,353	11	0.5
Latino	1,409	27.3	997	24.9	985	129	13.1	985	25	2.5	920	56	6.1	5	0.5	863	<5	~
Asian	24	0.5	19	0.5	19	0	0.0	19	<5	~	19	<5	~	0	0.0	19	0	0.0
Native American	5	0.1	<5	~	<5	0	0.0	<5	0	0.0	<5	0	0.0	0	0.0	<5	0	0.0
Other	24	0.5	21	0.5	21	5	23.8	21	<5	~	16	0	0.0	0	0.0	14	0	0.0
Unknown	<5	~	<5	~	<5	0	0.0	<5	0	~	<5	0	0.0	0	0.0	<5	<5	~
<b>Type of Visit</b>																		
New Visit	3,894	75.5	3,814	95.3	3,803	527	13.9	3,804	235	6.2	3,483	117	3.4	12	0.3	3,274	13	0.4
Return Visit	1,267	24.5	188	4.7	175	17	9.7	175	13	7.4	51	3	5.9	0	0.0	46	1	2.2

\*Screening plus confirmatory test

†Transgender includes male-to-female (MTF), female-to-male (FTM), and unspecified, as well as unknown.

††Based on self-reported gender of sexual partners; "MSM/W"=men who have sex with men, and men who have sex with men and women; "MSW"=men who have sex with women; "WSM"=women who have sex with men; "WSW/M"=women who have sex with women, and women who have sex with men and women

Note: "Visits Tested" for chlamydia, gonorrhea, syphilis and HIV refers to number of individual visits and not individual tests (ie. a patient who is tested for urethral and rectal chlamydia on the same visit is only counted as one visit tested)

**Table 9.2 Patient Visits and Tests by Gender and Age, 2011, South Health Center**

	Total STD Visits		No. Visits		Chlamydia			Gonorrhea			Syphilis			Confirmed Early Syphilis		HIV		
	n	%	n	%	Visits Tested	Positive n	%	Visits Tested	Positive n	%	Visits Tested	Positive* n	%	n	%	Visits Tested	Positive n	%
<b>Total</b>	5,161	100.0	4,002	100.0	3,978	544	13.7	3,979	248	6.2	3,534	120	3.4	12	0.3	3,320	14	0.4
<b>Male</b>																		
<b>Age</b>																		
0-14	6	0.2	<5	~	<5	0	0.0	<5	0	0.0	<5	<5	~	0	0.0	<5	0	0.0
15-19	225	8.1	188	8.9	188	58	30.9	188	22	11.7	171	<5	~	0	0.0	167	0	0.0
20-24	664	24.0	529	24.9	527	125	23.7	527	65	12.3	476	12	2.5	<5	~	453	<5	~
25-29	515	18.6	393	18.5	393	52	13.2	393	27	6.9	350	11	3.1	5	1.4	326	<5	~
30-34	401	14.5	323	15.2	322	41	12.7	322	21	6.5	285	7	2.5	<5	~	272	<5	~
35-44	464	16.7	334	15.7	331	11	3.3	331	14	4.2	300	15	5.0	<5	~	282	<5	~
45-54	318	11.5	243	11.5	242	10	4.1	242	10	4.1	220	7	3.2	0	0.0	211	<5	~
55-64	154	5.6	94	4.4	92	0	0.0	93	<5	~	89	13	14.6	0	0.0	81	<5	~
65+	24	0.9	15	0.7	14	0	0.0	14	0	0.0	15	<5	~	0	0.0	12	0	0.0
Subtotal	2,771	100.0	2,122	100.0	2,112	297	14.1	2,113	160	7.6	1,909	71	3.7	11	0.6	1,807	13	0.7
<b>Female</b>																		
<b>Age</b>																		
0-14	8	0.3	7	0.4	7	<5	~	7	<5	~	7	0	0.0	0	0.0	7	0	0.0
15-19	407	17.1	319	17.0	317	91	28.7	317	32	10.1	267	<5	~	<5	~	256	0	0.0
20-24	568	23.8	473	25.2	470	91	19.4	470	34	7.2	426	5	1.2	0	0.0	391	0	0.0
25-29	408	17.1	336	17.9	336	37	11.0	336	11	3.3	285	5	1.8	0	0.0	269	0	0.0
30-34	222	9.3	184	9.8	184	14	7.6	184	<5	~	157	<5	~	0	0.0	149	<5	~
35-44	384	16.1	281	15.0	276	5	1.8	276	<5	~	251	16	6.4	0	0.0	231	0	0.0
45-54	287	12.0	209	11.1	207	5	2.4	207	<5	~	167	13	7.8	0	0.0	154	0	0.0
55-64	92	3.9	63	3.4	62	0	0.0	62	0	0.0	57	7	12.3	0	0.0	49	0	0.0
65+	10	0.4	6	0.3	5	0	0.0	5	0	0.0	6	0	0.0	0	0.0	5	0	0.0
Subtotal	2,386	100.0	1,878	100.0	1,864	246	13.2	1,864	88	4.7	1,623	49	3.0	<5	~	1,511	<5	~
<b>Transgender**</b>	<5		<5		<5	<5	~	<5	0	0.0	<5	0	0.0	0	0.0	<5	0	0.0

\*Screening plus confirmatory test

\*\*Transgender includes cases of male-to-female (MTF), female-to-male and unspecified, as well as unknown.

**Table 9.3 Patient Visits and Tests by Gender and Race/Ethnicity, 2011, South Health Center**

	Total STD Visits		No. Patients		Chlamydia			Gonorrhea			Syphilis			Confirmed Early Syphilis		HIV		
	n	%	n	%	No. Tests	Positive Tests n	%	No. Tests	Positive Tests n	%	No. Tests	Positive Tests* n	%	n	%	No. Tests	Positive Tests n	%
<b>Total</b>	5,161	100.0	4,002	100.0	3,978	544	13.7	3,979	248	6.2	3,534	120	3.4	12	0.3	3,320	14	0.4
<b>Male</b>																		
<b>Race/Ethnicity</b>																		
White	53	1.9	36	1.7	36	0	0.0	36	0	0.0	34	0	0.0	0	0.0	33	0	0.0
African American	1,840	66.4	1,462	68.9	1,458	234	16.0	1,459	141	9.7	1,294	34	2.6	7	0.5	1,225	11	0.9
Latino	852	30.7	602	28.4	596	63	10.6	596	18	3.0	560	37	6.6	<5	~	529	<5	~
Asian	16	0.6	12	0.6	12	0	0.0	12	0	0.0	12	0	0.0	0	0.0	12	0	0.0
Native American	<5	~	<5	~	<5	0	0.0	<5	0	0.0	<5	0	0.0	0	0.0	<5	0	0.0
Other	8	0.3	8	0.4	8	0	0.0	8	<5	~	7	0	0.0	0	0.0	6	0	0.0
Unknown	<5	~	<5	~	<5	0	0.0	<5	0	0.0	<5	0	0.0	<5	~	<5	<5	~
Subtotal	2,771	100.0	2,122	100.0	2,112	297	14.1	2,113	160	7.6	1,909	71	3.7	11	0.6	1,807	13	0.7
<b>Female</b>																		
<b>Race/Ethnicity</b>																		
White	63	2.6	38	2.0	37	6	16.2	37	<5	~	34	<5	~	0	0.0	33	0	0.0
African American	1,740	72.9	1,423	75.8	1,416	170	12.0	1,416	78	5.5	1,211	28	2.3	0	0.0	1,127	0	0.0
Latino	557	23.3	395	21.0	389	66	17.0	389	7	1.8	360	19	5.3	<5	~	334	<5	~
Asian	8	0.3	7	0.4	7	0	0.0	7	<5	~	7	<5	~	0	0.0	7	0	0.0
Native American	<5	~	<5	~	<5	0	0.0	<5	0	0.0	<5	0	0.0	0	0.0	<5	0	0.0
Other	14	0.6	12	0.6	12	<5	~	12	0	0.0	8	0	0.0	0	0.0	7	0	0.0
Unknown	<5	~	<5	~	<5	0	0.0	<5	0	0.0	<5	0	0.0	<5	~	<5	0	0.0
Subtotal	2,386	100.0	1,878	100.0	1,864	246	13.2	1,864	88	4.7	1,623	49	3.0	<5	~	1,511	<5	~
<b>Transgender**</b>	<5		<5		<5	<5	~	<5	0	0.0	<5	0	0.0	0	0.0	<5	0	0.0

\*Screening plus confirmatory test

\*\*Transgender includes cases of male-to-female (MTF), female-to-male and unspecified, as well as unknown.

## **Section X:**

# **Ruth Temple Health Center**

**Table 10.1 Patient Visits and Tests, 2011, Ruth Temple Health Center**

X-1

	Total STD Visits		No. Visits with STD Test		Chlamydia			Gonorrhea			Syphilis			Confirmed Early Syphilis		HIV		
	n	%	n	%	Visits Tested	Positive n	%	Visits Tested	Positive n	%	Visits Tested	Positive* n	%	n	%	Visits Tested	Positive n	%
<b>Total</b>	4,120	100.0	2,820	100.0	2,772	285	10.3	2,783	156	5.6	2,525	149	5.9	8	0.3	2,330	13	0.6
<b>Gender</b>																		
Male	2,387	57.9	1,575	55.9	1,562	176	11.3	1,565	115	7.3	1,450	83	5.7	7	0.5	1,338	10	0.7
Female	1,729	42.0	1,242	44.0	1,207	109	9.0	1,215	41	3.4	1,072	65	6.1	<5	~	991	<5	~
Transgender†	<5	~	<5	~	<5	0	0.0	<5	0	0.0	<5	<5	~	<5	~	<5	<5	~
<b>Gender of Sex Partner††</b>																		
MSM/W	217	5.3	131	4.6	129	16	12.4	129	16	12.4	128	35	27.3	5	3.9	100	6	6.0
MSW	2,110	51.2	1,410	50.0	1,400	158	11.3	1,403	93	6.6	1,288	46	3.6	<5	~	1,207	<5	~
WSM	1,537	37.3	1,105	39.2	1,073	101	9.4	1,080	37	3.4	953	62	6.5	<5	~	877	<5	~
WSW/M	128	3.1	95	3.4	94	<5	~	95	<5	~	79	6	7.8	0	0.0	77	<5	~
Unknown	128	3.1	79	2.8	76	<10	~	76	<10	~	77	0	0.0	0	0.0	9	0	0.0
<b>Age</b>																		
0-14	<5	~	<5	~	<5	<5	~	<5	0	0.0	<5	0	0.0	0	0.0	<5	0	0.0
15-19	325	7.9	224	7.9	221	61	27.6	222	24	10.8	202	6	3.0	<5	~	194	<5	~
20-24	856	20.8	620	22.0	612	98	16.0	614	56	9.1	547	8	1.5	<5	~	518	0	0.0
25-29	849	20.6	570	20.2	563	72	12.8	565	31	5.5	500	11	2.2	<5	~	472	<5	~
30-34	485	11.8	340	12.1	337	17	5.0	338	16	4.7	302	6	2.0	<5	~	280	<5	~
35-44	726	17.6	486	17.2	475	26	5.5	477	15	3.1	447	53	11.9	<5	~	396	6	1.5
45-54	628	15.2	415	14.7	404	9	2.2	407	11	2.7	374	38	10.2	<5	~	333	<5	~
55-64	205	5.0	136	4.8	133	<5	~	133	<5	~	125	21	16.8	0	0.0	112	0	0.0
65+	43	1.0	27	1.0	25	0	0.0	25	<5	~	26	6	23.1	0	0.0	23	0	0.0
<b>Race/Ethnicity</b>																		
White	79	1.9	59	2.1	57	5	8.8	57	<5	~	51	<5	~	0	0.0	50	<5	~
African American	3,202	77.7	2,219	78.7	2,190	234	10.7	2,199	137	6.2	1,976	94	4.8	<5	~	1,820	10	0.5
Latino	711	17.3	455	16.1	442	34	7.7	444	11	2.5	421	48	11.4	<5	~	384	<5	~
Asian	51	1.2	32	1.1	31	8	25.8	31	0	0.0	29	<5	~	0	0.0	28	0	0.0
Native American	11	0.3	8	0.3	7	0	0.0	7	0	0.0	8	<5	~	0	0.0	8	0	0.0
Other	60	1.5	44	1.6	42	<5	~	42	<5	~	37	<5	~	0	0.0	37	0	0.0
Unknown	6	0.1	<5	~	<5	0	0.0	<5	0	0.0	<5	0	0.0	0	0.0	0	0	0.0
<b>Type of Visit</b>																		
New Visit	2,549	61.9	2,504	88.8	2,481	248	10.0	2,488	146	5.9	2,300	123	5.3	6	0.3	2,130	12	0.6
Return Visit	1,571	38.1	316	11.2	291	37	12.7	295	10	3.4	225	26	11.6	2	0.8	200	0	0.0

\*Screening plus confirmatory test

†Transgender includes male-to-female (MTF), female-to-male (FTM), and unspecified, as well as unknown.

††Based on self-reported gender of sexual partners; "MSM/W"=men who have sex with men, and men who have sex with men and women; "MSW"=men who have sex with women; "WSM"=women who have sex with men; "WSW/M"=women who have sex with women, and women who have sex with men and women

Note: "Visits Tested" for chlamydia, gonorrhea, syphilis and HIV refers to number of individual visits and not individual tests (ie. a patient who is tested for urethral and rectal chlamydia on the same visit is only counted as one visit tested)



**Table 10.2 Patient Visits and Tests by Gender and Age, 2011, Ruth Temple Health Center**

	Total STD Visits		No. Visits		Chlamydia			Gonorrhea			Syphilis			Confirmed Early Syphilis		HIV		
	n	%	n	%	Visits Tested	Positive n	%	Visits Tested	Positive n	%	Visits Tested	Positive* n	%	n	%	Visits Tested	Positive n	%
<b>Total</b>	4,120	100.0	2,820	100.0	2,772	285	10.3	2,783	156	5.6	2,525	149	5.9	8	0.3	2,330	13	0.6
<b>Male</b>																		
<b>Age</b>																		
0-14	134	5.6	91	5.8	0	0	0.0	0	0	0.0	0	0	0.0	0	0.0	0	0	0.0
15-19	486	20.4	334	21.2	91	29	31.9	91	14	15.4	84	<5	~	<5	~	81	0	0.0
20-24	484	20.3	315	20.0	333	56	16.8	334	41	12.3	307	6	2.0	<5	~	291	0	0.0
25-29	307	12.9	206	13.1	313	51	16.3	313	22	7.0	291	8	2.7	<5	~	273	<5	~
30-34	431	18.1	276	17.5	205	13	6.3	205	14	6.8	186	5	2.7	<5	~	176	<5	~
35-44	376	15.8	243	15.4	274	20	7.3	275	12	4.4	256	26	10.2	0	0.0	231	5	2.2
45-54	138	5.8	90	5.7	238	7	2.9	239	9	3.8	223	20	9.0	<5	~	194	<5	~
55-64	31	1.3	20	1.3	88	0	0.0	88	<5	~	83	10	12.0	0	0.0	74	0	0.0
65+	0	0.0	0	0.0	20	0	0.0	20	<5	~	20	<5	~	0	0.0	18	0	0.0
Subtotal	2,387	100.0	1,575	100.0	1,562	176	11.3	1,565	115	7.3	1,450	83	5.7	7	0.5	1,338	10	0.7
<b>Female</b>																		
<b>Age</b>																		
0-14	<5	~	<5	~	<5	<5	~	<5	0	0.0	<5	0	0.0	0	0.0	<5	0	0.0
15-19	190	11.0	132	10.6	129	32	24.8	130	10	7.7	117	<5	~	0	0.0	113	<5	~
20-24	369	21.3	285	22.9	278	42	15.1	279	15	5.4	239	<5	~	0	0.0	227	0	0.0
25-29	365	21.1	255	20.5	250	21	8.4	252	9	3.6	209	<5	~	0	0.0	199	0	0.0
30-34	178	10.3	134	10.8	132	<5	~	133	<5	~	116	<5	~	0	0.0	104	0	0.0
35-44	293	16.9	209	16.8	200	6	3.0	201	<5	~	190	27	14.2	<5	~	164	0	0.0
45-54	252	14.6	172	13.8	166	<5	~	168	<5	~	151	18	11.9	0	0.0	139	<5	~
55-64	67	3.9	46	3.7	45	<5	~	45	0	0.0	42	11	26.2	0	0.0	38	0	0.0
65+	12	0.7	7	0.6	5	0	0.0	5	0	0.0	6	<5	~	0	0.0	5	0	0.0
Subtotal	1,729	100.0	1,242	100.0	1,207	109	9.0	1,215	41	3.4	1,072	65	6.1	<5	~	991	<5	~
<b>Transgender**</b>	<5		<5		<5	0	0.0	<5	0	0.0	<5	<5	~	0	0.0	<5	<5	~

\*Screening plus confirmatory test

\*\*Transgender includes cases of male-to-female (MTF), female-to-male and unspecified, as well as unknown.

**Table 10.3 Patient Visits and Tests by Gender and Race/Ethnicity, 2011, Ruth Temple Health Center**

	Total STD Visits		No. Patients		Chlamydia			Gonorrhea			Syphilis			Confirmed Early Syphilis		HIV		
	n	%	n	%	No. Tests	Positive Tests n	%	No. Tests	Positive Tests n	%	No. Tests	Positive Tests* n	%	n	%	No. Tests	Positive Tests n	%
<b>Total</b>	4,120	100.0	2,820	100.0	2,772	285	10.3	2,783	156	5.6	2,525	149	5.9	8	0.3	2,330	13	0.6
<b>Male</b>																		
<b>Race/Ethnicity</b>																		
White	51	2.1	34	2.2	34	<5	~	34	<5	~	33	<5	~	0	0.0	32	<5	~
African American	1,809	75.8	1,208	76.7	1,198	149	12.4	1,201	100	8.3	1,112	52	4.7	<5	~	1,022	7	0.7
Latino	461	19.3	289	18.3	287	18	6.3	287	8	2.8	266	28	10.5	<5	~	246	<5	~
Asian	31	1.3	18	1.1	17	5	29.4	17	0	0.0	16	<5	~	0	0.0	15	0	0.0
Native American	5	0.2	<5	~	<5	0	0.0	<5	0	0.0	<5	0	0.0	0	0.0	<5	0	0.0
Other	29	1.2	22	1.4	22	<5	~	22	<5	~	19	0	0.0	0	0.0	19	0	0.0
Unknown	<5	~	<5	~	<5	0	0.0	<5	0	0.0	<5	0	0.0	0	0.0	<5	0	0.0
Subtotal	2,387	100.0	1,575	100.0	1,562	176	11.3	1,565	115	7.3	1,450	83	5.7	7	0.5	1,338	10	0.7
<b>Female</b>																		
<b>Race/Ethnicity</b>																		
White	28	1.6	25	2.0	23	<5	13.0	23	0	0.0	18	0	0.0	0	0.0	18	0	0.0
African American	1,390	80.4	1,008	81.2	989	85	8.6	995	37	3.7	861	41	4.8	0	0.0	797	<5	~
Latino	249	14.4	166	13.4	155	16	10.3	157	<5	~	155	20	12.9	<5	~	138	0	0.0
Asian	20	1.2	14	1.1	14	<5	~	14	0	0.0	13	0	0.0	0	0.0	13	0	0.0
Native American	6	0.3	5	0.4	<5	0	0.0	<5	0	0.0	5	<5	~	0	0.0	5	0	0.0
Other	31	1.8	22	1.8	20	<5	~	20	<5	~	18	<5	~	0	0.0	18	0	0.0
Unknown	5	0.3	<5	~	<5	0	0.0	<5	0	0.0	<5	0	0.0	0	0.0	<5	0	0.0
Subtotal	1,729	100.0	1,242	100.0	1,207	109	9.0	1,215	41	3.4	1,072	65	6.1	<5	~	991	<5	~
<b>Transgender**</b>	<5		<5		<5	0	0.0	<5	0	0.0	<5	<5	~	0	0.0	<5	<5	100.0

\*Screening plus confirmatory test

\*\*Transgender includes cases of male-to-female (MTF), female-to-male and unspecified, as well as unknown.

## **Section XI:**

# **Torrance Health Center**

**Table 11.1 Patient Visits and Tests, 2011, Torrance Health Center**

	Total STD Visits		No. Visits with STD Test		Chlamydia			Gonorrhea			Syphilis			Confirmed Early Syphilis			HIV		
	n	%	n	%	Visits Tested	Positive n	%	Visits Tested	Positive n	%	Visits Tested	Positive* n	%	n	%	Visits Tested	Positive n	%	
<b>Total</b>	636	100.0	497	100.0	449	43	9.6	453	17	3.8	467	46	9.9	<5	~	427	6	1.4	
<b>Gender</b>																			
Male	446	70.1	352	70.8	328	36	11.0	329	12	3.6	332	33	9.9	<5	~	306	<6	~	
Female	190	29.9	145	29.2	121	7	5.8	124	5	4.0	135	13	9.6	0	0.0	121	<5	~	
Transgender†	0	0.0	0	0.0	0	0	0.0	0	0	0.0	0	0	0.0	0	0.0	0	0	0.0	
<b>Gender of Sex Partner††</b>																			
MSM/W	82	12.9	65	13.1	60	14	23.3	60	7	11.7	62	17	27.4	<5	~	54	<5	~	
MSW	323	50.8	258	51.9	242	20	8.3	243	<5	~	244	11	4.5	0	0.0	226	<5	~	
WSM	146	23.0	117	23.5	99	6	6.1	102	<5	~	109	9	8.3	0	0.0	97	<5	~	
WSW/M	17	2.7	11	2.2	10	<5	~	10	<5	~	11	9	22.0	0	0.0	10	<5	~	
Unknown	68	10.7	46	9.3	38	<5	~	38	0	0.0	41	0	0.0	0	0.0	0	0	0.0	
<b>Age</b>																			
0-14	<5	~	22	4.4	0	0	0.0	0	0	0.0	0	0	0.0	0	0.0	0	0	0.0	
15-19	28	4.4	116	23.3	22	<5	~	22	5	22.7	22	<5	~	0	0.0	22	0	0.0	
20-24	150	23.6	131	26.4	108	16	14.8	109	<5	~	112	9	8.0	0	0.0	104	<5	~	
25-29	162	25.5	59	11.9	121	15	12.4	122	<5	~	119	13	10.9	<5	~	111	<5	~	
30-34	77	12.1	83	16.7	53	0	0.0	55	<5	~	54	<5	~	0	0.0	49	0	0.0	
35-44	97	15.3	45	9.1	77	5	6.5	77	0	0.0	77	<5	~	0	0.0	70	<5	~	
45-54	59	9.3	30	6.0	42	<5	~	42	<5	~	43	<5	~	0	0.0	43	0	0.0	
55-64	46	7.2	11	2.2	18	0	0.0	18	0	0.0	29	11	37.9	0	0.0	20	0	0.0	
65+	16	2.5	0	0.0	8	<5	~	8	0	0.0	11	<5	~	0	0.0	8	0	0.0	
<b>Race/Ethnicity</b>																			
White	139	21.9	111	22.3	107	<5	~	108	<5	~	106	<5	~	0	0.0	104	0	0.0	
African American	148	23.3	124	24.9	115	13	11.3	118	8	6.8	116	7	6.0	<5	~	106	<5	~	
Latino	259	40.7	192	38.6	165	22	13.3	165	<5	~	180	34	18.9	0	0.0	156	5	3.2	
Asian	68	10.7	51	10.3	43	<5	~	43	<5	~	46	<5	~	0	0.0	42	0	0.0	
Native American	<5	~	<5	~	<5	0	0.0	<5	0	0.0	<5	0	0.0	0	0.0	<5	0	0.0	
Other	11	1.7	10	2.0	10	0	0.0	10	0	0.0	10	0	0.0	0	0.0	10	0	0.0	
Unknown	<10	~	<10	~	<10	0	0.0	8	<5	~	<10	0	0.0	0	0.0	<10	<5	~	
<b>Type of Visit</b>																			
New Visit	450	70.8	438	88.1	424	40	9.4	427	17	4.0	424	24	5.7	<5	~	413	6	1.5	
Return Visit	186	29.2	59	11.9	25	3	12.0	26	0	0.0	43	22	51.2	0	0.0	14	0	0.0	

\*Screening plus confirmatory test

†Transgender includes male-to-female (MTF), female-to-male (FTM), and unspecified, as well as unknown.

††Based on self-reported gender of sexual partners; "MSM/W"=men who have sex with men, and men who have sex with men and women; "MSW"=men who have sex with women; "WSM"=women who have sex with men; "WSW/M"=women who have sex with women, and women who have sex with men and women

Note: "Visits Tested" for chlamydia, gonorrhea, syphilis and HIV refers to number of individual visits and not individual tests (ie. a patient who is tested for urethral and rectal chlamydia on the same visit is only counted as one visit tested)

**Table 11.2 Patient Visits and Tests by Gender and Age, 2011, Torrance Health Center**

	Total STD Visits		No. Visits		Chlamydia			Gonorrhea			Syphilis			Confirmed Early Syphilis		HIV		
	n	%	n	%	Visits Tested	Positive n	%	Visits Tested	Positive n	%	Visits Tested	Positive* n	%	n	%	Visits Tested	Positive n	%
<b>Total</b>	636	100.0	497	100.0	449	43	9.6	453	17	3.8	467	46	9.9	<5	0.4	427	6	1.4
<b>Male</b>																		
<b>Age</b>																		
0-14	<5	~	12	3.4	0	0	0.0	0	0	0.0	0	0	0.0	0	0.0	0	0	0.0
15-19	17	3.8	75	21.3	12	<5	~	12	<5	~	12	<5	~	0	0.0	12	0	0.0
20-24	91	20.4	94	26.7	74	14	18.9	74	<5	~	73	5	6.8	0	0.0	67	<5	~
25-29	115	25.8	44	12.5	89	12	13.5	89	<5	~	86	9	10.5	<5	~	82	<5	~
30-34	59	13.2	66	18.8	40	0	0.0	41	<5	~	40	<5	~	0	0.0	35	0	0.0
35-44	79	17.7	35	9.9	62	5	8.1	62	0	0.0	62	<5	~	0	0.0	57	<5	~
45-54	45	10.1	17	4.8	34	<5	~	34	<5	~	34	<5	~	0	0.0	34	0	0.0
55-64	25	5.6	9	2.6	11	0	0.0	11	0	0.0	16	6	37.5	0	0.0	13	0	0.0
65+	14	3.1	0	0.0	6	0	0.0	6	0	0.0	9	<5	~	0	0.0	6	0	0.0
Subtotal	446	100.0	352	100.0	328	36	11.0	329	12	3.6	332	33	9.9	<5	~	306	5	1.6
<b>Female</b>																		
<b>Age</b>																		
0-14	11	5.8	10	6.9	0	0	0.0	0	0	0.0	0	0	0.0	0	0.0	0	0	0.0
15-19	59	31.1	41	28.3	10	<5	~	10	<5	~	10	0	0.0	0	0.0	10	0	0.0
20-24	47	24.7	37	25.5	34	<5	~	35	<5	~	39	<5	~	0	0.0	37	0	0.0
25-29	18	9.5	15	10.3	32	<5	~	33	0	0.0	33	<5	~	0	0.0	29	0	0.0
30-34	18	9.5	17	11.7	13	0	0.0	14	<5	~	14	0	0.0	0	0.0	14	0	0.0
35-44	14	7.4	10	6.9	15	0	0.0	15	0	0.0	15	0	0.0	0	0.0	13	<5	~
45-54	21	11.1	13	9.0	8	0	0.0	8	0	0.0	9	0	0.0	0	0.0	9	0	0.0
55-64	<5	~	<5	~	7	0	0.0	7	0	0.0	13	5	38.5	0	0.0	7	0	0.0
65+	0	0.0	0	0.0	<5	0	0.0	<5	0	0.0	<5	0	0.0	0	0.0	<5	0	0.0
Subtotal	190	100.0	145	100.0	121	7	5.8	124	5	4.0	135	13	9.6	0	0.0	121	<5	~
<b>Transgender**</b>	0		0	0.0	0	0	0.0	0	0	0.0	0	0	0.0	0	0.0	0	0	0.0

\*Screening plus confirmatory test

\*\*Transgender includes cases of male-to-female (MTF), female-to-male and unspecified, as well as unknown.

**Table 11.3 Patient Visits and Tests by Gender and Race/Ethnicity, 2011, Torrance Health Center**

	Total STD Visits		No. Patients		Chlamydia			Gonorrhea			Syphilis			Confirmed Early Syphilis		HIV		
	n	%	n	%	No. Tests	Positive Tests n	%	No. Tests	Positive Tests n	%	No. Tests	Positive Tests n	%	n	%	No. Tests	Positive Tests n	%
<b>Total</b>	636	100.0	497	100.0	449	43	9.6	453	17	3.8	467	46	9.9	<5	0.4	427	6	1.4
<b>Male</b>																		
<b>Race/Ethnicity</b>																		
White	103	23.1	87	24.7	86	<5	~	86	<5	~	84	<5	~	0	0.0	83	0	0.0
African American	104	23.3	87	24.7	80	10	12.5	81	<5	~	81	7	8.6	<5	~	72	<5	~
Latino	175	39.2	129	36.6	115	18	15.7	115	<5	~	122	22	18.0	0	0.0	107	<5	~
Asian	45	10.1	33	9.4	31	<5	~	31	<5	~	29	<5	~	0	0.0	28	0	0.0
Native American	<5	~	<5	~	<5	0	0.0	<5	0	0.0	<5	0	0.0	0	0.0	<5	0	0.0
Other	9	2.0	8	2.3	8	0	0.0	8	0	0.0	8	0	0.0	0	0.0	8	0	0.0
Unknown	<10	~	<10	~	<10	0	0.0	<10	<5	~	<10	0	0.0	0	0.0	<10	0	0.0
Subtotal	446	100.0	352	100.0	328	36	11.0	329	12	3.6	332	33	9.9	<5	~	306	5	1.6
<b>Female</b>																		
<b>Race/Ethnicity</b>																		
White	36	18.9	24	16.6	21	0	0.0	22	<5	~	22	0	0.0	0	0.0	21	0	0.0
African American	44	23.2	37	25.5	35	<5	~	37	<5	~	35	0	0.0	0	0.0	34	0	0.0
Latino	84	44.2	63	43.4	50	<5	~	50	0	0.0	58	12	20.7	0	0.0	49	<5	~
Asian	23	12.1	18	12.4	12	0	0.0	12	0	0.0	17	<5	~	0	0.0	14	0	0.0
Native American	<5	~	<5	~	0	0	0.0	0	0	0.0	0	0	0.0	0	0.0	0	0	0.0
Other	<5	~	<5	~	<5	0	0.0	<5	0	0.0	<5	0	0.0	0	0.0	<5	0	0.0
Unknown	0	0.0	0	0.0	<5	0	0.0	<5	0	0.0	<5	<5	~	0	0.0	<5	0	0.0
Subtotal	190	100.0	145	100.0	121	7	5.8	124	5	4.0	135	13	9.6	0	0.0	121	<5	~
<b>Transgender**</b>	0		0		0	0	0.0	0	0	0.0	0	0	0.0	0	0.0	0	0	0.0

\*Screening plus confirmatory test

\*\*Transgender includes cases of male-to-female (MTF), female-to-male and unspecified, as well as unknown.

## **Section XII:**

# **Curtis Tucker Health Center**

**Table 12.1 Patient Visits and Tests, 2011, Curtis Tucker Health Center**

	Total STD Visits		No. Visits with STD Test		Chlamydia			Gonorrhea			Syphilis			Confirmed Early Syphilis		HIV		
	n	%	n	%	Visits Tested	Positive n	%	Visits Tested	Positive n	%	Visits Tested	Positive* n	%	n	%	Visits Tested	Positive n	%
<b>Total</b>	4,960	100.0	3,323	100.0	3,172	368	11.6	3,194	178	5.6	2,772	79	2.8	14	0.5	2,596	8	0.3
<b>Gender</b>																		
Male	2,941	59.3	1,923	57.9	1,850	241	13.0	1,859	129	6.9	1,654	57	3.4	13	0.8	1,553	8	0.5
Female	2,016	40.6	1,398	42.1	1,320	126	9.5	1,333	49	3.7	1,116	22	2.0	<5	~	1,043	0	0.0
Transgender†	<5	~	<5	~	<5	<5	~	<5	0	0.0	<5	0	0.0	<5	~	0	0	0.0
<b>Gender of Sex Partner††</b>																		
MSM/W	359	7.2	214	6.4	195	37	19.0	198	31	15.7	190	28	14.7	0	0.0	150	7	4.7
MSW	2,463	49.7	1,636	49.2	1,586	200	12.6	1,592	95	6.0	1,400	26	1.9	11	5.8	1340	<5	~
WSM	1,742	35.1	1,221	36.7	1,155	110	9.5	1,166	44	3.8	969	17	1.8	<5	~	907	0	0.0
WSW/M	179	3.6	127	3.8	126	15	11.9	126	5	4.0	99	<5	~	<5	~	95	0	0.0
Unknown	217	4.4	125	3.8	110	6	5.5	112	<5	~	114	<10	~	<5	~	104	<5	~
<b>Age</b>																		
0-14	9	0.2	5	0.2	<5	0	0.0	<5	0	0.0	<5	0	0.0	0	0.0	<5	0	0.0
15-19	561	11.3	379	11.4	359	92	25.6	363	36	9.9	307	<5	~	<5	~	294	0	0.0
20-24	1,103	22.2	763	23.0	735	117	15.9	741	61	8.2	639	8	1.3	<5	~	610	<5	~
25-29	964	19.4	651	19.6	628	88	14.0	631	36	5.7	550	14	2.5	6	1.1	512	<5	~
30-34	700	14.1	475	14.3	458	26	5.7	461	18	3.9	400	8	2.0	0	0.0	381	0	0.0
35-44	874	17.6	587	17.7	562	36	6.4	563	13	2.3	479	16	3.3	<5	~	443	<5	~
45-54	559	11.3	364	11.0	342	7	2.0	346	12	3.5	304	16	5.3	<5	~	279	<5	~
55-64	155	3.1	81	2.4	70	<5	~	71	<5	~	73	12	16.4	0	0.0	61	0	0.0
65+	35	0.7	18	0.5	14	0	0.0	14	0	0.0	17	<5	~	0	0.0	13	0	0.0
<b>Race/Ethnicity</b>																		
White	276	5.6	180	5.4	174	11	6.3	176	11	6.3	165	<5	~	<5	~	153	0	0.0
African American	3,332	67.2	2,329	70.1	2,254	282	12.5	2,269	145	6.4	1,883	33	1.8	9	0.5	1,776	6	0.3
Latino	1,051	21.2	617	18.6	562	49	8.7	564	15	2.7	558	37	6.6	<5	~	510	<5	~
Asian	115	2.3	68	2.0	63	6	9.5	65	<5	~	61	<5	~	<5	~	60	0	0.0
Native American	11	0.2	9	0.3	7	0	0.0	7	0	0.0	6	0	0.0	0	0.0	<5	0	0.0
Other	115	2.3	78	2.3	73	12	16.4	73	<5	~	63	<5	~	0	0.0	59	<5	~
Unknown	60	1.2	42	1.3	39	8	20.5	40	<5	~	36	<5	~	0	0.0	<35	0	0.0
<b>Type of Visit</b>																		
New Visit	3,512	70.8	3,195	96.1	3,085	364	11.8	3,106	175	5.6	2,709	75	2.8	13	0.5	2,557	8	0.3
Return Visit	1,448	29.2	128	3.9	87	4	4.6	88	3	3.4	63	4	6.3	1	1.5	39	0	0.0

\*Screening plus confirmatory test

†Transgender includes male-to-female (MTF), female-to-male (FTM), and unspecified, as well as unknown.

††Based on self-reported gender of sexual partners; "MSM/W"=men who have sex with men, and men who have sex with men and women; "MSW"=men who have sex with women; "WSM"=women who have sex with men; "WSW/M"=women who have sex with women, and women who have sex with men and women

Note: \*Visits Tested\* for chlamydia, gonorrhea, syphilis and HIV refers to number of individual visits and not individual tests (ie. a patient who is tested for urethral and rectal chlamydia on the same visit is only counted as one visit tested)



**Table 12.2 Patient Visits and Tests by Gender and Age, 2011, Curtis Tucker Health Center**

	Total STD Visits		No. Visits		Chlamydia			Gonorrhea			Syphilis			Confirmed Early Syphilis		HIV		
	n	%	n	%	Visits Tested	Positive n	%	Visits Tested	Positive n	%	Visits Tested	Positive* n	%	n	%	Visits Tested	Positive n	%
<b>Total</b>	4,960	100.0	3,323	100.0	3,172	368	11.6	3,194	178	5.6	2,772	79	2.8	14	0.5	2,596	8	0.3
<b>Male</b>																		
<b>Age</b>																		
0-14	5	0.2	<5	~	<5	0.0	0.0	<5	0	0.0	<5	0	0.0	0	0.0	<5	0	0.0
15-19	238	8.1	164	8.5	159	41	25.8	159	18	11.3	141	<5	~	<5	~	139	0	0.0
20-24	642	21.8	425	22.1	413	80	19.4	414	45	10.9	369	7	1.9	<5	~	353	<5	~
25-29	620	21.1	405	21.1	393	64	16.3	396	29	7.3	357	12	3.4	6	1.7	335	<5	~
30-34	438	14.9	295	15.3	285	16	5.6	288	14	4.9	253	6	2.4	0	0.0	241	0	0.0
35-44	533	18.1	352	18.3	339	33	9.7	339	11	3.2	293	11	3.8	<5	~	272	<5	~
45-54	342	11.6	215	11.2	204	6	2.9	205	10	4.9	182	11	6.0	<5	~	165	<5	~
55-64	107	3.6	57	3.0	49	<5	~	50	<5	~	50	6	12.0	0	0.0	40	0	0.0
65+	16	0.5	7	0.4	6	0	0.0	6	0	0.0	7	<5	~	0	0.0	6	0	0.0
Subtotal	2,941	100.0	1,923	100.0	1,850	241	13.0	1,859	129	6.9	1,654	57	3.4	13	0.8	1,553	8	0.5
<b>Female</b>																		
<b>Age</b>																		
0-14	<5	~	<5	~	<5	0	0.0	<5	0	0.0	<5	0	0.0	0	0.0	<5	0	0.0
15-19	323	16.0	215	15.4	200	51	25.5	204	18	8.8	166	0	0.0	0	0.0	155	0	0.0
20-24	461	22.9	338	24.2	322	37	11.5	327	16	4.9	270	<5	~	<5	~	257	0	0.0
25-29	341	16.9	244	17.5	233	23	9.9	233	7	3.0	191	<5	~	0	0.0	177	0	0.0
30-34	262	13.0	180	12.9	173	10	5.8	173	<5	~	147	<5	~	0	0.0	140	0	0.0
35-44	341	16.9	235	16.8	223	<5	~	224	<5	~	186	5	2.7	0	0.0	171	0	0.0
45-54	217	10.8	149	10.7	138	<5	~	141	<5	~	122	5	4.1	0	0.0	114	0	0.0
55-64	48	2.4	24	1.7	21	<5	~	21	0	0.0	23	6	26.1	0	0.0	21	0	0.0
65+	19	0.9	11	0.8	8	0	0.0	8	0	0.0	10	<5	~	0	0.0	7	0	0.0
Subtotal	2,016	100.0	1,398	100.0	1,320	126	9.5	1,333	49	3.7	1,116	22	2.0	<5	~	1,043	0	0.0
<b>Transgender**</b>	<5		<5		<5	<5	~	<5	0	0.0	<5	0	0.0	0	0.0	0	0	0.0

\*Screening plus confirmatory test

\*\*Transgender includes cases of male-to-female (MTF), female-to-male and unspecified, as well as unknown.

**Table 12.3 Patient Visits and Tests by Gender and Race/Ethnicity, 2011, Curtis Tucker Health Center**

	Total STD Visits		No. Patients		Chlamydia			Gonorrhea			Syphilis			Confirmed Early Syphilis		HIV		
	n	%	n	%	No. Tests	Positive Tests n	%	No. Tests	Positive Tests n	%	No. Tests	Positive Tests* n	%	n	%	No. Tests	Positive Tests n	%
<b>Total</b>	4,960	100.0	3,323	100.0	3,172	368	11.6	3,194	178	5.6	2,772	79	2.8	14	0.5	2,596	8	0.3
<b>Male</b>																		
<b>Race/Ethnicity</b>																		
White	188	6.4	115	6.0	112	8	7.1	113	8	7.1	105	<5	~	<5	~	100	0	0.0
African American	1,845	62.7	1,262	65.6	1,232	178	14.4	1,239	106	8.6	1,053	20	1.9	8	0.8	991	6	0.6
Latino	721	24.5	430	22.4	400	40	10.0	400	10	2.5	397	28	7.1	<5	~	371	<5	~
Asian	68	2.3	37	1.9	33	<5	~	34	0	0.0	35	<5	~	<5	~	34	0	0.0
Native American	8	0.3	6	0.3	<5	0	0.0	<5	0	0.0	<5	0	0.0	0	0.0	<5	0	0.0
Other	73	2.5	48	2.5	45	7	15.6	45	<5	~	38	<5	~	0	0.0	35	<5	~
Unknown	38	1.3	25	1.3	<25	<10	~	<25	<5	~	<25	<5	~	0	0.0	<25	0	0.0
Subtotal	2,941	100.0	1,923	100.0	1,850	241	13.0	1,859	129	6.9	1,654	57	3.4	13	0.8	1,553	8	0.5
<b>Female</b>																		
<b>Race/Ethnicity</b>																		
White	88	4.4	65	4.6	62	<5	~	63	<5	~	60	0	0.0	0	0.0	53	0	0.0
African American	1,484	73.6	1,065	76.2	1,020	103	10.1	1,028	39	3.8	828	13	1.6	<5	~	785	0	0.0
Latino	330	16.4	187	13.4	162	9	5.6	164	5	3.0	161	9	5.6	0	0.0	139	0	0.0
Asian	47	2.3	31	2.2	30	<5	~	31	<5	~	26	0	0.0	0	0.0	26	0	0.0
Native American	<5	~	<5	~	<5	0	0.0	<5	0	0.0	<5	0	0.0	0	0.0	<5	0	0.0
Other	42	2.1	30	2.1	28	5	17.9	28	0	0.0	25	0	0.0	0	0.0	24	0	0.0
Unknown	<25	~	<20	~	<20	<5	~	<20	<5	~	<15	0	0.0	<5	~	<15	0	0.0
Subtotal	2,016	100.0	1,398	100.0	1,320	126	9.5	1,333	49	3.7	1,116	22	2.0	<5	~	1,043	0	0.0
<b>Transgender**</b>	<5		<5		<5	<5	~	<5	0	0.0	<5	0	0.0	0	0.0	0	0	0.0

\*Screening plus confirmatory test

\*\*Transgender includes cases of male-to-female (MTF), female-to-male and unspecified, as well as unknown.

## **Section XIII:**

# **Whittier Health Center**

**Table 13.1 Patient Visits and Tests, 2011, Whittier Health Center**

	Total STD Visits		No. Visits with STD Test		Chlamydia			Gonorrhea			Syphilis			Confirmed Early Syphilis		HIV		
	n	%	n	%	Visits Tested	Positive n	%	Visits Tested	Positive n	%	Visits Tested	Positive* n	%	n	%	Visits Tested	Positive n	%
<b>Total</b>	1,862	100.0	1,118	100.0	1,042	125	12.0	1,054	43	4.1	1,043	78	7.5	9	0.9	957	10	1.0
<b>Gender</b>																		
Male	1,240	66.6	719	64.3	682	80	11.7	686	34	5.0	682	58	8.5	9	1.3	626	10	1.6
Female	620	33.3	397	35.5	358	45	12.6	366	9	2.5	359	20	5.6	0	0.0	329	0	0.0
Transgender†	<5	~	<5	~	<5	0	0.0	<5	0	0.0	<5	0	0.0	0	0.0	0	0	0.0
<b>Gender of Sex Partner††</b>																		
MSM/W	304	16.3	181	16.2	168	24	14.3	169	26	15.4	171	40	23.4	7	4.1	143	8	5.6
MSW	800	43.0	518	46.3	499	55	11.0	502	8	1.6	492	15	3.0	<5	~	466	<5	~
WSM	515	27.7	355	31.8	320	41	12.8	328	9	2.7	322	16	5.0	0	0.0	291	0	0.0
WSW/M	35	1.9	23	2.1	23	<5	~	23	0	0.0	22	<5	~	0	0.0	22	0	0.0
Unknown	208	11.2	41	3.7	32	<5	~	32	0	0.0	36	<10	~	<5	~	35	<5	~
<b>Age</b>																		
0-14	<5	~	<5	~	0	0	0.0	<5	<5	~	<5	0	0.0	0	0.0	<5	0	0.0
15-19	156	8.4	94	8.4	87	28	32.2	91	5	5.5	83	5	6.0	0	0.0	80	<5	~
20-24	437	23.5	266	23.8	259	47	18.1	263	15	5.7	253	15	5.9	<5	~	249	<5	~
25-29	398	21.4	245	21.9	235	32	13.6	237	9	3.8	223	13	5.8	5	2.2	206	<5	~
30-34	280	15.0	181	16.2	169	8	4.7	169	8	4.7	170	12	7.1	<5	~	152	0	0.0
35-44	308	16.5	172	15.4	161	5	3.1	162	0	0.0	163	12	7.4	<5	~	149	<5	~
45-54	178	9.6	104	9.3	92	5	5.4	92	<5	~	98	8	8.2	0	0.0	82	<5	~
55-64	79	4.2	44	3.9	35	0	0.0	35	<5	~	43	9	20.9	0	0.0	32	0	0.0
65+	23	1.2	11	1.0	<5	0	0.0	<5	0	0.0	9	<5	~	0	0.0	6	0	0.0
<b>Race/Ethnicity</b>																		
White	204	11.0	124	11.1	118	15	12.7	119	8	6.7	116	6	5.2	<5	~	109	<5	~
African American	77	4.1	57	5.1	56	11	19.6	57	<5	~	52	<5	~	0	0.0	44	<5	~
Latino	1,410	75.7	838	75.0	774	84	10.9	784	25	3.2	783	68	8.7	8	1.0	713	7	1.0
Asian	100	5.4	59	5.3	54	7	13.0	54	<5	~	55	<5	~	0	0.0	54	0	0.0
Native American	24	1.3	8	0.7	8	<5	~	8	<5	~	8	0	0.0	0	0.0	8	<5	~
Other	39	2.1	27	2.4	27	5	18.5	27	<5	~	24	0	0.0	0	0.0	24	0	0.0
Unknown	8	0.4	5	0.4	5	<5	~	5	<5	~	5	0	0.0	<5	~	5	0	0.0
<b>Type of Visit</b>																		
New Visit	1,307	70.2	994	88.9	963	116	12.0	974	39	4.0	956	71	7.4	8	0.8	911	9	1.0
Return Visit	555	29.8	124	11.1	79	9	11.4	80	4	5.0	87	7	8.0	1	1.1	46	1	2.2

\*Screening plus confirmatory test

†Transgender includes male-to-female (MTF), female-to-male (FTM), and unspecified, as well as unknown.

††Based on self-reported gender of sexual partners; "MSM/W"=men who have sex with men, and men who have sex with men and women; "MSW"=men who have sex with women; "WSM"=women who have sex with men; "WSW/M"=women who have sex with women, and women who have sex with men and women

Note: "Visits Tested" for chlamydia, gonorrhea, syphilis and HIV refers to number of individual visits and not individual tests (ie. a patient who is tested for urethral and rectal chlamydia on the same visit is only counted as one visit tested)

**Table 13.2 Patient Visits and Tests by Gender and Age, 2011, Whittier Health Center**

	Total STD Visits		No. Visits		Chlamydia			Gonorrhea			Syphilis			Confirmed		HIV		
	n	%	n	%	Visits Tested	Positive n	%	Visits Tested	Positive n	%	Visits Tested	Positive* n	%	Early Syphilis n	%	Visits Tested	Positive n	%
<b>Total</b>	1,862	100.0	1,118	100.0	1,042	125	12.0	1,054	43	4.1	1,043	78	7.5	9	0.9	957	10	1.0
<b>Male</b>																		
<b>Age</b>																		
0-14	62	5.0	31	4.3	0	0	0.0	0	0	0.0	0	0	0.0	0	0.0	0	0	0.0
15-19	303	24.4	181	25.2	30	10	33.3	31	<5	~	30	<5	~	0	0.0	28	<5	~
20-24	309	24.9	182	25.3	178	32	18.0	179	11	6.1	176	14	8.0	<5	~	172	<5	~
25-29	194	15.6	124	17.2	175	25	14.3	177	8	4.5	168	11	6.5	5	3.0	158	<5	~
30-34	227	18.3	117	16.3	115	6	5.2	115	7	6.1	114	7	6.1	<5	~	101	0	0.0
35-44	100	8.1	59	8.2	110	<5	~	110	0	0.0	114	9	7.9	<5	~	103	<5	~
45-54	27	2.2	17	2.4	54	<5	~	54	<5	~	56	6	10.7	0	0.0	47	<5	~
55-64	18	1.5	8	1.1	16	0	0.0	16	<5	~	17	5	29.4	0	0.0	12	0	0.0
65+	0	0.0	0	0.0	<5	0	0.0	<5	0	0.0	7	<5	~	0	0.0	5	0	0.0
Subtotal	1,240	100.0	719	100.0	682	80	11.7	686	34	5.0	682	58	8.5	9	1.3	626	10	1.6
<b>Female</b>																		
<b>Age</b>																		
0-14	<5	~	<5	~	0	0	0.0	<5	<5	~	<5	0	0.0	0	0.0	<5	0	0.0
15-19	94	15.2	63	15.9	57	18	31.6	60	<5	~	53	<5	~	0	0.0	52	0	0.0
20-24	134	21.6	85	21.4	81	15	18.5	84	<5	~	77	<5	~	0	0.0	77	0	0.0
25-29	89	14.4	63	15.9	60	7	11.7	60	<5	~	55	<5	~	0	0.0	48	0	0.0
30-34	84	13.5	55	13.9	52	<5	~	52	<5	~	54	5	9.3	0	0.0	49	0	0.0
35-44	81	13.1	55	13.9	51	<5	~	52	0	0.0	49	<5	~	0	0.0	46	0	0.0
45-54	78	12.6	45	11.3	38	<5	~	38	0	0.0	42	<5	~	0	0.0	35	0	0.0
55-64	52	8.4	27	6.8	19	0	0.0	19	0	0.0	26	<5	~	0	0.0	20	0	0.0
65+	5	0.8	<5	~	0	0	0.0	0	0	0.0	<5	0	0.0	0	0.0	<5	0	0.0
Subtotal	620	100.0	397	100.0	358	45	12.6	366	9	2.5	359	20	5.6	0	0.0	329	0	0.0
<b>Transgender**</b>	<5		<5		<5	0	0.0	<5	0	0.0	<5	0	0.0	0	0.0	<5	0	0.0

\*Screening plus confirmatory test

\*\*Transgender includes cases of male-to-female (MTF), female-to-male and unspecified, as well as unknown.

**Table 13.3 Patient Visits and Tests by Gender and Race/Ethnicity, 2011, Whittier Health Center**

	Total STD Visits		No. Patients		Chlamydia			Gonorrhea			Syphilis			Confirmed Early Syphilis		HIV		
	n	%	n	%	No. Tests	Positive Tests n	%	No. Tests	Positive Tests n	%	No. Tests	Positive Tests n	%	n	%	No. Tests	Positive Tests n	%
<b>Total</b>	1,862	100.0	1,118	100.0	1,042	125	12.0	1,054	43	4.1	1,043	78	7.5	9	0.9	957	10	1.0
<b>Male</b>																		
<b>Race/Ethnicity</b>																		
White	151	12.2	88	12.2	84	11	13.1	84	6	7.1	84	6	7.1	<5	~	78	<5	~
African American	53	4.3	38	5.3	38	7	18.4	38	<5	~	37	<5	~	0	0.0	31	<5	~
Latino	925	74.6	532	74.0	501	53	10.6	505	20	4.0	502	49	9.8	8	1.6	458	7	1.5
Asian	61	4.9	35	4.9	33	<5	~	33	<5	~	34	<5	~	0	0.0	34	0	0.0
Native American	21	1.7	6	0.8	6	<5	~	6	<5	~	6	0	0.0	0	0.0	6	<5	~
Other	25	2.0	17	2.4	17	<5	~	17	<5	~	16	0	0.0	0	0.0	16	0	0.0
Unknown	<5	~	<5	~	<5	<5	~	<5	<5	~	<5	0	0.0	<5	~	<5	0	0.0
Subtotal	1,240	100.0	719	100.0	682	80	11.7	686	34	5.0	682	58	8.5	9	1.3	626	10	1.6
<b>Female</b>																		
<b>Race/Ethnicity</b>																		
White	53	8.5	36	9.1	34	<5	11.8	35	<5	~	32	0	0.0	0	0.0	31	0	0.0
African American	24	3.9	19	4.8	18	<5	22.2	19	<5	~	15	0	0.0	0	0.0	13	0	0.0
Latino	485	78.2	306	77.1	273	31	11.4	279	5	1.8	281	19	6.8	0	0.0	255	0	0.0
Asian	37	6.0	22	5.5	19	<5	~	19	0	0.0	19	<5	~	0	0.0	18	0	0.0
Native American	<5	~	<5	~	<5	0	0.0	<5	0	0.0	<5	0	0.0	0	0.0	<5	0	0.0
Other	14	2.3	10	2.5	10	<5	~	10	<5	~	8	0	0.0	0	0.0	8	0	0.0
Unknown	<5	~	<5	~	<5	<5	~	<5	0	0.0	<5	0	0.0	0	0.0	<5	0	0.0
Subtotal	620	100.0	397	100.0	358	45	12.6	366	9	2.5	359	20	5.6	0	0.0	329	0	0.0
<b>Transgender**</b>	<5		<5		<5	0.0	0.0	<5	0.0	0.0	<5	0.0	0.0	0	0.0	<5	0.0	0.0

\*Screening plus confirmatory test

\*\*Transgender includes cases of male-to-female (MTF), female-to-male and unspecified, as well as unknown.

## **Section XIV:**

### **Appendices**

## **APPENDIX A: LABORATORY DIAGNOSTIC TESTS USED FOR THE DIAGNOSIS OF SEXUALLY TRANSMITTED DISEASES IN LAC STD CLINICS IN 2011**

All specimens sent from the Los Angeles County STD Clinics for gonorrhea, chlamydia, syphilis, herpes, and HIV were tested at the Department of Public Health, Public Health Laboratory. Cervical cytology specimens were tested by the Laboratory Corporation of America (LabCorp) and Foundation Laboratories.

### **Testing for *Neisseria gonorrhoeae* and *Chlamydia trachomatis***

*Chlamydia trachomatis* and *Neisseria gonorrhoeae* were detected from urine, vaginal, and endocervical swabs using a nucleic acid amplification test (NAAT) Aptima Combo 2 Assay (Gen-Probe, Inc., San Diego, CA). This same test technology was validated by the Public Health Laboratory to test for chlamydia and gonorrhea in rectal specimens and gonorrhea in pharyngeal specimens. In this report, urogenital testing refers to any urine, urethral, cervical or vaginal specimens.

### **Testing for syphilis**

Blood was screened for syphilis using the Rapid Plasma Reagin (RPR) test which is a nontreponemal assay. The RPR antigen detects reagin, a nonspecific antibody present in the serum of persons with syphilis. Positive RPR tests were followed by the treponemal, confirmatory *Treponema pallidum*-particle agglutination (TP-PA) assay. The TP-PA detects *Treponema pallidum* antibodies in the serum as an aid in the diagnosis of syphilis and provides useful epidemiological information.

### **Testing for HIV**

Until March 2008, blood was screened for antibody to HIV-1 using a first generation enzyme-linked immunosorbent assay (ELISA), Vironostika HIV-1 Microelisa System (Organon Teknika). In March 2008 the laboratory changed to use a more sensitive third generation test ADVIA Centaur XP, (Siemens Medical Solutions Diagnostics, East Walpole, MA). This is a chemiluminescent assay for HIV 1&2 plus GpO. Positive sera were confirmed using a Western Blot test (Genetic Systems Bio-Rad Laboratories).

### **Testing for Herpes**

Specimens were collected from genital ulcers and other symptomatic sites and tested for Herpes Simplex Virus using a real time polymerase chain reaction method (PCR) (Real Art HSV ½ Light Cycler, Roche Diagnostics) that has been validated by the Public Health Laboratory for performance.

### **Cervical Cytology**

Cervical cytology was performed using a liquid based Pap test (ThinPrep Pap Test, Hologic, MA). A reflex High-Risk HPV DNA test (Digene Hybrid Capture, Qiagen, MD) was performed if the pap result showed Atypical Squamous Cells of Undetermined Significance (AS-CUS).



## APPENDIX B: DATA MANAGEMENT

### Data Management Methods

With the exception of Antelope Valley Health Center visits, the Public Health Information System (PHIS) was used to examine all visits classified as “STD Clinical Visits.” The information collected from PHIS included demographic information such as gender, age, and race/ethnicity. Specific visit information such as clinic visited, date of visit, and visit classification (i.e., “New” or “Return” visit) was also obtained from PHIS. The Quadramed System provided the demographic and visit information for Antelope Valley Health Center.

Additional information on gender of sex partners and HIV testing history was obtained from the H2541 Intake Forms. The H2541 Intake Form is interviewer-administered to patients at new visits (see below for “new visit” definition) and collects more extensive demographic, behavioral risks, std history, and treatment information.

Sexual orientation of patients was based on the self-reported gender of sex partners from the H2541 Intake Form, which recorded the gender of sex partner(s) for the following two time frames: past 12 months and past 3 months. All available H2541 Intake Forms for each particular patient dating back to 2006 was used for information on gender of sex partners. If a patient had previously only reported no sex partners or refused to report the gender of sex partners on the H2541 form(s), then the sexual orientation for that patient was listed as “unknown”.

SUNQUEST, the Public Health Laboratory database system was used to obtain laboratory results for chlamydia, gonorrhea, syphilis, and HIV. The laboratory results were merged with the PHIS/Quadramed data using the medical record number and the date of clinic visit/specimen collection. In addition, a definitive syphilis diagnosis for those with a positive confirmatory syphilis test was obtained from STD\*CASEWATCH. “New HIV” status for patients testing HIV positive was based on previous HIV testing information from all available SUNQUEST, STD\*CASEWATCH, and H2541 Intake Form data. If there was no record of a previous positive HIV test in any of these data archives, then the HIV positive patient was designated as a “new HIV” case. The final dataset contains one record for each patient, per visit to the STD clinic (ie. individual visit). The “individual visit” is the unit of observation used in all tables and figures and referred to as such.

### Data Limitations

Possibility of multiple visits: If a patient sought care for the same event at multiple clinics, each visit was captured as a separate visit.

Definition of new visits: In order to account for multiple return visits for the same event, a separate analysis was conducted examining only visits classified as “New Visits.” The Department of Health Services’ “Procedures for Completing the Clinic Data/Patient Encounter Form” (Policy No. 301) specifies that:

- A “New Visit” is one in which a person is seeking service for the first time, or for a new episode, in an established clinic in the facility. Examples include a first time visit to a STD clinic; or a visit for a new episode, if the patient was previously treated adequately.
- A “Return Visit” is one in which a patient has a follow-up visit to a clinic or ancillary service in the facility for further evaluation, treatment, or results.

Clinic sessions: A clinic session is a half-day when the STD clinic is open. The number of sessions held varies by STD clinic from 2 sessions a week to 9 sessions a week.



# STD CLINIC REGISTRATION SCHEDULE

## AUGUST 2011

Please note, all schedules are subject to change. Patients should be advised to call the STD clinic to confirm that a particular session is being held. Patients are seen on a first come, first served (walk-in) basis.

In general, it is advisable for patients to arrive as early as possible to improve the likelihood of being seen.

No fees are charged for services in the Los Angeles County Department of Public Health STD clinics.

ANTELOPE VALLEY HEALTH CENTER		MON	TUES	WED	THURS	FRI
	A.M.		8:00-10:30			
	P.M.	12:00-3:00 <b>Nurse Screening Clinic. STD/HIV testing. Only for patients with NO symptoms.</b>	12:00-3:30			

335-B EAST AVENUE K6, LANCASTER, CA 93535 *Between Division Street & Gingham Avenue*  
Business Office (661) 723-4526

CENTRAL HEALTH CENTER		MON	TUES	WED	THURS	FRI
	A.M.	8:00-10:30	8:00-10:30	8:00-10:30	8:00-10:30	8:00-10:30
	P.M.	12:00-3:00	12:00-3:00	12:00-3:00	12:00-3:00 <b>PM session, Closed on 4<sup>th</sup> Thurs.</b>	

241 N. FIGUEROA STREET, LOS ANGELES, CA 90012 *Just S of Temple Street* (213) 240-8203/Clinic or (213) 240-8225

HOLLYWOOD-WILSHIRE HEALTH CENTER		MON	TUES	WED	THURS	FRI
	A.M.	7:30-10:30	7:30-10:30	7:30-10:30	7:30-10:30	7:30-10:30
	P.M.	12:00-3:30	12:00-3:30	12:00-3:30		

5205 MELROSE AVENUE, LOS ANGELES, CA 90038 *At Wilton Place* (323) 769-7932/Clinic

MONROVIA HEALTH CENTER		MON	TUES	WED	THURS	FRI
	A.M.			10:00-12:30		
	P.M.	12:30-3:00			12:30-3:00	

330 W. MAPLE AVENUE, MONROVIA, CA 91016 *Between Magnolia Avenue & Mayflower Avenue* (626) 256-1600/Clinic

NORTH HOLLYWOOD HEALTH CENTER		MON	TUES	WED	THURS	FRI
	A.M.	8:00-10:30	8:00-10:30	8:00-10:30	8:00-10:30	
	P.M.	12:30-3:30	12:30-3:30	12:30-3:30	12:30-3:30	12:30-3:30 <b>Closed 3<sup>rd</sup> Fri</b>

5300 TUJUNGA AVE., NORTH HOLLYWOOD, CA 91601 *Between Weddington Street & Chandler Boulevard* (818) 766-3982 or (818) 766-3983/Clinic

POMONA HEALTH CENTER		MON	TUES	WED	THURS	FRI
	A.M.				10:00-12:30	
	P.M.		12:30-3:00	12:30-3:00		

750 S. Park Avenue, Pomona, CA 91766 *South of Mission Blvd. at 7<sup>th</sup> Street* Clinic (909) 868-0235

SIMMS/MANN/BURKE HEALTH CENTER Note: Public-private partnership clinic; the County operates a free STD clinic on site at times shown.		MON	TUES	WED	THURS	FRI
	A.M.		8:00-10:30			
	P.M.		12:00-2:30			

2509 PICO BLVD. (3rd Floor), SANTA MONICA, CA 90405 *At 25th Street* (310) 998-3203/Nursing

SOUTH HEALTH CENTER		MON	TUES	WED	THURS	FRI
	A.M.	8:00-10:30	8:00-10:30	8:00-	8:00-10:30	8:00-10:30
	P.M.	12:30-3:00	12:30-3:00	5:00	12:30-3:00	

1522 E. 102ND STREET, LOS ANGELES, CA 90002 *Between Success Avenue & Compton Avenue* (323) 563-4112/Clinic

RUTH TEMPLE HEALTH CENTER		MON	TUES	WED	THURS	FRI
	A.M.	7:30-10:30	7:30-10:30	7:30-10:30	10:00-12:30	7:30-10:30
	P.M.	12:00-2:30	12:00-2:30	12:00-2:30	2:00-5:00	

3834 S. WESTERN AVE, LOS ANGELES, CA 90062 *Between Exposition and M L King Boulevard* (323) 730-3576/Clinic

TORRANCE HEALTH CENTER <b>*Starting 06/15/2011</b>		MON	TUES	WED	THURS	FRI
	A.M.					
	P.M.			*1:45- 5:00		

711 W. DEL AMO BLVD., TORRANCE, CA 90502 *Between Vermont Avenue and 110 Freeway @ Hamilton Avenue*  
Business Tel (310) 354-2300

CURTIS TUCKER HEALTH CENTER		MON	TUES	WED	THURS	FRI
	A.M.	8:00-10:30	10:00-12:30	8:00-10:30		8:00-10:30
	P.M.	12:30-3:30	2:30-5:30	12:30-3:30	12:30-3:30	

123 W. MANCHESTER BOULEVARD, INGLEWOOD, CA 90301 *West of La Brea at Fir Street* (310) 419-5362/Clinic

WHITTIER HEALTH CENTER		MON	TUES	WED	THURS	FRI
	A.M.					
	P.M.	12:00-3:00	12:00-3:00		4:00-6:00	

7643 S. PAINTER AVENUE, WHITTIER, CA 90602 *Between Mar Vista Street & Whittier Boulevard* (562) 464-5350/Clinic

**Submit changes to Kimberly F. Coffee at (213) 744-3075; FAX (213) 749-9605 Los Angeles County STD Program**  
For more information on STDs or a referral to other low- or no-cost clinics in Los Angeles County, please call the STD Hotline at **1-800-758-0880**

Patient's Primary Reason(s) for Visit

Sex partner in clinic today? No / Yes

- Symptoms present
Positive test done elsewhere:
Referral PHI / PHN / Other
Contact to:
Other:
Check-up only (i.e. none of the above).

Gender and Pregnancy Status

- Patient:
Male
Female
Transgender (M to F)
Transgender (F to M)
Other

- Sex partner(s): 12 mths 3 mths
Males
Females
Transgender (M to F)
Transgender (F to M)
Unknown
None

- Pregnant:
No Yes Unk.
Current partner(s) pregnant:
No Yes Unk.

STD History

- Ever Last 12 mths
None
Gonorrhea
Chlamydia
NSU / cervicitis
PID
Trichomonas
Anogenital warts
Genital herpes
Hepatitis A
Hepatitis B
Hepatitis C
Other:
Syphilis ever
Date
Stage
Rx
HIV
Date
In care
On HAART

Test History

- Date last HIV test:
Result:
Last RPR (date/result):
Date last Pap test:
Result:
Pap prior to last Pap:

Vaccination History

- HPV:
Hep A:
Hep B:

Sexual Practices

Last sexual contact Days / Wks / Mths / Yrs Ago Never

No. partners last 3 mths:
New partner last 3 mths: No Yes

- Type of Sex:
Condom / Barrier use 3 mths:
Always Never Some
Vaginal
Anal
Oral
None

If had vaginal sex in the last 5 days:
At risk of unwanted pregnancy? No Yes

Risk Behavior

- LAST 12 MTHS:
No risk identified
Any sex without a condom
Exchanged drugs/money for sex
Incarcerated
Sex with partner recently incarcerated
Sex with IDU
Sex with HIV pos. person
Sex with anonymous partner
Sex at bathhouse/sex club
Met casual partners online
Sex with a man who also has sex with men?
Other HIV risk since last HIV test:

Recreational Drug / Alcohol Use

- In last 12 mths:
None
Marijuana
Methamphetamine
Heroin
Ecstasy
Cocaine
Crack
Viagra/Cialis/Levitra
Binge drinking
Other:

IDU ever: No Yes
IDU last 12 mths? No Yes
Shared equipment 12 mths? No Yes

Tobacco: Current user Ex-user Never used Referred

Other

- Intimate partner violence: at risk? No Yes:
Risk reduction plan: plan developed today? No Yes
Referral made?(other than tobacco) No Yes:
HIV test today: Accepted Declined Not indicated

Intake interview by:
Interviewer Number
PHI/RN/LVN/CW/MD

Contact interview done by:
PHI/PHN/RN

Patient identification

Symptoms Onset / Duration

- Oropharyngeal
Dysuria: external / internal
Urinary: frequency / urgency
Genital rash / lesions
Non-genital rash
Anorectal symptoms / discharge
Testicular pain
Urethral discharge
Vaginal discharge / odor
Vulval itch
Abdominal pain
Dyspareunia: external / internal
Abnormal vaginal bleeding
OTHER:

Females only

- LMP \_\_\_/\_\_\_/\_\_\_
Pregnant now: # wks
Pregnant in last 3 mths?
Breastfeeding?
Douches?
Current Contraception?
No: Wants FP referral?
Yes: Withdrawal, Condom, Hormonal, IUD, Other:

Medications/Drug Allergies

- Current Medication:
Drug Allergies No Yes:

Risk Reduction Plan / Counseling / Other

- Condoms given Difficulty with condoms?
Explained STD/HIV tests

Interviewer

History of Presenting Illness / Exam

History of Presenting Illness / Exam section with dotted lines for notes.

EXAM FINDINGS

- Oral cavity Nml Abn ND
Skin Nml Abn ND
Inguinal LN Nml Abn ND
Other LN Nml Abn ND
Abdomen Nml Abn ND
Pubic Area Nml Abn ND
Ext Lesions Nml Abn ND
Scrotum Nml Abn ND
Penis Nml Abn ND
Circumcised Yes No
Vagina Nml Abn ND
Cervix Nml Abn ND
Bimanual Nml Abn ND
Anus Nml Abn ND
Digital Rectal Nml Abn ND
Anoscopy Nml Abn ND

patient identification

Provider MD/NP

Visit Date (stamp)

Assessment & Plan

Mark all that apply OR STD screening only

STD screening only

STD symptoms, no signs

Syndrome / Diagnosis

- Urethritis
Cervicitis
Vaginitis/balanitis
Proctitis
Pharyngitis
Epididymitis
PID
UTI
GUD (not chancre)
Suspected chancre location:
Signs of secondary Σ:

- Trich
BV
Yeast
Warts
Lice
Scabies
Molluscum

Non-STD condition:

Positive Lab.

- CT # partners 60 days:
GC # partners 60 days:
Herpes
Σ primary
Σ secondary
Σ early latent
Σ late latent/ unknown duration
Σ old treated
BFP
Other:

Contact to

- \*interval since last sex with contact:
CT
GC
Trich
Σ Early\*
Σ late latent\*
Σ unknown duration\*
Σ stage unk. / TBD\*
Herpes
Other:

Tests

Wet mount: Normal

PMN:EC <1 ≥1
Trich Yeast >20% clue cells

Whiff test: Neg Pos.

Vag. pH: <4.5 ≥4.5

Order Done

Temp BP

Pregnancy: Neg Pos.

Urinalysis:

Leukocyte: Neg Pos.
Nitrates: Neg Pos.

- Vagina CT GC
Urine CT GC
Cervix CT GC
Urethra CT GC
Throat GC
Rectum CT GC
HSV PCR (site)
HSV-2 serology
HIV serology
RPR TPPA
RPR only
PAP Declined Not indicated
Other:

Results entered by:
Date:

Alternate regimen used due to contraindication:

Prescription

Administered / Dispensed

- Azithromycin 1g PO (250mg x 4) admin./disp.
Ceftriaxone 250mg IM R / L buttock / deltoid
administer with 1% lidocaine per protocol
Doxycycline 100mg PO BID x days tab.
PDPT CT Pack(s) x Azithromycin 1g
PDPT GC/CT Pack(s) x Azithromycin 1g + Cefixime 400mg
Acyclovir 400mg PO BID / TID x days tab.
Bicillin LA 2.4 MU IM (give 1.2 MU in each buttock)
advised wait 30 min.
Metronidazole 500mg PO BID x 7days 14 tab.
Metronidazole 2g PO (500mg x 4) admin./disp.
Metronidazole vaginal gel 0.75% 70g 1 applicator nightly x5.
Fluconazole 150mg PO admin./disp.
Nystatin-triamcinolone cream 30g, apply to.
Clotrimazole 1% cream 30g Vaginal antifungal: (specify)
Liquid nitrogen TCA
Aldara 5% Cream 25g
Apply every other day (3 days a week) until warts are gone (or up to 16 weeks). Wash off with mild soap and water after 6-10 hours
Condylox gel 0.5% 3.5g
Apply twice daily for 3 consecutive days, then discontinue for 4 consecutive days. Repeat until warts are gone or up to 4 weeks.
Twinrix 1ml Engerix B 1ml Havrix 1ml
IM R / L deltoid.
Levonorgestrel 1.5mg PO x pack(s) admin./disp.
No Rx Other:

Explained: Diagnosis Rx PDPT Abstain 1wk

Referrals: None PMD HIV care FPC/preg.
Mental health Alc./drugs Needle ex. IZ clinic
IPV Gyn. Other:

Follow-up: Phone In-person results MD:

Initials

Provider MD/NP

Broken Phone or Return Appointment

NEEDS: Rx Test Interview Notify of result None
PLAN: Close chart Refer PHI / PHN Call patient B&M

Sign & date MD/RN/NP

CMR completed Health Dept. follow-up initiated

patient identification

Visit Date (stamp)



COUNTY OF LOS ANGELES  
**Public Health**

Division of HIV and STD Programs

2615 South Grand Avenue, Room 500  
Los Angeles, CA 90007  
Tel: (213) 744-3070 Fax: (213) 749-9606

<http://publichealth.lacounty.gov/dhsp>